

Koloa Feb. 16. 1850

4

Kauai
Vol. 13.

Mau^{am} & Lanai
at Page 235
Testimony

3610 Kaane
Apolo Amakamui Hoike ke kamaaina
ma Koloa e mohu ana. Wa ike au
i ka aina o Kaane. ma Koloa Komoh.
Kapuna, ka ili, Hoo kahis. Lwi a me
ke Kula a me ka hale. He hapa o ka
Ili ka au. Eia na palena

Mauka " ka ili o Kikomoo
Puna " kahawai " i
Makai " mala ko o
Hanapepe " alamu " "

No P Kama amai keia aina M^o
1844. pahoa. Aote mea kiakia mai i
keia aina. Hoo kahis. Hoo hikiia
he tohi au i ka hoike ana e Apolo
he oiaio mo.

5456

Amatai
Apolo Amakamui. Hoo hikiia he k^o au
ma Koloa. e mohu ana. Wa ike a i
ka aina Amatai ma Koloa Komoh.
Eia moa aina. penai.
Ap. 1. he pahala moa Kawai-lehi a heite
" 2. Lwi moa " Hanahitu " "
" 3. mala ko. Kauruolono & ili

8

1781. 11. 10. 1810

Ap. 1, , , ~~ka paha~~ i ka paha.
Cia na palena

Mauka — ili o ~~kaunalo~~ ^{kaunalo}

Puna ~~ili o~~ ili o

Makai — aina o ~~kaunalo~~ ^{kaunalo}

Hanapepe ~~ili o~~ ili o

Ap. 2 — Cia na palena.

~~Apaka~~ ~~ili o~~ ~~kaunalo~~ ~~ili o~~ ~~kaunalo~~

Puna — ~~ili o~~ ~~kaunalo~~ ~~ili o~~ ~~kaunalo~~ ~~ili o~~ ~~kaunalo~~

Makai — ~~ili o~~ ~~kaunalo~~ ~~ili o~~ ~~kaunalo~~

Hanapepe — ~~ili o~~ ~~kaunalo~~ ~~ili o~~ ~~kaunalo~~

Ap. 3 — Cia na palena.

Mauka — Kula aupuni

Puna — " — "

Makai — " — "

Hanapepe — " — "

No Kapuni ai mai keia aina mai ka
ua mai o Nahienaena, aote mea
keakea. I. Kaamaana, Hoohikiia, ua
lohe au i ka hoike ana o Apol. a
he aia no, aote mea keakea

3611

Kanonoula

Apaly Makanui, Hoohikiia He Kamadina
e moho ana, ma Koloa, Ha ike au i ka

aina o Kanonoula. — Cia kona aina
Ewaly Loi a me hookehi kula, a he pahale
ha hulpu, keia mau aina ma ka ili o
ua. Koloa Komohana.

Cia ma faleua.
 Mauka — Ili o Kawaiilekua
 Puna — abunua nupuni
 Makai — Ili o Punahelu
 Hanapepe — kula o Aea

No P. Kanoa mai keia aina aole mea
 kea kea, Mataio Hooihikia ka lohe au
 i ka hoike ana o Apolo a he oiaio no

3503

I I Kuu

Kaanaana Hooihikia ka ike no au
 i ka aina o Kau. He hapa i keia ain
 ma Omas. Cia ma faleua.

Mauka — Kahawai o Omas
 Puna — Pa. Pipi
 Makai — aina o Kauka Wood
 Hanapepe. " " " "

No P. Kanoa mai keia aina mai ka
 M. H. 1847. Ka loaa mai keia aina mai
 a Kanoa mai. aole mea keakea, a
 keia ma ka maluhia, Apolo (makana
 Hooihikia ka lohe au i ka hoike ana
 o I Kaanaana, a he oiaio no.

3584 Kaanaana.

I Kihapora Hooihikia he kaanaana
 e noho ana ma Koluwa Hikina ka ike
 au i ka aina o Kaanaana.

- Ap. — 1 He pahale
- " — 2 — 2 Loi ma ka auwaeluna he ili
- " — 3 — Loi o Heaku ili
- " — 4 — Ili o Hikiaata

Ap. - 1 - Pahale Na palenia

Mauka — Alanui aupuni

Puna — " " "

Makai — Kahanai o Masauliti

Hanapepe — Pahale o Kamehoia me Kabanau

Ap. - 2 — e hua Loi

Mauka — Loi o Moku

Puna — " " Kiiainoku

Makai — auwai o ka Auwaluna

Hanapepe — " o Kaipuu

Ap. - 3

Mauka — Loi o Kahukina

Puna — Hale pule Pope

Makai — Hale o Alekenia

Hanapepe — Loi o Kahukina

Ap. - 4

Mauka — Kalehinahina ke ili me Lopohe

Puna — ahupuaa o Weliweli

Makai — Ii o Kapalaalaea

Hanapepe — Ii o Kapalakoa Na lona

mai oia afa. 1 masi a Kaikioewa mai

Mr. H. 1847 paha. Ap. 2 masi a Moos mai

Kona Makamaka i ka Mr. H. 1847 paha

Ap. 3. Na kwaiia me ke Kahukiyala, mo

na \$50.00 a na Keonitana i hoemi i

iwakalua. Iaba. Ap. 4. No Koakanu

mai mahope mai. ke kawa. aole

mea keakea mai. Kemoi. Mookiia

Wai oiaio me ke Hike ana.

Jetemia ~~Kepepanu~~

4997 }
6667 }

Ruleana o Mika

Kaona Hooikiia He Hamaina no
(Mahaitupu, nei ke au i ka aina
o Mika - Penes kana auna.

- ap - 1 - Hooikiia Loi ma kau ili ^{(kaa} _{pepa}
- " - 2 - Ekolu Loi i loko o ka ili o Wailua
- " - 3 - Hooikiia Loi ma kau " Kaukii
- " - 4 - He alia paakai Koholua ^{ili}

ap - 1

- Mauk. - Hooikiia ili
- Puna - Papakea "
- Makai - Kolu "
- Hanapepe - " "

ap 2

- Mauk. - Kaukii ili
- Puna - Kauliki "
- Mak. - Kauliki "
- Hanapepe - " "

ap 3

- Mauk. - Loi o Idani
- Puna - Ili o Kiana
- Mak. - Loi o Purohe
- Hanapepe = " o Kauliki

ap 4

- Mauk. - Loi paakai o Mahua olelo
- Puna = ko Maukii
- Makai = auani o Kauliki
- Hanapepe = Kula. " " "

5
6
7

No "Comeria. mai i ka M. H. 1840
 ka loaa ana mai o keia aina
 i ohe mea hekeka. Nākoa Hoohikiia
 Wa ike au i ka oiaia o ko I. Shep
 Hoike ana, he oiaia au.

5448. Nūhiwa Pūhiaki Kapa. 3

Jeremia Hoohikiia, he kamaaina e noli
 ana ona Koloa. ka ike au i ka aina
 o Nūhiwa, ana Koloa. Kōnōhana
 ma, ka ili o Awikiwīki

Ap. 1. Clima Lōia a me ka malako
 a me ka pahale. a kula hoi
 Oia na palena.

Mauka — Ili o Pūwahelu
 Puna — Aina o Apolo Makana
 Makai — Ili o Pālelele
 Hanapepe — " " Aea
 No Kaikōveiva mai keia aina, mai
 ka wa mai o Kaahumanu aole
 mea hekeka. Kaānaana. Hoohikiia
 ka pōlōlei ka Hoike ana, a Jerem
 ia.

5486 Waiwaiole

Nūhiwa Pūhiaki Hoohikiia. Wa ike
 au i ka aina o Waiwaiole. Clima Lōia
 a me ka kula a me ka Pahale, he
 hapa keia o ka ili o Kāwālehu
 Palena
 Mauka — Pahale o Mataia
 Puna — Ili o Aea
 Makai — Kula o Kāwānaanahehela
 Hanapepe — Ili o Nihokoa

No Kawa mai keia aina aole
mei keakea. I. Kawaana Hoohikiia
He oiaia no ka hoike ana o Nuhia
Tuhiahi.

4629 Pookina

Laaunui Hoohikiia He kamaaina e
noho ana ma Kawa Hikiia, Wa
ike au i ka aina o Pookina ma
Kawa Hikiia.

Apr. 1 → Elima Loo a me kahi kula
a me ka hale, ma ka ili o
o Kapalaia, 2 ma ka ili o
ka Auwaelalo. Loo.

Na Palena

Muka — Loo o Naku
Tuna — " o Pahiama a me Ee.
Makai — Kula Elee ma ka ili o
Hanapepe — Loo o Kahowana
na Loo o Clea

No. 2 Na Palena.

Muka — Loo o Palaalohie
Tuna — " "
Makai — Loo o Kahookui
Hanapepe — " " Niipe

No Kawa mai keia aina mai ka
wa mai o Kaikiawana, aole mei
keakea, Iremia, Hoohikiia. Wa
ike au i ka aina o Pookina a Laa
unui i hoike a he oiaia no.

9190

Kawa Kupia

Denei Hoohikiia. He kamaaina ma
Hanapepe. Wa ike au i ka aina o
Kupia ma Hanapepe

No-1- 12 Loi ma ka ili o Kamoku
Na Patena.

Mauka — Ili o Kaawaeakahi

Puna — " o Kuitava a me 3 Loi poa

Makai — " " Kaawaeakahi ^{lima}

Waima — " " " "

No Kaumuahii keia aina alilo iiaia,
Ha laweia ka aina i ka wa o Hekano
noki, i ka wa o Kapuniia; Ma poihoi
ia mai, a ohe mea keakea i keia wa
No Kiiipioawa. Keia aina o kona hooilo
na. o kana heiki, Hekahi He pahale o
Waiopo ka inwa.

Mauka — Kula Kooohiki

Puna — Pahale o Pehu

Makai — " " Keliina i a me lona

Waima — Kula Kooohiki

5469

Ap. Makanui Pepa 4

I Kahookui Hooohikia wa ike au
i ka aina o Apolo. M. ma ka ili o
Awikiwiki, ma Koluwa Kooohana

Mauka — Ili o Punahele

Puna — Alanui

Makai — auwai o ili

Hanapep. — aina o Nauhiva ili Awikiwa
Kaiwi Hooohikia wa lohe au i ka
hoike ana o Kahookui, he oia o
uole mea keakea. No P. Kanoa
wai keia aina

3598 I Kihēpono

I Kaanāāna Hōhōkikiā Ua ike au
i ka aīna o Kihēpono ma Kōloa'atik.
No Pūlani.

Up-1-4 Lōi'ina ka ili o Kīsea a
me ke Kula,

2-3 Lōi'ina ike ili au a me
a me ke Kula,

3 - Pahale.

No-1

Mauk. — Ili o Kamaemai

Pun. — " " Kula o Weliweli

Maka — " " Kahouwai a Waiokai

Kanapp. — Kula Nahotehete.

No-2

Mauk. — Kula o Halehina

Pun. — " " Weliweli

Makai — Ili o Kikioala

Kanapp. — Halehina

No Hoakanani. maikaia aīna M.H. 1825
Uole mea kekeke. Punipun. Hōhōkikiā
Ua ike i ka aīna o I Kihēpono.

Up. 3. — Pahale a me ka malako

No-3

Mauk. — aīna o He Pake

Pun. — " " a me Kula

Mak. — Kula o Atana

Kanapp. — " " Weliweli

No 4 Hokahi Lōi' Ciu ma
Palana.

Mauk. — Poi o Kulaakama
 Tuna — " " " " Moku Liu
 Mak. — " " " " " "
 Hanapop. — " " " " " "
 No. 5. — " " " " " "

Mauk. — aina o Pūpali a Kauohai
 Tuna — " " " " " "
 Makai — " " " " " "
 Hanapop. — He " " " " " "
 No Wahapu mai keia aina kona
 Konoiki, i ka wa, ia He kawonohi
 ke. He aia...

3026 Clemakule 2.

Kuakui Konoikiia Wa ike au i ka
 aina o Clemakule. 2. ma, aepo,
 ap. 1 — Pahale ma ka ili o Pua
 " 2-4 Loi ma ka ili o Pua
 " 3-9 " " " " " "
 Na-1 — Ka Palena
 Mauk. — Kula o Kukuiula
 Tuna — " " " " " "
 Mak. — " " " " " "
 Hanapop. — Kula o Kukuiula
 No 2 — 4 Loi
 Mauka — Ili o Auaulani
 Tuna — He pali
 Makai — wa Loi o Puele
 Hanapop. Ili o Puele

No. 3 9 Loi

Mauk — Kaili

Pana. — ainiwa o Aepo

Mak. — Pali

Kanapep. — " " "

No. moekau, mai keia aina mahope

mai o ke kaula, aole meia keakea, a

keia wa, Toka Hoohekeia na ike au

i keia aina o Etemakule. a he oiaia

No. 3

3229

C. Opuuui

Ikaanaama Hoohekeia. Ua ike au

i kona aina, aia Kahoolaimana

a me Kawailani

ap. — 1 — 5 Loi ma ka ike o Wailana

Kolua Hikiina

" 2 — 9 Loi

No. 1 — Mauk — Loi o Haupu

Pan. — " " Kalalua

Mak. — aina ko o Kapuniia

Kanapep. — " " " Pocalina

No. 2 9 Loi

Mauk. — Kahawai

Pan. — " " "

Mak. — Pali o Hoohekeia

Kanapep. — " " " "

No. Kahoowa mai keia aina, a hiki

keia wa, aole meia keakea. Kaha

Hoohekeia no keia aina ma Hulaia

a me Kawailani. Ua ike au.

(Apam. 3. -- Kikumuli he ili ma Kaika

, , -- 4 -- 'Loi ma ka ili o Papatina

ap 3.

Mauk. -- Pali a me ka ili o Kahaakea

Makua -- " o Ahuli

Makai -- " o Kawaiapa

Kolou -- Miliwai o Huleia

ap 4.

Mauk. -- Waiohule

Makua -- Paakaatana

Makai -- Kabakari a me pahale

Kolou. -- Pali o Waiohule

Ho Bimela Oletoa maia heia aina no
M. Kefuwaava maia aia Kinaw. ahe
mea heakea, Makai, Hooikiia, Waika
au i ka hoike ana o Kala. i ka aina
o Ode. ma Huleia, Nawotiweli. ma polo-
ki.

4268 Joan Kalinu

C. Opuni. Hooikiia, Waika au i ka aina

o Kahiniy he uniu. Loi, a me ka pahale a

mea he kaula maia ka ili o Kapatana. Hikeina

ma Kolou Huleia. Oia ma paleni

Mauk. -- Iu o Kahaakea

Puna. -- Loi o Kautiolo

Maka. -- " " Pookina a nu Kihaw

Kanapapa. -- Na Loi o Pookina e o

Ng. Hooikiia maia heia aina maia mea

heakea.
Ap. 2 Puna o Hooikiia, Waika au i ka
aina o Kalinu maia. Mahaulapa. ma ka
ili o. Kioea & Loi a me ke kila uker

Mauk. —

Puna. —

Makai. —

Kanapop. —

ap 4

Mauk. — Kula me Papua

Puna — Kula.

Makai — Madiwai o Wailoa

Kanapop. — Pahala Kula

No 2. Ho Loa mai keia aina. Mai o Kaitiōe
wa. mai, ai kama makaukane. a make ia
mai a hikikau. mai a iai. Ete.

No 3. I alia paakai o Wailoa ka iwa
ka hikikau i Kaawī mai i kona, ma
kuakane. a make kōia makau. ha hoioi
ia keia mai alia paakai i ke Kōwhiki
a lili i ihi. haawi kōia mai ke Kōwhiki
o Mīka kōia iwa. iwa alia paakai la
iaia a wāke iwa. māhala me ka māhala
hia i makakūki o hiki mai i ka Mak.
1849. glaila. Lau o Kapuniāia iwa alia
paakai, la.

Ap 4. Ka Pahala Ma, Mahalepu
i mai. ka hoike. wa hoopaapaa. meia
a māhala. Kōia wale. o Nāhinu.

4764

Nāhoa

Nāhinu Hoohikīia. Ho ike au. i ta aina.
Nāhoa. ma Kōloa. Hikina. ma ka ili o Kapa
au. Hikina.

Ap-1 — Cha. Loi nuu. Clima. Loi lili

„ 2 — Elua. „ ma ka ili o Kaawaelato
ma Kōloa. Hikina. —

No 2

Mauk. — Ho o Kaawaelato

Puna. — Ma Loi o Paheua.

... Makai - No Loi ma o Pakehua
... Hanappi - Hala ka o Pakehua

No Mika mai i ka wa ia Kaitiowa, aole
mea keakea, Pookina, Hoohikieia. Ma ike
... ka aina o Kalua, a Naniu i hoike
ai, he oiaia ma.

No. 3123

George Moun Ott

I Kaanaana Hoohikieia, ma ike au i ka aina
o Mopy, ma Koloa, Hukina ma ka ili o
Wailani, a me ka pahale.

No 1 - Pahale

Mauk - (maleko o Kaulaulapauale

Puna - Hinikie

Makai - alaniu au puni

Hanappi - aina o Hope

No Kaitiowa mau i ka wa i Kinaw aole
mea keakea, a hiki i keia wa.

3592

Kalua

I Kaanaana Hoohikieia, Ma ike au i ka aina
o Kalua, ma ka ili o Wailani, ma Koloa
Hukina

Mauk - aina ki o Kanua

Puna - Mr. Moosa

Maka - Kapuniu

Hanappi - Loe o Eo. Opu.

No Kamana mai a iau i ka wa o Kinaw
aole mea keakea, Kamana, Hoohikieia au
lohe au i ka hoike ana o Kaanaana, ma
ka aino o Kalua, a he oiaia ma. Ma
ma i haawi i ka aina oiaia a no Emelia
ma i iau keia aino

3268

Lae

Wailani Hoohikieia, Ma ike au i ka aina
o Loe, i Loe ma ka pahale, ma ka ili o
Wailani, Koloa Hukina.

No 1 - I Loe a
me ka pahale ma ka ili o Wailani Koloa.

ap. 2 - 3 Poi a me hoo kahi kula, malako
ma ka ili o Hihinihi ma Kolwa Hiki.

Mauk - Ili o Kiooa
Pua - Ahapuaa o W. Kivale
Makai - Kahakai
Hanapp. - Loi o Wabapuu

ap - 2 aina o Wabapuu 2
Mauk - Ili o Kauliili
Pua - Ili manienichaukai
Mak - Ili o Kapoo
Hanapp. - " " o Makapala

No Kauhii, mai keia aina i ka wa o
Kauhuanuu, aole mea keekea.
Kaanaana, hoo kikiia ua ike au i ka
hoike ana, ana o Halewale, no ka
aina o Loe, a he oiia me.

3415

Tahue
Kaanaana, hoo kikiia ua ike au i ka
aina o Pehii ma Kolwa Hiki. Ekele aina
a me ke kula. No ka Apana, 1. No keia

ap - 2 Tahale ma ka ili o Waiohai.

ap. 1 - 3 Poi a me ke kula
Mauk - ili o Kikiiole
Pua - Ili o Kapalaalaea
Maka. - Ili o Kaanaana
Hanapp. - No Ede mai keia aina

ap - 2 Tahale
Mauk - Kula o Waiohai
Pua - " " "
Maka. - Kahakai

Hanapp. - Pahale o Weliweli
No pua i ka papohaku
He wahi wale wale manna a kukule,
ia keia pahale eia, no Kauhuanuu mai
aole mea keekea

Walewale. Hoohikiia Ua tohe au i ka Hoike ana
a Kaamaana. he oiaio mo.

3269

Laanuii

Walewale Hoohikiia, Ua ike au i ka aina o
Laanuii. ma Holua, Hikiina ma ka ili o Mauliti

ap- 1 - 1 Loi.

" 2 - 2 " a ma ka pabale.

ap 1 - 1 Loi

Mauka - aina o Kapakutea

Puna - " " " " Waha-puu

Makai - " " " " Clua

Hanapap - " " " " Hahowana

No 2 Clua Loi me ka pabale.

Mauk. - aina o Pookina

Puna - Kauniohoro he loi

Maka - Kula o Konoiki

Hanapap - Papua o Pookina.

No Hukiku mai keia aina i ka wa o Kaehu
manu. aole mea keakea, i keia wahi

Loi Hoohikiia Ua tohe au i ka Hoike ana
o Walewale. mo ka aina o Laanuii a he oiaio

3339

Nihau

Walewale Hoohikiia Ua ike au i ka aina o
Nihau ma ka ili o Kapalau. ma Holua Hikin.
He Loi a ma ke kula.

ap. 1 - 1 Loi me ke kula. ma kapalau

" 2 - 2 " ma ka ili o Punaokohu.

" 3 - He kula ma ka ili o Pohaku omakali.

" 4 - He pabale ma Papiu. ma ke ahupuaa
o Hekiveli.

ap - 1
Mauk - Loi o Pakulama

Puna - Kula o Kauniohoro

Maka - Laanuii Loi

Hanapap - aina o Pookina a me Ii

Ap-2 & Laili

Mauk - Ili o Kauniohoro

Puna - " " Keaku

Maka - Amalaki o Namanu

Hanapp - apapa kula o Tumbaku

ap-3 - He Kula

Mauk - Ili o Kikisola

Puna - " " Kamaemae

Maka - " " Kivea

Hanapp - " " Kailiiti

ap-4 - Pahale

Mauk - Ili o Paakao o Pataliloli

Puna - Pu Kua o Hope

Maka - Kahakai

Hanapp - Ili o Waiwhai

Ua Looa mai keia aina mai o P. Kanwa
 mai, ua lwa mai hooakahi. Laili mai o
 Kaupihiahiwa mai, ua hooakahi e makahiki
 a hiki i keia wa. Ka ana ana hooakahi
 e kai pololei mai i ka aina poro o ka
 aina o Niuhau. i hooapaapaa. i
 waena. o Pahulama no ka haawi ana
 o Kaupihiahiwa. ia Niuhau. No Niuhau
 keia Laili i 2 makahiki iho nei manawa
 no e kamau. a ana no i hooakahi e
 2 makahiki ahiki i keia manawa
 Ponei ko Pahulama. Kuleana ma keia
 makuahine. no i haawi mai iaia
 mamua lwa. Aia no ka keia ia
 Kaupihiahiwa. aia ia Niuhau

1864

J. H. Paheua

I Ka ana ana. hiki hooakahi ua ike au
 i ka aina o Paheua

ap-1 - Pahale, me ke kula. me ke ili o

Laululua. ma Kawa Komoh.

ap-2 - Clima Loi me ke kula ana ka ili o
Kauaualala ana Holua Hikina

No 1

Mauk. - Malake o ma hoolina o Nakaumaha
Puna - Kahawai
Makai - Kula o Lanulihaka
Hanapepe - Malake o Nakaumaha

No 2

Mauk. - Auwailuina
Puna - Loi o Mokea
Makai - Ili o Kaluaalamiki ili o Kapalaawa
Hanapepe - Kahawai o Holua

ap-1 - Na haa mai a P. Kanwa mai
" 2 - Mai a Kauhū mai. Ana a Kaahuna
anu, aole mea keakea. Weliweli, Hoike
Hoolikiia. Na lohe au i ka ana Hoike ana
a Kamaana. mo ka aina o J. H. Packard
a he oiaia me.

3611

Kensi

I Kamaana. Hoolikiia. Na ili au i ka aina
o Kensi. Ana ka ili o Kamaama ma Holua
Hikina. Ap-1 - ili o Kamaama. Ap-2 - 3 Ili

Cia na ma ke ili o Kahouana.

No 1

Mauka - Ili o Kikivola
Puna - Ahupuaa o Weliweli
Makai - ili o Kioea
Hanapepe - " " Kapalaalaea

No 2

Mauk - Loi o Mokea
Puna - " " Pukaau
Makai - " " Elee
Hanapepe - " " Weliweli

No 1 Ili o Kamaama, mai a Koaikani m

No 2 No Kanwa mai, aole mea keakea

2071

3286 Kaluwale Hoike Hoochikia Wa ike au i ka
Hoike ana o Kaanaana. a he oiiai no

Kaluwale
Kaanaana Hoike Hoochikia no ka aina o
Kaluwale. mau Loi Ekolu ma ka ili o
Kahouana.

ap-1-3- Loi ma ka ili o Kahouana

" 2-1 " " " " Kapalau

" 3-1 " " " " Kapalaalaea

" 4- " " " " Puuhakohu

No 1

Mauk. - ili aina o Mauliti

Puna - " " " "

Makai - " " " Kahouana

Hanapep. " Malaka o Kaili

No 2

Mauk. - Loi o Mika

Puna - " " Henoi

Makai - " " Punalua

Hanapep. - Malaka o Kaili

No 3

Mauk. -

Puna - Loi o Pakaawhia

Makai - " " Kahouana

Hanapep. " " Namanu

No 4

Mauk. - " " "

Puna - Aina o Lac Waiohai

Makai - Pahala o Ka

Hanapep. Hula one

No Hanoua. Keia aina M. H. 1845 ahe mea
keia. Lau. Hoike Hoochikia Wa ike au
i ka Hoike ana Kaanaana. a he oiiai no

3351

Namanu

Kaanaana Hoochikia Wa ike au i ka aina
o Hanoua o Namanu.

ap-1-2 Loi. ma ka ili o Kahuaiaraimiki
 " -2-5 " me ka malako. a me ka pahale
 ma ka ili o Kaohia.

No-1-

Mauk - Loi o Kaawaloiki

Puna - " " Naipuu

Makai - " " o Josepa.

Kanapep - " " o Wahapuu

No-2

Mauk - ili o Puokakaku

Puna - " " Manulehuahaa

Makai - Hula o Kaohia a me ka loi o Kanapep

Kanapep - " Puhuu

No Hukiku mai keia aia i ka wa o ^o Hina
 ake mea keakea.

3607

Kaunuu

Kaanaana Hoohikiia Na ike au i ka aia
 o Kaunuu. ma Koloa Hikiina.

No-1 He ili o Kapoo

" -2 - Ili o Waiokai He pahale

ap-1-

Mauk - ili o Kaohia

Puna - " " Puokapala

Makai - Puokakaku

Kanapep - Kahawai o Koloa

ap-2-

Mauk - Hula o Waiokai

Puna - " " "

Makai - Kahakai

Kanapep - Hula o Waiokai

No Hukiku mai i ka wa o Kaahumanu
 ake mea keakea. Pihuale Hoohikiia
 Na lohe au i ka hoike ana a Kaunuu
 na. ake oiaio au. ake mea keakea

6583 Tuaa

Kaanaana, Hoohikiia. Wa ike au i ka
 aina o Tuaa, ma Koloa Hikiina, ma ka
 ili o Kaa kaupuwaa, penei ke ano, he
 mau loi, me ke kula, a me ka pahale

Ap-1

Mauk- Pali

Tuaa- ili o Kahaawaakaale

Maka- Pipipiueu

Hanapepe- (Maliwai) Ohia

No Eoe mai keia i ka wa o Kanoo
 (M. H. 1845. aole mea keakea i keia
 aina o Tuaa. he wahine ia.)

3320Wahapuu

Kaanaana, Hoohikiia. Wa ike au i ka
 aina o Wahapuu, ma Koloa Hikiina

No 1-1- Loi ai 3 loi malo, ma ka ili

"-2- (malalo ma ka ili o Kailiili)

"-3- 76 pahale, me 1 Loi ma Kikiaola

"-4- 3 Loi ma ka ili o Pohakumakalii

"-5- 1 " " " " " Kaluaalaniki

No 1 Mauk- aina o Paheua

Tuaa- " " Naumu

Maka- " " Josepa

Hanapepe- " " Kaisakamalii

No 2

Mauk- ili o Masieniehaaka

Tuaa- " " Kikiaola

Maka- aina o Napunawai

Hanapepe- ili Hikinuu

No 3

Mauk- ili o Kikiaola

Tuaa- " " Kapalaalaea

Maka- " " Pohakumakalii

Hanapepe- Kula Puahehu

No 4

Mauk - Aina o Kaawamaikai
Puna - " " Kapalaalala
Makai - Kula o Niipau Puokohaku
Hanapepe - ili o Kapuwahuku

No 5

Mauk - Kula
Puna - " o Waiohoi
Makai - Kahakai
Hanapepe - ili o Milohai

No. Koakamu, mai keia aina i ka wa o
Kaahumanu. Ap. H. 1845. aohu mea keakea
Laanani, Hoolihia, Iu ike au i ka hoike
ama.

3614

Kiaimoku

Wahapiu Hoolihia Iu ike au i ka aina o
Kiaimoku, ma Kula Hikiua, ma ka ili o
Kaawaeluna.

Ap - 1 - 2 Loi ma ka ili o kaawaeluna
" 2 - Malako me ka papale, ma ka mo
o ka Oha - ma ka ili o Kauhia

No 1

Mauk - Malako o Waimau
Puna - Loi o Paa
Makai - Aiwai o Maulili
Hanapepe - Loi o Kaanama

No 2

Mauk - Aina o Alkerio
Puna - " " Hikiuola
Makai - Malako, o Wahapiu
Hanapepe - ili o Hikiuu

No Hukiku mai keia aina i ka wa o
Kinaw, aohu mea keakea.

Nakaumaha

Pohina Hoolihia Iu ike au i ka aina o
Nakaumaha, ma Kula Kowehana

ma ka ili o Lauuluka. 4 Loi a me ka
maflako.

Ng

Mauk— aino o Hauka Hanith.

Tuna— Hale o Paheua

Maka— aino Kula

Hanapef— Alanui Aupuni

P. Kanoa mai keia aino a make
ia waia i kona hooilina ia
Launui. Kahukina. Hoike Na
lohe au i ka hoike ana o Pookina
i he oiaio no.

3619

Kahukina

Pookina Hooikiia Na ike au i kona
aino oia Koloa Hik. 8 Loi a me ke
kula. ma ka ili o Keaka.

Ng

Mauk— Loi o Lehukeni ma Kaunuae

Tuna— Mokuana o Weliveti

Maka— Loi o Kaunuaana a me ka Hale
pule Pope

Hanapef— Kaunuaana a me ka ili
o Puskahoku.

No. Kaunua. mai keia aino i ka
wa. ia Omalia Keauamahi Hiaain
aohu mea keaka. Launui. Hoike
Na lohe au i ka hoike ana. o Pookina
He oiaio no. Aole mea keaka

3311

Mairui

Kahukina Hooikiia Na ike au i
ka aino o Mairui ma ka ili o
Kaunuaelua. ma Koloa Hikiina 6
Loi a me ka maflako a me ka

Pahale.

No 1

Mauk— Kula o Heaku he ili
 Puna— " a me ka Poi o Lehukini
 Maka— ili o Kaauwaele.
 Hanaf— Poi o Paa

No Hukiku mai keia aina. i ka wa
 o Kaakumanu, aole mea keakea
 Lehukini Hoike. Ua ike au i ka
 Hoike, ana. o Kahukena ahe oiaio

3267

Lehukini

Kahukena Hoopikikia Ua ike au i ka
 aina o Lehukini. Poi a me ka Kula
 ma ka ili o Kaauwaeluna, ma Kolua
 Hikinia.

No 1

Mauk— aina o Maimai
 Puna— Kula o Heaku
 Mak— aina o Kahukena
 Hanaf— " " "

No Hukiku mai keia aina, i ka wa
 o Kinau, aole mea keakea
 Napunawai Hoike Ua ike au i ka
 Hoike, ana. o Kahukena, ahe oiaio

3358

Napunawai

Pookina Hoopikikia He Kamaaina Ua ike
 au i ka aina o Napunawai, ma Kolua
 Hikin. 2 Poi ma ka ili o Hehikili me ke
 Kula.

No 1— 2 Poi me ke Kula.

Eto

" 2— " "

" 3— Pahale. ma Kahukena ma K.

No 1

Maui — ili o Kapoo

Puna — " "

Mak — " " Pohakysima Kali

Hanap — " " Mitokae mau Loi foale

Hanap — " " Maulili

No 2

Maui — Aina o Paikua

Puna — " "

Mak — " " Palawahia

Hanap — " " Kaipuu

Hanap — " " Namasuu

No 3

Maui — ili o Paokahotu

Puna — Pahale o Kaumuu

Mak — Kahakai

Hanap — " "

No Hukikuu mai kua aina i ka wa
o Hinan, aole mea keakea. a hiki
mai i kua wa.

10638

Poka

1. Kaalomakule Hoochikua ka ike au i
ka aina o Poka. ma Kowa Koushan.
ma ka ili o Punahele. he mau loi
a me Kahu Kula to Uwa Loi

No 1

Maui — Aina o Kenui

Puna — Kula " "

Mak — Malakui o Kahuwa

Hanap — Aina o Kanaole

No Hukikuu mai i ka wa o Hinan
aole mea keakea. Kealalaie Hoochikua
Me ike au i ka hooke ana o Kaalomakule
a he oiaio mo.

10272 Makalulu

Kaonaona Hoohikieia Na ike au i ka ai
na. o Makalulu ma Koloa Hieina ma
ka ike o Maalili 100-4 foi maaloa
ke kula e pili ana. a me ka fakaale hoo
apania.

- Maik - ili o Halalii
- Puna - Kula o Maalili
- Mak - Kahakia
- Hanap - ili o Paokahoka

No Houwe. Keia aina o Makalulu a hiki
i Keia wa. Ahe mea keakea. Kaalunak
ule 2. Hoohikieia Na lohe au i ka hoike
ana. o Kaonaona. a he aiaio mo.

5090 Koa

Piliwale Hoohikieia Na ike au i ka ai
o Koa. ma Koloa Komohana. ma ka
ili o Kapuholo. Eiaa loia a me kahi
kula. e pili ana. a he wahi kula mo ka
hi. aia ma Kapuna ke ili ia.

- Maik - Kula o Koa ili o Puna. Loio Maika ^(Kao)
- Puna - Kahawai " o Kaulia ke kula
- Mak - Kahakia
- Hanap - Kamaulua Kaulia

- Maik - Kula o Kapuna
- Puna - Kahawai o Koloa
- Mak - Kula o Awikiviki
- Hanap - Alama. No Hukieia. maikona
aina. a mamua aku no i ka wa ia
Kaakumanu ahe mea keakea

ap-1 Ma Pooa

Mauk. — iti o Poetiele

Pina — Lepo Akua

Mak — Kapiiuhole

Hanap — Kahoa

ap 2. Aina hanai pipi

Mauk. — ili a Lepo akua

Pina — ma lo'i o Hoae

Mak. — Kahakai

Hanap — Kahoa wahi pama a me na hale

No Pine mai keia aina i ka wa o Haahuana

nuu. a he mea keakea. a hiki i keia wa

No Ino. mai ko Makakas. aina. i keia

wa. na make o Ino. i ka M. H. 1848

aia ia Makakas ai keia wa. Hoae

Hoolikia na loke au i ka hoike ana

o Kanonoula. no ka aina. o Ino. a

he oiaio no.

4769 Nahuma

Hamalule. Hoolikia na ike au i ka aina

a pau o Nahuma. ma Mahaulupu.

ap-1 — Eima Loi. ma ka ili o Haukii

" 2 — Eua. " "

" 3 — Hooea he ili. Ehipi pahupahu

" 4 — Heatiikia. ma ka ili o Haukii

He lau Opae.

" 5 — Pahale. ma Mahaulupu

" 6 — Kula. ma Waipao. Eima tum

alani.

" 7 — Kaeaea. he ili aliapukai ma

Kawaihoa. wahi kaulana. 2

kuakua pakaai.

ap 1
Maui - ili o Kapaakalehu

Puna - " " "

Mak - Kula o Waipao

Hanap - He waki meki

ap 2

Maui - Na Loi o Hailikio

Puna - " " " "

Makai - Poi o Ihaia me Puoho

Hanap - " o Puoho

ap 3

Maui - Poi o Ihaia

Puna - Ka ili Kapapakea a me ke
kula.

Mak - Na Loi o Kahoe a me Olapai

Hanap - Poi o Kahoe.

ap 4

Maui - Poho o Kapunakea

Puna - Kahakai

Mak - Pua One.

Hanap - Pali o He ahukia

ap 5

Maui - Kula

Puna - "

Mak - Kahakai

Hanap - Muliwai o Wailaan

ap 6

Maui - Pali o Kawalehu

Puna - ili o Wailua

Mak - aina o Waipao

Hanap - ili o Hahulu

ap 7

Maui - Kula o Māhaukēhu

Puna - Kio paaka o Aalona

Makai - Kio paakai o Tia

Hanep - " " " " Kaumaka

ap-1 - No koina kaitiuaana a makeia
Pilo ia Nakuma. i ka wa o Kaahu
manu.

ap-2 No ka Makuakane o kana
wahine. a makeia ili mai ia wahine.
a Nakuma. i ka wa ia Kaumu-
alii.

ap-3 No ka Makuahunowai a makeia
ili mai ia Nakuma i ka wa ia
Kaumu alii.

ap-4 No ke kaitiuaana a makeia
ili mai ia Nakuma. i ka wa ia
Kaakumanu.

ap-5 aina kanaka ole. mana no
i laue a kukuia i Pakale moia.

ap-6 aina mahi waleia. ole mea na
na. i haawi mai. ka mahia kawaihi
ole nae i pau loa. i ka mahia. ole
nae i mahi hou ia i keia wa. a ke
wan kumu. olani. Olina wale no
aohu mea heakea ahiki i keia wa.

ap-7 - Noma makua mai o kana wa-
hine. i ka wa o Kaumu alii. ahiki i keia
wa. Heahikemi Hoike. ka loka au i ka
Hoike ana. o Kamalule. no ka aina o
Nakuma. ahe oiaia no

4906 Kealahili
Heahikemi Kootikiia ka ike au i ka aina
o Kealahili. ma Mahaukupu. ma ka ili
o Kawalehu. I loi. a me ka pahale.

ap-1-2 loi a me ke kula

Mauk - Kuma pali

Puna - ili o Wailua

Mak - " "

Hanap - aia o ka Pake.

ap-2 - Pahale

Mauk - Kula

Puna - Hale o Napiaea

Mak - Kula

Hanap - Miliwai o Wailua

No kua makuā mai kona aia i
ka wa e ola ana. o Hukiku N.
Hakiku i haawi mai ia Petero i
ka wa o Kinu. ahe aia keakea
a hiki i keia wa. Ofunui Hoike
i hooikiia, wa lohe i ka Hoike
ana. a he hikiuni. no ka aia a
me ka pahale. o Healahili a he aia
no.

65.33

Hae

Kaanauna. Hooikiia. Wa ike au i ka
aia o Hae. ma Kulia ma ka
ili o Kua. o Lehua o kagle ka moa

ap-1-8 Loi a me kahi kula e pili
ana. He kapa o ka ili o Kua.

ap-2-5 Loi a me kahi kula e pili
ana. me ka ili o Kua,

ap-2 - Ima loi a me kahi kula.

Mauk - Kula o Lehua o Hoole

Puna - Moa aia o Halehua

Mak - Alawi o Kelaonokahaka

Hanap - Kula o Kaakapuawa

ap-1 - Mauk - Puna Kahi

Puna - Moa aia o Kahamanu

Makai - Kula o Lohuaokale.

Hanapef - Kaakaupuna.

No Kaanaona mai keia aina aia.

Have. a pau ia, ia Kanoo. i keia wa
a o he mea keakia. Akolu makahiki

ae mei. Nahi. Hoike Hoohikia Ma
lohe au i ka Hoike ana. o Kaanaona
no ka aina o Have. ahe aia no

5080 Kiko

Puhipula Hoohikia wa ike no au i ka aina
o Kiko. ma Mahaulupu. ma ka ili o Kula
iki. Elinea Poi.

ap-1 - 5 Loi

11-2 - Pahale wa puni i ka papohaku.

11-3 - Kuakua. paupai ma Kawailoa

11-4 - Pauala ma ke kula. o Mahaulupu

ap-1 - 5 Loi

Mauk - ili o Wailua

Puna - Loi o Puhipula

Mak - na Loi o Apunui

Hanapef - Aina Poalima

ap-2 - Pahale.

Mauk - Kahawai o Wailua

Puna - Pahale o Puhipula

Mak - He one.

Hanapef - Pahale o Lono

ap-3 - Kuakua paakai.

Mauk - Kula o Kawailoa

Puna - Kahawai o Kawailoa

Mak - Kuakua paakai. o Papa.

Hanapef - Kula o Kawailoa

ap-4 - Pauala ma ke kula o Mahaulupu

Mauk - Pauala o Nakuu.

111 - Kamakauii Hoike. Ua lohe au i ka
 Hoike ana. a Puhipula no ka aina o
 Kukeke. a he oiaio mo.

3606 Kamae

E. Opunui Hoohikiia. Ua ike au i ka
 aina o Kamae. He mau loi a me ka pa-
 hale. a me kahi kula. e pili mai ana
 ma ka ili o Piokahoku. ma Koloa Hk.
 ap-1

Mauk - Kula a me ka pu pipi.

Luna - Pauwala o Makalulu.

Maka - Pahale o Molo.

Kanapup - Kahawai o Koloa.

No E. Opunui. mai keia aina Luna ma
 lalo o Konoa. Mai ka M. H. 1845. mai
 ahiki, mai i keia wa. ua Omahia e
 kea mai o P. Konoa, i ke kula. no kona
 manao. ua omahia e ke Konoa ike ma me
 a, i ka wa ia hiki i ka Kauhii e noho
 Korohiki ana. ua omahia i ke ko a
 me kauhii. aia wa iwaiho walia mai
 a ma hope. mahi o Kamae ma, a keia wa
 Nakapaahu Hoike. Ua lohe au i ka hoike
 ana. E. Opunui. no ka aina o Kamae.
 ahe oiaio mo.

Ua haalilo o Samuela. i kona aina ma ka
 lilo ia Pili mo.

3618 Pelakai kona mau hoilina.

A. Makamui Hoohikiia. Ua ike au i ka
 aina o ma hoilina o Pelakai ma aea
 he ili ma Koloa. Konoa hana.

He onau lo'i ai Ekele, he lo'i mālo'o a
me kahi kula, e pili mai ana, a ma-
kahi e ka pahale. Ewa, apana.

ap-1

Mauk - lo'i o Kepuu a me ka kula

Tuna - " " Kāiwi

Mak - " " Pōka a me Hanalei

Hanap - " " Hanououla

No Pūne mai kona aina i ka wa mahope
mai o ke Kāua, i kona makuā ahiki
mai i ka wa o Kāua, ai keia wa
a'ohē me a keakea, Pūo, Hoike Wa
lohe au i ka Hoike ana o A. Makani
no ka aina o Pelekai, a he oia'i no
Make o Pelekai i ka wa o ka onai
au'i, a ili mai i kana wahine ia
Kahikinui a hiki i keia wa.

3266

Aina Hoonaia no Kanehoa a Puka
ke Kōhiki no Kanehoa mo'wai.

3616

Kapulu

Tookole Hoohikūa ka ike au i ke aina
o Kapulu, mo ke Ahupuaa o Lawai
ma ka ili o Kukuimakahi, he onau
lo'i a me kahi kula, e pili mai ana
a. Ewalo lo'i me kahi kula no

ap-1

Mauk - lo'i Toalima

Tuna - Pali

Maka - aina o Waikāi

Hanap - Ili o Kihakii

No Kanehoa mai kona aina i ka wa
i make ai o Kaikōewa, a mahope
mai, a'ohē me a keakea, a hiki i
keia wa.

Luku. Hoike. Na toke au i ka hoike au
a. o Pookole. no ka aina o Kapulu. a
he oiaio no.

3315 Mokuiki (mea hoona) ua kaalele a noho
ma Oahu.

70675 Pueaina

Iia Hootikiia Na ike no au i ke aina o
o Pueaina. ma ke Ahupuae o Lawai ma
ka ili o Hapaiehu. he hapa oia ili; 23
loi a he wahi kula. 200 e pili mai ana
a me na hale. No Kapoo mui keia aina
i ka wa o Haikieewa. a hiki i keia wa
a no Kanehoa. mai kahi hapa.

Ap. 1

Mauk. — ma loi o Maunuu

Puna — Kahauai

Maka — Kula o Hapaiehu

Kanap. — Pali

Ap. 2

Mauk. — Kahawai

Puna — " "

Maka — ma loi o Maunuu

Kanap. — Pali

No. 1 Na loi o Pueaina a me kahi kula
a me ka pahale. No Kanehoa
mai kaha. rina. i ka wa o Emalia
ke Kiaaina

No. 2 Na loi o Kalakula. no Kapoo mui
a iaia. aia Pueaina, kua kaikaina
a hiki i keia wa. e noho pu ana no
Lawai keia wa. ana keia maan Apana

Ilu. aole mea keakea.

9/88

Kamakahookahi

Levi Hoohikuaia Na ike au i ka aina
a Kamakahookahi, ma ke Ahupuae
o Lanai ma ka ili o Papakea. 6 hoi
me ka pahale, a me kahi kula unken
e pili pu ana.

Ap-1

Mauk- ili o Namooelwale

Puna- Pali o Papakea.

Mak- Loi o Kauluhe me ka Mulioa

Kawap- Pali o Kamohio

Loaa mai keia aina ma ke Kawai
ana, me kona makuu, lilo kona
aina ma Puuki i ka makuu, a lilo
hoi ko ka makuu, ma Papakea ia
ia, i ka wa o Emalia ke Kiasina
ma ia wa a keia wa, aole mea
keakea, Kapulu Hoike wa loke
au i ka Hoike ana, o Levi, a he
oiaio no.

5314

Kapa

Neuchua Hoohikuaia Na ike au i
ka aina o Kapa, ma Kolia Kono,
ma ka ili o Lepoakua, he maue
hoi a me kahi kula, a me na hale
Ilu Lanai, me kona kaikaina
o Kalehua Ewale hoi a me ke kula
1 Loi e pili mai ana ma ka ili o

Pava. Ap-4

Mauk- ili o Kaulia a me Paetele

Puna- alaniw aupani

Mak- Loi maloo o Kamakohou
a me ka ili o Pava

Kumipap - ili o Para.

No hukiuku mai keia aia ai ko
Lina makuahe. a no ka makua aia
Lina. a piki i keia wa. a ohe mea kea
kea. Nakaewatu. Hoike iu toke au
i ka hoike ana o Nuhira no ka
aina o Kapa a he oiaio no.

5.313

Kerwi

Nuhira Hootikua Na ike au i ka aina
o Kerwi. ma Koloa Homoham. ma ka
ili o Punahetu. Eua loia me kahi ku
la. e pili ana.

af-1-7 Loi me kahi kula

11 2-4 11 11

No-1-7 loia me kahi kula e pili pu ana

Mauk - Loi o Kamaole kula o Poku
Puna - Kula o Poku

Mak - ili o Awikawiki

Hanap - loi o Matasio Mahana

No 2 - 1 Loi me kahi kula e pili ana

Mauk - Marake e Nairo

Puna - Alani aupuni

Mak - kula me ko loi o Poku

Hanap - ili o Hea.

No Pine mai kona aia i ka wa o
Hukiku. a mai Laila mai ahiki i
keia wa. a ohe mea keakea.

Kepua Hoike ka toke au i ka hoike
ana o Nuhira no ka aina o
Kerwi. a he oiaio no.

5.318

Kepua

Nuhira Hootikua Na ike au i ka
aina o Kepua ma Koloa Homoham.
ma ka ili o Kaminicolono. he kapa

3. Ioi. Iua. Ioi. analo a me na hale
a he wahi kula no e pili ana.

Ap-1- He mau boi a me kahi kula a
me ka hale.

Mauk- aina ko o Alike

Puna- Auwai o Pooakonu

Mak- Loo o Solomona. a me ke kula

Hanap- Pahale o Mataiao a me ke

No Kukipu mai kona aina ahiki
mai i kua wa. a ohe mea keakea.

Heni. Hoike Ma. lohe au i ka hoi
ke ana. o Nunhuwa a he oiaio no

6509

Alike

A. Makanui. Hoohekeia Ma ike no
au i ka aina o Alike. ma Koloa
Komohana. ma ka ili o Pooakonu
he wahi kula. wale au. aole pau
i ka mahiaia.

Ap-1

Mauk- alanui

Puna- " " o Koloa

Mak- aina o Kepuni. wa hoopapa

Hanap- alanui o Kukiuila.

Puna. makai i hoopapaasia ole
o Alike. (Math. 184) mai A. Makanui
na mahiaia ahiki i ka auwai.

makai. e pili ana. i Pooakonu.

pela ka Matao. hoike ana. mauka
o ka auwai. No Kukioewa. kona

aina. i Mataiao. a ohe Korohiki

ana. ahiki i kua wa. a ohe mea
keakea. Kahookui. Hoike. Ma

lohe au i ka hoike ana. o A.

Makanui.

Hooihikiia e olelo mai. aole hoopapa
aria. keia palena. a hiki mai ka mana
wa, i palapala. ai o Koolaka. Kuleana i
Oahu. 1848. e ka auwai ka palena makai
ai. pela kona, manao, Mataio. Hooihikiia.
olelo mai o ka auwai ka palena

6647 Uwe.

Kihei Hooihikiia He kamani au ma
ma Kalakea, ua ike au i kona aina
ma Kalakea. 1 Loi 2 pahale. ma ka
ili o Koolau. 1 Loi. pahale makai o
Anaoanilu.

Ap-1-1 Loi

- Mauk - Loi o Waiokiki
- Puna - Kulu waiho wale.
- Mak - Loi Poalima o Koolau.
- Kanap - Kahawai.

Ap-2 Pahale.

- Mauk - Kula.
- Puna - " "
- Mak - " "
- Kanap - " "

Ap-3 Pahale. makai o Anaoanilu

- Mauk - Loko o Anaoanilu
- Puna - Kula
- Mak - Pahale o Paale
- Kanap - Olu paakai me ke kula

No Kihei mai kona aina. 1 Loi i ka
wa. o Kaikieawa ahiki i keia wa. a ohe
mea keakea. Pahale no Emaria mai
a haawi mai i au. i ka wa o Kaikieawa
Pela no me ka pahale. ma Anaoanilu

Laa. Hoike. Na lohe au i ka hoike ana
i Kihei, mo ka aina o Uua, a he oiaio

6688. Laa

Uua Hoshikiia ua ike au i ka aina o
Laa, ma ke Ahupuaa o Kalakea, ma
ka ili o Kawali 17 Loi me kahi kula
e pili ana, a me ka pahale.

Ap—1—11 Loi

Mauk— mo koa

Puna— Pali

Mak— Kahawai a me ka aina.

Hanap— o Kihei

No Uua mai kauahi o kona, aina iko
Uua, wa i motu Hoshiki ai, malalo o
Emerie, a no kona Omakua hine o Haia
kawahi o kona aina, a he mea keakea
Kihei, Hoike Na lohe au i ka hoike a
na o Uua, mo ka aina o Laa a he oia
io no.

6535 Haia kona kuleana, ua hoawia
ia Laa, kana keiki.

8644 Alauka

Uua Hoshikiia, ua ike au i ka aina
o Alauka, ma Kalakea, Uua ona
apana aina, a me na kuakua paakai
i kai.

Ap—1—4 Loi me ka pahale, me ke kula

Mauk— aina o Kaneiki

Puna— Ki, la

Mak— ili o Peli

Hanap— Kahawai

Ap—2—10 Loi

Mauk- Pali
 Tuna- Kahawai
 Mak- aina o Keoua
 Hanap- Pali-

Ap-3 Kuakua paakai ma Anaomitu

Mauk- Lai paakai o Kupike

Tuna- " " " " Pele.

Mak- One o Kahakai

Hanap- Kula-

No kona makuahonowai mai kona ma
 u aina M. H. 1843 paha. Hooikihi loi poalus
 wa kuaiia o Alauka, me ke kahukula
 ahe mea keakea. Kihoi Hoike. Na lwe
 au i ka Hoike ana o Una no ka aina
 o Alauka. ahe oiiai mo. yu make o Ala-
 uka. ana. ana lilo kona kulaana ia
 Kaia. kona kaikohe.

8840 Kanenehakuole

Una Hooikihiia Na ike au i ka aina o Ka
 nenehakuole. ma ke Ahupuna o Kalakua
 ma ka ili o Kaawa. ili Ikoa. He mau lob
 a me kahi kula e pili pu. ana. a me kona
 hale. a he kuakua paakai. makai ma
 Anaomitu Cha kuakua paakai.

Ap-1-15-Lai

Mauk- Puhau

Tuna- Kahawai

Maka- Huina wai

Hanap- Kahawai

Ap-2 4 Kuakua paakai.

Mauk- One o Anaomitu

Tuna- Kona kuakua

Mak- na loi paakai o Kaia

Hanap- One - - - - -

No kua makua mai kona uina a
make kona makua. lily ka aina i ka
no. kuki. i ka wa ia O Maria. kuki
aina aohi mea keakea iaia ahiki i
kia wa. Keoua. Hoike wa lohe au i ka
hoike ana, a uina. no ka aina o Hau
enehakuote. ahe oiaio no.

6745 Ohule

Uua. Hoohikiia. Na ike au i ka aina
o Ohule. ma ke Ahupuaa o Kalakea
ma ke ili o Haliopae. he apana wale
no. a he pahale. ma ka ili o Makaa-
laea. 17 loi a me kahi kula e pili
mai ana. Ap-1 Pahale Ap-2 mau
ki paakai. Elima. Ap-3-

ap-1-17 Loi me ke kula.

Mauk - Kahawai o Haliopae

Pua - Pali

Mak - Uina wai me Lawai

Hanap - Kahawai -

ap-2 Pahale.

Mauk - Kula

Pua - Pali

Mak - ili o Hau me ka loi.

Hanap - Kahawai

ap-3. Elima kuakua paakai

Mauk - Oe o Anaomih

Pua - Kuakua paakai o Kihai

Mak - " " " o Konoohiki

Hanap - " " " Hanenehakuote

No kua mai kona uina i ka o O Maria.
ke kua aina aohi mea keakea
kaia Hoike wa lohe au i ka hoike
ana. no kona uina he oiaio no

6570 Waipa

Kaia Hooikiia Wa ike au i ka aina o
Waipa. ma ke Ahupuaa o Kalakea. ma
ka ili o Wimitimihale ke hapa o ka ili
ma ke Awawa. 12 paha loi.

Ap-1 12 loi.

Mauk- Pali

Puna- " "

Mak- Kahawai

Hanap- Pali o Puupala

No Una kona aina i ka wa o kona
moho komohiki ana. a oke mea keakea
a make o Waipa lilo kona aina ia.
Naiaino kona makamaka. a oke mea
keakea iaia. Ke oua. Hoike ka loko
i ka hoike ana o Kaia. no ka aina
o Waipa. o he ouaio no.

6584 Paala

Una-Hookikiia Wa ike au i kona aina
ma ke Ahupuaa o Kalakea. ke paunala
a, me ma kuakua paakai Elina. a me
ka Paala.

Ap-1- Paunala

Mauk- Paunala o Laa

Puna- Loko o anaomih

Mak- Kula

Hanap- Pali

Ap-2 Kuakua paakai

Mauk- Ome a me ke loko

Puna- " " " "

Mak- Kuakua paakai o Honohiki

Hanap- " " o Kaia

ap-3 1 Hio paakai o Loo ka iwa
 Mauk - Kuakua, Koroiki
 Tuna - " " Keino
 Mak - He aa he pohaku
 Hanap - One, a nui aina paakai o

ap-4 - 2 Koroiki
 kuakua paakai iwa ka
 Mauk - Aawa, wahi pana.
 Hio kai
 Tuna - One
 Mak - " "

Hanap - Kuakua paakai o Keino
 Kihoi Hooikiia wa ike au i ka
 mea ana kona aina no kona
 maku mai a make ia ili mai
 i kana keiki i ka wai Kaunuaia
 iaia no a hiki mai i keia wa
 ahe mea keakea, a hiki i keia
 wa.

36/2

Kahookahi

Luka - Hooikiia wa ike au i ka aina
 o Kahookahi, ma ke Ahupuaa o Lawai
 ma ka ili o Koohe, he ili Oka. 12 pi
 a he wahi kula e pili mai ana, a me
 kahale. Hooikiia apana.

ap-1

Mauk - Kuamano o Koohe
 Tuna - Pali o Kahawai Kumuokalani
 Mak - Pui o Kumuokalani
 Hanap - Kahawai
 No Pe koroiki mai kana aina no Luka
 mai. M. H. 1848. iaia no ^{na}aina ahiki

i keia wa
i keia wa, a ohe mea keakia. Palauke
Hoike. Na lohe au i ka hoike ana o
Luka, no ka aina o Kahookahi. he oia
io no.

8054 Chu

Luka. Hooikikua Na ike au i ka aina
o Chu, ma ke Ahupuaa o Lawai
ma ka ili o Haino. 12 mau loia a he
wahi kula no kahi.

Ap- 1- 12 Loia. me kahi kula

Mauk- Aina o Kahookahi

Puna- Kunuokalani

Mak- Pali o Makakii

Hanap- Kahawai

Na Kanehoa i ka auni kono aina i
iaia. i ka wa o Emaria ke Kia aina
a ohe mea keakia. Pahuiki Hoike. Na
lohe au i ka hoike ana o Luka no
ka aina o Chu. a he oia no

8414 Revi (Loia)

Luka Hooikikua Na ike au i ka aina
o Revi ma ke Ahupuaa o Lawai
ma ka ili o Papakea - Eia loia ma
kahi kula e pili mai ana a he
pahale mo kahi e.

Ap- 1- 2 Loia

Mauk- Aina o Pahuiki

Puna- Pali o Papakea

Maka- Loia o Pohoohoe

Hanap- Kahawai, o Lawai

Ap. 2. Pahale.

Hauk — Pahale o Pahuiki

Puna — He Owe

Mak — Pahale o Aunaiwa

Havapap — Pali

No Kanehōa. mai kona aina i ka wa, o Emalia ke ka aina a ohe mea keakea. Pahuiki, Hoike, Na lōhe au i ka Hoike ana. o Luka no ka aina o Rewi. ahe oiaio no.

3217

Pahuiki

Luka. Hooikiia Na ike au i ka aina o Pahuiki. ma ke Ahupuaa o Lawai ma ka ili. o Papakea. 3 loi. kona paha

Ap. 1 - 3 Loi

Hauk — na Loi o Pahuiki

Puna — Pali o Papakea.

Maka — Hale o Rewi

Havapap — Pali

No Kanehōa. mai kona ~~aina~~ i ka wa, ia Emalia ke ka aina. e nohe ana noia ma keia aina ahiki i keia wa. a ohe mea keakea. Kahuobahu Hoike, Na lōhe au i ka Hoike ana o Luka no ka aina o Pahuiki. ahe oiaio no.

6570

Palauike

Luk — Hooikiia Na ike au i ka aina o Palauike. ma ke Ahupuaa o Lawai ma ka ili o Peapeapekua. he mau

Loe 26. a me kahi kula a me ka hale
 App-1-20 mau loe a me ke kula a me ka
 Mauk— Alanui
 Puna— Kahawai
 Mak— "Kula" me ke alanui
 Hanapepe "Kula" me ke alanui
 No Luka. mai kona aina. Koroiki
 ma Lawai. malalo o Kanehoa. M. 76
 1848. mahope mai o ka palupalu ke
 leana, a he mea keakea ahiki mai i
 keia wa. Na haalelia ke kula ana
 paskai. ma Paa. Ahupuaa o Piikei
 Pakiki Hoike na lohe au i ka hoike
 ana o Luka— a he oiaio no.

3615 Kaili

Kaleao. Hooikiia Na'ike au i ka aina
 o Kaili. ma Koloa. Hikina. ma ka ili o
 Maulili. Ilima loe. a he wahi kula e
 waiho paa ana. Penei ma aoo.

Mauk— aina o Kau

Puna— auwai o Maulili

Mak— Kula o Kahana

Hanapepe— Kahawai o Koloa

No Hukiku mai keia aina i ka wa
 ia Kaikioewa malama no a mahi
 no o Kaili ahiki i keia wa. a he mea
 keakea. Kau Hoike Na lohe au i ka
 hoike ana. o Kaleao. a he oiaio

4766 Nakaiewalu

Keonekewalu. Hooikiia Na'ike au i
 kona aina ma Koloa Komohana

ma ka ili o Paalele. Ewaleu loi me
kahi kula e pili mai ana.

Ap—1 Ewaleu loi me ke kula

Mauk— aina o Muehiva

Puna— ili o Paoa. Kapunoho alan

Mak— One o Kahakai

Hanap— ili o Kuaulu

No Hukiki mai kona aina i ka
wa o Kaikiowa. ahe mea keakea

Pueo. Hoike na hōhe au i ka hoike
ana. o Neoneo kuahiwi ahe oiaio

Kaanaana. Wa Haalele ia i kona au

na aua hoi i ke Honohiki a haawi
honia. ia Nawaimakalelele

3356 Nahuina.

Esakiela. Hoohikiiia wa ke au i ka
aina o Nahuina ma Wahisawa ma
ka ili o Huhuiopio 14 Loi me kahi
kula e pili mai ana a me na hale

Ap—1

Mauk— aina o Kuu

Puna— alanui maluna o Kapali

Mak— Loe i Honohiki a me Naaioka

Hanap— Auwai me na loe o Naaioka

No Ai mai kona aina Honohiki

malalo. o Emaria i ka wa o Kaiki
owa. ahe mea keakea. Kuu

Hoike na hōhe au i ka hoike ana
o Esakiela no ka aina o Nahuina

ahe oiaio mo.

8010 Naiokala

Eskiela Hooikiia Wa ike au i ka aina
o Naiokala. ma Wahiaua ma ka ili
o Kaniniomalae. He manu-loi a me ka
hi kula e pili pu ana, a me ma Hale
Hooikiia no apama.

Ap-1

Mauk- aua o Nahuina a me ke Honohiki

Puna- Oluna o ka pali

Mak- Aua o Honohiki he manu-loi

Hanap- Kahawai o Wahiaua

No Huiama mai kona aina Honohiki
malalo o Kaikioua. malaila aua
ahiki mai e keia ua. ahe mea kea
kea. Napaki. Hike Wa lohe au i
ka hoike ana. Eskiela no ka aina
o Naiokala. a he oiiao no.

10.946

Wailele

Hohoia Hooikiia Wa ike au i ka ain
o Wailele ma Wahiaua ma ka ili o
Kaluhi. manu-loi a me ka hi kula e
pili mai ana

Ap-1

Mauk- Karamao o Kaluhi

Puna- Kahawai

Mak- Wailele e Lelapakahaka

Hanap- Pali o Pohakea.

No Puku Honohiki malalo o Kipuniia
i ka M. H. S. H. ahe ia ma Hanap-
wailele ia Mahoe. kona Makamaka
ahe mea keakea.

Napahi Hoike ua loku au i ka hoike
ana o Hohoiea no ka aina o Wailele
he oiaio no

6556

Hohoiea

Napahi Hoohikiia ua ike au i ka ain
o Hohoiea ma Wahieawa ma ka ili
o Kamokila. 13 Loi a me kahi kula
e pili ana. ahe pahale ma kahi e

Ap-1 - Eua loi me kahi kula

" - 2 - Pahale

ap-1

Mauk - ma loi o Haulia

Puna - Kahawai

Mak - ma Loi o Kamokila

Hanap - Pali me ka pa o Wini

Ap-2 - Pahale ma pumi i ka

Mauk - Aina o Wini

184.51

No Kaikieawa. mai kona aina e noho
mau ana. a keia wa. ahe mea keakea
Waalani Hoike ua loku au i ka ho
ike ana o Napahi. no ka aina o Ho
iea. ahe oiaio no.

6557

Pohakahi

Napahi Hoohikiia ua ike au i ka aina
o Pohakahi. ma Wahieawa. ma ka ili
o Kamokila. 13 Loi a me kahi kula a
me ka hale.

Ap-1 - 13 Loi me ka hale me ke kula

Mauk - ili o Kamokila.

Puna - Kahawai.

Makai - Kula o Waikanilea
Hanapapa - Pali o Kanohele

No Kaiama nui kona aina He Konohiki
malalo o Huikiouua. ma ka ika noia aole
nuea keakea. Eekikiela Hoike Na lohe
au i ka Hoike ana o Napaki. no ka
aina o Pohakahi. a he oiaio no.

11088

Kui

Eekikiela Hoohikiia Wa ike au i ka aina
o Kui. ona Kahiauwa ma ka ili o Kuk
niopio o Poi a me kahi kula a me ka
hale.

Ap-1 - 8 Loi me kahi kula a me ka hale
Maui - ma loi o ke Konohiki.

Puna - Pali me ka papuaa.

Mak - aina o Napuina.

Hanap - Hale o Waulani a me kona kula
o Kaelamakule. nui kona aina. Konohi
ki malalo o Hekuumonohi M. 16, 1843
aole nua keakea. Waulani Hoike Na
lohe au i ka hoike ana o Eekikiela no
ka aina o Kua ake oiaio no

1285

Waulani

Eekikiela Hoohikiia Wa ike au i ka aina
o Waulani. ona Kahiauwa ma ka ili o
Naniniomalua aole maopope ka nui
o ma loi. 30 paha. a me kahi kula a
me ka hale. ahi wahi kula e kekahi ma
kahi e. Ap-1 - maui loi Ap-2 - Kula

Maui - Aina o Puahiki a me Eekikiela

Puna - Kula o Kua a me ka papuaa

Makani - Lela o Makani - inka

Makai - Lau o Honolulu Hawaii malae

Hanape - ...

No 2 - Kula

Mauk - airia o Esakiela

Puna - Kahawai

Maka - airia o Naaiokala

Hanap - Kelau o ka Pali

Na kapoo mai kona, aia He konoh

iki, maraba o He kanawahi, ka Kiaa

ina, Napahi, Hoike Na loki au i ka

Hoike ana o Esakiela ahe oiaio no

3215 Elia Uha

Napahi Hoohikua Na ike au i ka aia

o Elia Uha ma ke Ahupuaa o Wahia

wa, ma ka ili o Maloloiki, 15 Loi

a me kahi kula, a he mau, lwi 3 me

kahi kula.

Ap - 1 15 Loi me kahi kula

Mauk - auwai o Maloloiki

Puna - Kahawai kula o Maloloiki

Mak - Kula o Maloloiki

Hanap - Kahawai

ap - 2 3 Loi me kahi kula.

Mauk - Poo auwai o Kuamane

Puna - Kahawai

Mak - Pali o Maloloiki

Hanape - "

Na Kaiama mai kona, aia i ka

wa o Kaikioewa mana no imahi

a malama ahiki i kea wa

aehe mea keakea Esikiia Hoike ua ike au ana loko i ka Hoike ana o Kapahimo ka aina o Elia Niha a ke oiaio no.

3894 Kanupaka

Elia Niha Hoohikiia ua ike au i kona aina ma Wahawā ma ka iti o Malolou nui. Elia Apama.

Ap-1-10 Lai me ma hale

»-2-8-Lai.

No-1-10 Lai

Mauk - Kuamau

Kohā - Kahawai

Mak - Wa lwi o Waiula

Hamap - Aina o Wini

No-2-8 Lai

Mauk - Lai o Konotiki

Kohā - Kahawai

Mak - Pahi o Malolou nui

Hamap - Aina o Wini

No Kacama mai kona aina a ika makuakane. a eamakule ia haawi i kana kiiki a hiki i keia wa aehe mea keakea. Kapahi Hoohikiia ka loko au i ka Hoike ana o Elia Niha mo ka aina o Kanupaka. he oiaio no

4446 Naawaalau

Kui Hoohikiia ua ike au i ka aina o Naawaalau ma ke Ahi-pusa o Wahia wa ma ka iti o Puuokahala ke mau loa 18 me kahi kula a me ka Hale.

Ap-1-18 Loi me kahi kula a me ka pahale

11-2- Kula meale no

No-1-18 Loi

Mauk- aina Kula & Davida

Koloa- Kula o Kono

Mak- aina o Puahiki

Hanape- Kahawai

No-2- Kula

Mauk- Kekualale wahi Kaunana

Koloa- Auwai o Puuokapala

Mak- aina o Waolani

Hanap- Pali o Kekualale

No Puku mai Konoiki malalo o

Imaria. Hiaaina aole me a keakea

Kapahi. Hoike ua loko i ka hoike

ana o Kui no ka aina o Nawaalaan

ake oiaio no.

5350 Puahiki

Kapahi Konoikiia ua ike au i ka aina

o Puahiki ma ke Ahupuaa o Wahiawa

ma ka ili o Puuokapala. Maee loi

12 me kahi kula.

Ap-1-12 Loi

Mauk- aina o Nawaalaan

Koloa- Pali

Mak- Loi o Konoiki

Hanap- aina Loi o Waolani

No Kaelmakule mai kona aina

Konoiki malalo o Kekauonohi a 3

1/2 paha makahiki ana i noho ai ma

laila aole me a keakea. Coekiela

Hoike. Ua loko au i ka Hoike ana

o Napahi au ka aina o Puahiki
 ahe oi aia no.

9923

Davidu Papohaku

Nahuina Hoohikiiia Ho ike au i
 ka aina o D. Papohaku. ma ke Akup-
 uua o Wahiawa. ma ka ili o Nana
 he hale. 40 faha a me kahi kula a

Ap-1 - 40 faha loi me kahi kula me

Mauk - Huamano o Nana.

Koia - Pali o Nana.

Makai - aina o Eseketa.

Hanap - Kahawai

No Kaciama mai kona aina i ka wa o
 Kaikioewa. ahe mea pehea. Eseketa
 Hoike. Ma laha au i ka Hoike ana o
 Davidu o Nahuina. no ka aina o
 Davidu. ahe oi aia no.

3413

Pooahi

Napahi. Hoohikiiia Ho ike au i kona aina
 ma Wahiawa. ma ka ili o Maloloniui
 a me na loi ma ka ili o Kaupaniua
 10 loi me kahi kula. e pili mai ana
 he ili ma ka Hikina o Kahawai o

Ap-1 - 10 Loi me kahi kula.

" - 2 - 20 " " " "

No-1

Mauk - aina o Haehae

Koia - Pali

Mak - Kula o Konohiki

Hanap - Kahawai

No-2 - 20 Loi me ke kula.

Mauk — na loi o Waritaba
 Kolwa — Kahawai
 Makai — na loi o Haula
 Hanapepe — Pali oie ka aina o Wini
 No Iia mai kona aina ma ka Hikina
 i ka wa ia Kākiisewa. ke kia aina
 No Hōhoiea mai kahi aina ona
 Kōhiki ia mālalalo o Kākiisewa
 ahe mea. keakea. Cōkiela Hōke
 Na lohi au i ka Hōhika ana o Nap-
 ahi no ka aina o Pōahi e he oia.
 i no.

10632

Pahoa Mea kuliama na haalea ahaa
 wi i ke Kōhiki ana ka awi hou ke
 Kōhiki ia Kalakala

10885

Palaawahie

Hōpakuka Hōhikiia na ike au i kona
 aina oia ma Kolwa. Hikina ma ka
 ili o Makea. 3 loi ahe wahi kula
 kekahi e pili mai ana. aia maia
 kekahi kula ma ka Hi o Keauakahaia
 a mālaia kona hale. Pōai ka aina
 Ap — 1

Mauk — na loi o Pehewa
 Puna — auwai o Maulili
 Maka — ili o Haunauloia
 Hanapepe — Loi o Kaipū

Ap — 2 —

Mauk — Kula o Kōkonohiki
 Puna — " " " "
 Maka — aina ko o Puika
 Hanapepe — " " " Pake

No Hukihuki kona aina o Iloia Talaa
wakaia i ka wa ia Hakiawa Kiaaina
awe mea kaaka. Poa Hoike Na Wke
au i ka hoike ana o Hobakuka a wa
xiain

No ka hiki ole mai o ka Clematute i
ke kakau olelo. Na Hookikia o J. S. Kau
i kakau poro me ka Paewawa ole. in
mea i Hookikia. e na mea kuleana

0478 Kaiwi

Apolo, Hoike Hookikia. Na ike au i ka
aina o Kaiwi aia ma Koloa Honohana
Penei, Ekele apana.

Ap-1- 7 loi ma Poahonu

"-2- Kula ko ma. ka ili o Poahonu

"-3- Pahale ma Aca.

Ap-1- 7 Loi

Mauk- Kula o Hauka Samith

Puna-

Mak- Lai o Hokii

Hanap- Alama' aupuni

Ap-2-

Mauk- Kula o Hokii

Puna- Alama' utapuni

Mak- Kula o Kenoi

Hanap- Kula o Pelekai

Ap-3- Pahale

Mauk- aina o Ke Honohani

Puna-

Mak-

Hanap-

60
No Pine mai kawa aina Kouhiki ma
lalo. o Kakiowa e noho mau ana no
ma keia aina. a hiki i keia wa. ole
mea keakea. Hanalei Heike ka lohe
au i ka hoike ana o Apolo. a he oia
io no.

549.1. Hanalei

Apolo. Hoike Hooikiia Na ike au i ka
aina o Hanalei. ma ka ili o Koloa Kouh
ma Punahelu. kibahi loi ma Hawailehua
koma wahi kula.

ap-1-

Mauk- Auwai o Aea.

Puna- Loi o Poka.

Maka- Kula o Kono

Hanap- Loi o Mataio

ap-2-

Mauk- Alanui mai Koloa a Kuki^u

Puna- Kula o Waiwaiole.

Maka- " " Kono hiki

Hanap- Pali o Ihuanaunehua

No Pine mai ai i ka makua. o Hanalei a
make ka makua. lilo iaia ole mea kea
kea. Ap-2- Na Hoopaapaia. Inaia ka
Hoike o Apolo. a kvakoa. mai na Inaka
ainana. a o ke Kilaaina pu ma Koloa
ika Mo. H. 1847 e hooponopono ma aina
na lohe pu ia Kawa. i kana Haawi
ana. i ke kula ma Hawailehua ia
Hanalei. aka olelo mai o Waiwaiole
ka mea nua ka aina aina ma ka ao-
ao. o Puna. nua ia kula a pau i ka hoike
ana. i mua. o Mr. Lee komo i Waiwaiole ike Ha-
nalei aina pu me kona aina. Nuiwi Hoike
i Hooikiia Cawaw no kahi ma ka halawai

ma ma kanaka. me ke Hiaaina ika Hoopana
pono. aina e like me ka olelo a Apolo. a ua
lohe pono au i ka lilo ana o keia aina.
hoopapaia ia Hanalei. He oiiao ka
hoike ana o Apolo a mai o Waiwai
ole. a lilo ia aina ia Hanalei.

3242 Hokii

Pueo. Hookikua ua ike au i ka aina o
Hokii ma Koloa. Kom. Ap-1-4 Loi me ka
hi kula. ma ka hikina o ke alanui o Poaka
nu. Ap. an. 2. Eua loi a me ke kula ma
ke Komohana. o ke alanui.

Ap-1

- Mauk - na loi o Niiwi
- Puna - " " " Hauk. Smith
- Maka - aina ko o Kuumakana
- Hanalei - Alanui

Ap-2

- Mauk - Na loi o Hauk. Smith
- Puna - Alanui
- Maka - aina ko o Niiwi
- Hanalei - " o Kepuu.

No Kookiwea. mai keia aina ia Hokii
e noho piau ana. no ma keia aina aole
mea keakea. Iia keia, ua make o Hokii
ua lilo ka aina i kona kaikawahine ia
Makamoo. waiwai. Makamoo waiwai a
Mokumunuu. ahiki i keia ua aole mea
keakea.

3224

Ononokushivi

Apolo. Hoike Hookikua ua ike au i ka aina
o Ononokushivi ia ma Koloa. Kom. o.
ma ka ili o Kamaloua. 1 loi nuu a me
kahi kula. Ap-1 - Loi. Ap-2 - Koloa

64
Penei

Ap-1

Mauk - Kala o Kauk Samiith

Puna - Loi o Kualu

Mak - One kahakai

Hanap - Kula o Kauk Samiith

ap-2

Mauk - Papipi

Puna - Kula o Kauk Samiith

Makai - Kahakai

Hanap - Ahupuaa o Kaohi

No hukiuku keia aina alilo ia Oneonek
wahivi, ahiki i keia wa, aole mea keakea
keakea. Waiwawaiote. Hoike hoohikiia
Na lohe i ka hoike ana o Apolo ana
oiaio.

3246

Habakuka.

Elea. Hoike hoohikiia Na ike i ka aina
o Habakuka. aia ma Kula. Hikiina. ma
ka ili o Mauliki. 10 Loi e moe pu ana
ma kahi kookahi. Penei ma aole.

Mauk - Kula o Paehua.

Puna - aia o Kaiakamalie

Maka - Loi o Laanani

Hanap - malako o Kau.

No hukiuku mai keia aina alilo ia
ia. ahiki i keia wa, aole mea keakea
Kau Hoike. Na ike ma au i kona ain
a ana lohe au i ka Hoike ana, o Elea
oiaio ma.

3265

Kaiakamalie

Moku. Hoike hoohikiia Na ike aia
ka aina o Moku. ma ka ili o Kamana
mana. ma ke Ahupuaa o Kula o Hiki
he mau loi a one kahi kula. ma ka
hale. Makai kahi mau loi Elua

Ma ka ili o Maulili. Ap³ - 1 - ma u lo'i me ka
malako. a me ka hule. Ap - 2 - Ewa lo'i.

Ap - 1
Maui - Alanui
Puna - Kahawai o
Maka - Aina o Etalino
Hanapepe - Alanui pili i Maunakilika

Ap - 2
Maui - Loi o Paeheua
Puna - auwai o Maulili
Maka - Loi o Paamui
Hanapepe - " " Habakuka.
No Hanawa. mai kona aina a me kahi kua
mahiko a me na loi o na loi Ewa ma
Maulili he ili no E. Paamui. mai aha
paha makahiki. ae nei aole mea ke eka
Habakuka Hoochikiia. na lohe au i ka
Hoake ana. a moku. no ka aina o
Kaiaikamali a he oiaio no.

5094 Maalemakule. No ka Hiki a le mai o na Kona
Hiki. Na laila Hoopaneia ka Hana. o Keia
Kuleana. no ka mea ua Hoopuapuaia

4638 Paaoao
Kamatule Hoochikiia Na ike au. o ka aina
a o Paaoao. ma. Mahauli. ma ka ili
o Halulu. Ewale lo'i a me na Kuakua
akai. etia. a me ka Pahale.

Ap - 1 - Ewale lo'i
" - 2 - Kahi kama ma Kuahiwi
" - 3 - 2 Kuakua paakai
" - 4 - Pahale

Ap - 1 - Ewale lo'i
Maui - Ili o Haukii
Puna - " " Kioea
Maka - " " Papakaa
Hanapepe - " " Kapakalehu

- Ap-2- Ekolu alani
 Mauk- Pali o Hauapu
 Puna- Ili o Haualehu
 Mak- Pali Hanahanai
 Hanape- Moo o Paakihiki
 Ap-3- Ehuwa. Kuakua paakai ma ka
 ili o Koholaiki
 Mauk- Kuakua o Kahikuni
 Puna- " " Pua
 Mak- Kula o Koholaiki
 Hanape- Kuakua o Tukipula
 Ap-4- Pahale
 Mauk- Muliwai o Wailaau
 Puna- " " "
 Mak- Kahakai
 Hanape- Pahale o Kukeke
 No Emalia mai kona aina i kona
 makuakane, a make ia ili mai i
 kana keiki i ka wa o Kaahumanu
 ahe mea kiaka, ahiki i keia wa
 Halona. Kukeke. Hoike Na lohe au i
 ka hoike ana, o Kamalule, ne ka aina
 o Puaou, a he oi ai no

4692

Luka

Kamalule. Hoohikiia Na ike au i kona
 aina, ma Mahaulupu ma ka ili o
 Kapakalehu ka paale i kona aina
 a pau loa, wa hoi i ke Hoohikiia
 i ke kaitiaki ma ka pahale, a me na
 mea e ae.

4767

Napaliata

Kehee. Hoohikiia Na ike au i ka aina o
 Napaliata, ma Mahaulupu, ma ka
 ili o Kaakii Hookahi loa a me ke
 Kuakua paakai

- Ap-1 - Loi ai
- Mauk - Loi o Ioaia
- Puna - " " "
- Mak - " " Kailikea
- Hanap - " " Keaki

- Ap-2 - Huakua paakai
- Mauk - Loi o Nakuma.
- Puna - " " Keaki
- Mak - " " Mikea
- Hanap - Kula o Kawailoa

Hohe mea keakea. Aole mea nana i ha
 aui mai kona aina nona iho no, i ma
 hi mai ka wa o Kaunualii mai he aia
 wahelahele, a nana no i anahi iho
 a make o Napaliala ili i kura wahine
 e, a hiki i keia manawa, aia no ia
 Kapaolele, Haloa. Hoike ka lohe au
 i ka hoike ana o Kahoe. no ka aina
 o Napaliala, a he oiaio no.

4771 Nanini

Kahoe. Hoohikika ka ike au i kona aina
 nona Mahaulaepu, ma ka ili o Kapalehu

- Ap-1 - Eholu, Ioi me na loi wahela meka
 hi kula, miken.

- Mauk - Na loi o Kao
- Puna - ili o Kalua.
- Mak - Loi o Kaunuumano meke kula.
- Hanap - na Loi o Keku anawa

- Ap-2 - Huakua paakai ma ka Wailoa
- Mauk - Muliwai kai
- Puna - " " "
- Mak - Kula
- Hanap - Huakua paakai o Kahoe

Ap-3 - He Pahale

Mauk - Muhiwai o Wailoaau

Puna - Pahale o Hiko

Mak - Muhiwai o Kapunakea

Hanap - Pahale o Mahoe

Ap-4 - Wahi kahu maia wauke alani ona
ka ili o Kaeaea ma kuahiwi

Mauk - Pahi o Haupii

Puna - Lapa pahi o Kaeaea

Mak - ili o Kalua

Hanap - " " Wairos

No Pipi mai ma lwi me kahi kula
ika wa o Kaikioewa. Ka lwi paakai
no na makua mai. Pahale no ma
makua ma no wahi kahu mauka mona
a keia wa. Aalona. Uheke. Hoike
wa lwi au i ka Hoike ana o Kahoe
no ka aia o Panini a he aia no

4635

Puukaha

Aalona. Uheke. Hoikioewa. Na ika au i
ka aia o Puukaha. ma Mahaulapa
ma ka ili o Wailua. Eua lwi a me ka
auwai. He aia paakai ma Kawailoa
Punala. wa puni i ka papohaku ma
ka ili o Halulu.

Ap-1 - Eua lwi

Mauk - Lwi o Kealuhiti

Puna - " " Josepa

Mak - " " Hiko

Hanap - " " Ahapai

Ap-2 - Ihuakua paakai ma Kawailoa

Mauk - Kula o Kawailoa

Puna - Huakua paakai o Inika

Mak - " " " Aalona

Hanap - " " " Ahumama

Ap-3- Pualala ua pumi i ka papohaku.

Mauk — Kula o Mahaulepua

Puna — " " "

Mak — aua paa iu o ka papohaku a pumi

Hanap — " " " "

Ke Kūkikiu mui kond aia aia Pahia

a kaawi ia Polani, aia ia i keia wa

awale me keakea, a hiki i keia wa

Kahoe. Hoike ka lohe au i ka Hoike

ana, o Aalona, me ka aia o Puukaha

a he aia o no

4577 Horia

Kahoe Hōhōkikiu ka ike iu i na aia

a pua o Horia, ma Mahaulepua, Penei

Ap-1- 6 Lai ma Kāukii

Mauk — Na loi o Kūilikea

Puna — " " Pinao

Mak — " " Kahuma

Hanap — " " o Mīka

Ap-2- 3 Lai ma Kāukii

Mauk — Lai o Pūoho

Puna — " " Pinao

Mak — " " Kūheke

Ap-3- Pahale.

Mauk — Kula o Mahaulepua

Puna — Pahale o Kahuma

Mak — Kahakai

Hanap — Ka o Kōka

Ap-4- Pualala ua pumi i ka papo.

Mauk — Na pumi i ka papohaku

Puna — a me ke kula, o Mahaulepua

Mak — " " "

Hanap — " " " "

Ap-5 — Eua kuakuapaakai mo Kawaiwa
Mauk — Kula o Kawaiwa

Puna — Kuakuapaakai o Opunui

Mak — Kula o Kawaiwa

Hanap — aia paakai o Paahuo

ap-6 — Eua loki paakai mo Kawaiwa

Mauk — aia Paakai o Keahikuni

Puna — " " " Keahikuni

Mak — Kula o Kawaiwa

Hanap — aia Paakai o Hiki

No Hukiku mai kona man aia
kone makua o makeia lilo kana
keiki keia man aia o pau ahe
mea keakea. Aolona Hoike wa
lohe au i ka Hoike ana o Kakee mo
ka aia o Haia he oiaia.

5093

Keahikuni

Kakee Hoohikua wa ike au ka aia

o Keahikuni mo Mahaulapiu

Ap-1 — Eua loki maka ihi o Kailua

Mauk — Kapukalehu he ihi na

Puna — " Papakia " " "

Mak — " Kailua " " "

Hanap — " Kaeaea " " "

ap-2 — Pahale mo Mahaulapiu

Mauk — Muliwai o Wailaan

Puna — Pahale o Paao

Mak — Kahakai

Hanap — Pahale o Hiko

Ap-3 — Pa wala wa pumi i ka papohaku

Mauk — Pimpohaku Kahumanariko

Puna — alama pini i ka

Mak — Kahuwai o Wailaan

Hanap — Pa wala o Paqua

- Ap-4 - Iliu kuakua paakai
- Mauka - Kula o Hawaiiwa
- Puna - Kuakua o Paaoas
- Mak - " " Makaku
- Hanap - " " Kihii

No Hukiku mai kona aina nana mo i
 ka awi mai iaia, aole mea keakea.

Aalona. Hoike ua lohe au i ka Hoike
 auu o Kahae mo ka aina o Keahikuni
 He oiaio no.

4996 Kamalule

Aalona - Hoohikira ua ike au i kona
 a mea Mahaulupu. ma ka ili o Papakea
 Iliu loi me kahi kulu. e pili mai ana
 Hoohiki Kuakua paakai. ma Kawailua
 a me ka pa hala ma ka ili o Halulu

- Ap-1 - Aina Loi
- Mauka - Aina o Paaoas
- Puna - Kula o Papakea
- Mak - ili o Kuluwa
- Hanap - ma Loi o Kai

Ap-2 - 1 - Kuakua paakai ma Hawaii

- Mauka - Kula o Hawaiiwa
- Puna - Aina paakai o Kulu
- Mak - Muliwai o Hawaiiwa
- Hanap - Aina paakai o Kihii

Ap-3 - Pa hala ma ka ili o Halulu

- Mauka - Kahawai o Hawaiiwa
- Puna - Aina paakai o Hawaiiwa
- Mak - Pa Puna

Hanap - alannu pii mai kai a uka
 No Hukiku mai ma loia a no ma

Makua, mai ka pa kala a me kuakua
paakai. a he mea keakea. Iola, Puhipula
Hoike Hoohikiiia ka lohe au i ka hoike ana
o Salona mo ka aina o Kaulaule.
He oiaio mo.

4543 Dukai

I. Puhipula. Hoike Hoohikiiia ka ike au
i kona aina ma Mahaulupu ma ka ili
o Kalaiki. Ekolu. Ioi.

Ap-1 - Ekolu Ioi

Mauk - Ioi o Kiko

Puna - " " Opunui

Maka - ili o Kalamui

Hanap - mo Ioi o Kauluamano.

No Kukiku, mai kona aina i ka wa
o Kaakumanu. a hiki i keia wa i ma
ke ai o Dukai lilo kana w aina i ka
ma. wahine ia Kamunu. a he mea
keakea. a hiki i keia wa. Kahae. Hoike
ka lohe au i ka Hoike ana o Puhipula
mo ka aina o. Dukai, he oiaio mo

4992 Kauluamano.

Kahae, Hoohikiiia ka ike au i kona ain
a ma Mahaulupu. mau Ioi a he pahale
a me ka loko paakai.

Ap-1 - 2 Ioi ma ka ili o Waipoo

Mauk - Ioi o Kanihi

Puna - Kula o Kalua

Maka - " " Kaeae

Hanap - Ioi o Opunui

Ap-2 - 6 Kuakua. paakai

Mauk - Kula o Kawaiiwa

Puna - Muliwai o Kawaiiwa

- Mak — Miliwai o Kawaiwa
- Hanap — Kula o Kawaiwa
- ap — 3 — Pahale ma Mahaulupu
- Mauk — Kula o Mahaulupu
- Puna — Pahale o Mahuana, me ke kula.
- Mak —
- Hanap — Pahale o Hamohala.

No Hukikiu mai keia aina aia Kama
 lule, a na Kamalule, i Kaawi ia Ka-
 uluamane, a nana mo i mahi, a hiki
 i keia wa, aole mea keakea, Iella, Pahi
 pula, Hoike Na lohe au ika Hoike
 ana, o Kahee mo ka aina o Keuluam,
 a he oiāio no

4270 Naabua

- Loc. Pahi-pula Hookikiu Na ike au ika aina
 o Naabua, ma Mahaulupu. Cha Apanoa
- Ap — 1 — 2 Loi ma ka ili o Kalanui
- Mauk — Loi o Kukeke.
- Puna — ,, ,, Kamakaulii
- Maukai — auwai o Waipoo
- Hanap — Na loi o Kukeke
- Ap — 2 — Mau loi maloo a me ke kula
- Mauk — aina o Kailikea
- Puna — Kula o Kamalule,
- Mak — Na loi o Iaiia
- Hanap — Hiniki
- Ap — 3 — Hookahi kis paakai ma Ka
 wailoa
- Mauk — Kula o Kawaiwa
- Puna — aina paakai e Iella
- Mak — Kula o Kawaiwa
- Hanap — Keaku paakai e Muka
- Ap — 4 — Pa kala ma ka ili o Kalulu

Mauka — Hula o ki ilii o Hahaka

Puna — " " " " " "

Mak — " " " " " "

Hanape — Amala Hala

Mai a Hukikuu mai i kona maika
kane, a make kona makuakane
iti mai iaia aohi mea keakea
Halima Hoike Ha lohe awi ka
hoike ana o Puhupula au ka aina
i Naakuau. He oiaia w.

Keahi

Halima Hoike Hooikiia wa ike au ke
na, aina ma. Ma haaupuma ka i
o Halanui. Hooikiia Lai me ke kua
kua paakai ma kawaiwa

Ap-1 — 1 Lai ma ka i o Halanui

Mauka — Lai o Kaulikea

Puna — " " " "

Mak — " " " "

Hanape — " " Kheke

Ap-2 — 3 Kuakua paakai

Mauka — Muliwai o Kawaiwa

Puna — Hula o " " "

Mak — " Kuakua paakai o Namini

Hanape — " " " "

Ap-3 — 2 Kuakua paakai o Kawaiwa

Mauka — Loko paakai o Makaku

Puna — " " " "

Mak — Uuwai o Kawaiwa

Hanape — aina o Kawahoolo
No Hukikuu mai kona aina i ka wa
o Kachuwauw. Aole mea keakea
Puhupula Hoike Ha lohe awi ka

Hoike ana o Aalona ma ka aina o Kea
hi, a ke oiaia mo.

Ap 9/10 Kahee

Aalona. Hoike Hoohikiia Na ike au i kona
aina ma. Mabaulepu. Ap-1-1 Lai a me ka
hi kula. maha oleia ma ka ili o Haukii

Mauk — aina o Kealahiki

Puna — Kula o Kailikoa

Mak — Na Lai o Puika

Hanap — Na Lai o Kekomohiki

Ap-2 — Pahale ma Mabaulepu

Mauk — Kula o Mabaulepu.

Puna — " " "

Mak — " " Kawaihoa

Hanap — Pa Hale kula

Ap-3 — Mau kua kua paakai i Hawaii ^(Loo)

Mauk — Muliwa' o Kawaihoa

Puna — aina paakai o Kas

Mak — Kula.

Hanap — Alani

Ap-4 — Pa Kala ma ka ili o Halulu

Mauk — Kula o Halulu.

Puna — " " "

Mak — " " "

Hanap — " " "

Ap-5 — He wahi kula iuku kumu alani

Mauk — Pahi o Hanap ^{ma ka maia}

Puna — " " Kapakalehu

Mak — Alani o Puika

Hanap — Kahawai o Kapakalehu.

Pohale mo Pinao mai oia Kahee

No Hukikē mai i na makua a no na
 Makua. mai ia Kāhele. ahe mea keakea
 i keia apana, a o ka apana o ka
 mea keakeaia, e ke Kōhohiki Hana Mwa
 Hāike wa lohe au i ka Hoike ana o
 Aalona, no ka aina, o Kāhele, a he aiaio
 no. Na ike hoi au i ka Hoopapa ana
 no na kumu alani, a Kāhele, nu ke
 Kōhohiki. Na Kēkano ohi, i lawe a
 Hoikoi mai ia mau i na Kōhohiki i
 kela mau kumu alani, a na maua no
 i hoikoi aku, ia Kaakumaru, ka ma
 lama - a make o Kaakumaru, lawe hoi
 maua aia maua ka malama, a hiki
 i keia wa. O ko maua maua i na
 mokeake na Heiki o Makou, e kii
 i alani, e hele mai, ia maua, e noi
 ai, a haawi no maua i hua no aia
 maua kumu nei, na ke Kōhohiki nu
 na kaka - malalo o ke Kōhohiki,
 no lakou no e ohi i na hua, aua ma
 au kumu alani nei, a hiki i keia wa
 Manao o Kāhele, mona keia mau ku
 u alalani maua no kaha mau
 makua, i kumu Aole pono o Kēkame
 nohi, ka haawi ana, i ke Kōhohiki

5289

Keilikea

Kealahiti Hōhikiia, wa ike au i kona
 aia, ma Mehaulepu ma ka ili o
 Kaukii, mau loi 3 a, me kahi kula e
 pili pu ana, a me ka Pahale, ma
 Mehaulepu, ua puni i ka Pōpoha
 ku, a me ke kuakua paakai.

Ap-1-3 Lai me kahi kula.

Mauk — Lai o Kahee

Puna — Kula o Naahuu

Mak — uua " "

Hanap — " " Kahee.

Ap-2 — Pehale.

Mauk — Papohaku

Puna — " "

Mak — " "

Hanap — Hale o Mahumu.

Ap-3 — 1. Kuakua p o sakai.

Mauk — auwai o Hawaiiwa

Puna — Kuakua paakai o Kailikei

Mak — Kula. Kuakua paakai o Poini

Hanap — Kuakua paakai o Poini

Ap-4 — Kuakua paakai.

Mauk — " " " o Iwaia

Puna — " " Kaipolualane

Mak — Kula.

Hanap — Kuakua paakai o Lae.

No Hukiku mai kona aina ai ma ana
kua. a make no. Makua ili mai keia
mau aina a pau iaia. aole mea
keakea. Pinae Hooke iu loko i ka
Hoike ana. o Healahili no ka aina o
Kailikea. he piaiis au.

4630 Petero

Pinae Hookeiia ka ike au i kona aina
ma Mahaulipo. He mau lei Clusia
me kahi kula e pili mai ana. he unku
no. He pohupuku, Kalo, 3 Loko La. aia

ma Haula.

Ap—1— Mau loi me kahi kula.

Mauk— aina o Kahoe

Puna — " " Muka

Mak — " " Pookaakua

Hanap— Kula o Kawaleku

Ap—2— 3 Poko Ia. ma Haula

Mauk— alanni

Puna — Kula o Haula

Mak — Pua One.

Hanap— Kula o Haula.

No Hukikuku mai keia aina aia Petero
i ka wa o Kaakumanu, a he mea kea-
kea. iaia, Hailikea. Hoike Na lohe
au i ka Hoike ana o Pinao au ka
aina o Petero. a he oiaio no

4631 Pabinsakua

Kealahili Hoike Hoohekeia Na ike au i
kona aina ma Mahaulapu ma ka ili o
Waipoo. He mau loi a me ka auwai loi

Ap—1—

Mauk— aina o Kukeke

Puna — " " Loi o Paasias

Mak — " " " Kao

Hanap— " " Kukeke

No Hukikuku mai kona aina i ka wa o
Kaakumanu. a hiki i keia wa. aole mea
keakea. Hailikea Hoike Na ike au i
ka Hoike ana. o Kealahili. no ka aina
o Pabinsakua a he oiaio no

5082 Paikamabine

Pinao Hoike Hoohekeia Na ike au i kona
aina Mahaulapu ma ka ili o Waipoo

1. Lai me kahi pahu pahu: Kalo ma ka ili o Pasole. 1. Lai. Pahale ma Meh aulapua. 2. huakua paakui ma Kawai

Ap-1-1 Lai me kahi pahu pahu
Mauk — Lai o Kamalule
Puna — Kula o Waipoo
Mak — Akaakui
Hanap — " "

Ap-2-1 Lai ma Pasole
Mauk — Lai o Pilipo
Puna — Ili o Kapakaleha
Mak — Lai o Nahuma
Hanap — aiwai o Waipoo

Ap-3-1 Pahale me ke kula
Mauk — Kula o Kamalule
Puna — Pahale o Kahae
Mak — Kahawoi o Wailacai
Hanap — alunui pii i nika

No Hukiku mui kona aina mai ma makua mai nre kona aole me keakea. Kealahili Hoike ka loko aia i ka Haiki ana o Pinas aia ka aina o Kaikamahine Ke oiaio ne

4575 Josepa

Kahae Ke oihikiia Ha ike uu i Kona aina ma.

Ap-1-1 Lai ma ka ili o Wailua
Mauk — Aina Lai o Kealahili
Puna — " " " Nika
Mak — " " " Punakaea
Hanap — " " " Kealahili

Ap-2-2 Kio paakai ma Kawaihoa
 Mauk—aina paakai o Punaheea
 Puna— " " " Keolohi
 Mak— " " " Kio apueo
 Hanap— " " " Puno

Ap-3- Wahi Kula me Kahunananiho
 Mauk— Puni o Punaheea
 Puna— Loe o Kaneana.
 Mak— Kahawai o Kawaihoa
 Hanap— " " "

No Hukiki mai kona aina ia Kuopahi
 kona makuakane. a make ia ili mai i
 kana kiiki, ia Josepa. a ohe mea kea-
 kea, Nathuelua. Hoike wa lahe au
 i ka Hoike ana o Kahoe no ka aina
 o Josepa. a he oiaio no

5077

Kio

Aelona Hoike Hoohikiia Wa ike au i kona
 aina.

Ap-1-3 loi ai ma ka ili o Kapakalehu
 Mauk—aina Lai o Paao mo
 Puna— Aia Lai o Haona
 Mak— " " " Nanini
 Hanap— Auwai o Pahiroakua

Ap-2 Pahale

Mauk— Kula o Mahaulip.
 Puna— Pahale o Ipaia
 Mak— Kahakai
 Hanap— Kula o M.

Ap-3-2 Kio Paakai ma Kawaihoa
 Mauk— auwai o Kawaihoa
 Puna— aina paakai o Nanini

o Mak - Kula o Kawaihoa
Hanap - aia paakai o Kahoe.

Ap - 4 -
Mauk - Kula o Kawaihoa
Puna - aia paakai o Kamalule
Mak - Muliwai
Hanap - Kula.

Ap - 1 - No Hana moa mai.
" - 2 -
" - 3 - No na makuahunoiwai mai
" - 4 - aole mea keakea. Kachuelua
Hoike wa ike au i ka hoike ana o
Aalona. a he oiaio no

4539 Uwaliko

Pinao Hoike Ho hikiia wa ike au i kama
aina ma. Mahaulapuu. I Lai ma ka ili o
Kalaiki. i kio paakai ma ka Muliwai o
Wailaau. Pahale. wa pumi i ka papohak

w. Ap - 1 - I Lai.
Mauk - Lai o Kiko
Puna - " " Kukeke a me Heahi
Mak - " " Kamumu.
Hanap - " " Kiko

Ap - 2. 1 - Kio paakai
Mauk - Kula o Wailaau
Puna - Kio paakai o Aalona.
Mak - Muliwai o Wailaau
Hanap - Kula o Wailaau

Ap - 3 - Pahale.
Mauk - " " o Kamini a ma Kiko
Puna - " " Kiko
Mak - " Muliwai o Kapunakea.
Hanap - Pahale o Kamini

No Hukikeru mai kona aina i ka wa o
Kaakimani. aole mea keakea iaia
Kualakili. Hoike Hoohikilia Na lohe
au i ka Hoike ana. a Pinao ake oiaio me

4681 Lii

Rakee. Hoohikilia Na ike au i kona ma
Mahaulepu. 2 Loi. ma ka ili o Kalanui
1. Lio paakai ma Kawailoa. 1. Pahaleua
puni i ke papohaku. ma Mahaulepu.

Ap - 1 - 2 Loi

Mauk - Lii o Kukeke

Puna - " " "

Mak - " " Paooa

Kanap - " " Nakuao

Ap - 2 - Lio paakai

Mauk - aina paakai o Josepa

Puna - " " " Hoapa

Mak - Kula o Kawailoa

Kanap - aina paakai o Hailikua

Ap - 3 - Pahale

Mauk - Kula

Puna - Pahale o Mahoe

Mak - Loko o Kapunakua

Kanap - " " "

No Hukika mai kona. aina a kaia wa
aole mea keakea. Aalona. Hoike
Na lohe au i ka Hoike ana o Rakee
no ka aina o Lii ke oiaio me

4632. Pohakua

Kaikamahine Hoohikilia Na ike au i
kona aina ma Mahaulepu. Ap - 1 5 Loi
ma ka ili o Hanaulehu. Ap - 2 Kuekua.

84

Ap - 1 - 5 Lai ma ka ili o ~~Kawailoa~~ ^{Kawailoa} ~~Kawailoa~~ ^{Kawailoa}
 Mauk — Kula o Kealahiki
 Puna — Lai o Ho Josepa
 Mak — "Lai" o Kealahiki
 Hanap — "Lai" o Kealahiki (oa)

Ap - 2 - 1 Kuakua Paakai ma Kawailoa
 Mauk — Kula o Kawailoa
 Puna — "Kiv Paakai" o Makua
 Mak — Kula o Kawailoa
 Hanap — Lai Paakai o Hoia

No Kukuku mai kona aina aia
 Kealahiki a haawi o Kealahiki iaia
 iaia no i keia wa. aole mea kea
 kea. Aalona. Hoike Ma Ioke au i ka
 Hoike ana o Kaikamahine no ka
 aina o Tokuaakua. he oiaio no

3259 Kapau

C. Opunui. Hoohikiia Na ike au i kona
 a. aina. ma ke Ahupuaa. o Koloa Ii
 ma ka ili o Haawualuna. a ma Kapu
 laulalo. He mau Lai me kahi Kula e
 waiho pu ana.

Ap - 1 - 2 Lai a me kahi kula.
 Mauk — Kula a me ka papuaa
 Puna — aina o Maimui
 Mak — auwai me ka ana o Paehewa
 Hanap — auwai

Ap - 2 - 7 lai ma ka Kapaulalo.
 Mauk — auwai
 Puna — aina o Pakulama
 Mak — Lai o "
 Hanap — "

Apr 3. 1 Loi ma Kapalani mo
Maui. Loi o Pākūlana

Pana — " — " Pōhina

Maui — " — "

Hāmā — " — " Hale o " — "

Olelo e C. Opunui o Hoopaapaia e
Kaelenakule. Keia aina, ua ike i ka
mea nona mai kona aina, no Kanwa
mai i ka M. H. 1846 paha. aole au i
ike pono i ka makahiki. Ua ke kumu
o ke Kaelenakule. keakea ma, no Kae
we i haawi iaia. ka noho ka male
ma nohoi malalo o ke Honohiki.
Kanwa i ke Kae we. hele au i Oahu
i ka pau ana o kona hikia kanoha
ia ia Kaelenakule. i kona aina
mana no e hana. a malama, a ohe
nona ka aina. Olelo o Kanwa, e ka
ui wale no a hewa ia laue no. au
i ka aina a pau a haawi au no ke
Kapau. kaui wahine i keia mau
apana aina Ekolu. Na Kae we no
i mahi i ka ai. he aina nēhelehele
mumu. a mana no i mahi iho S.
paha malama kona noho a hele no
nakanaka o Kae we i ka hana o ke
Honohiki a uku no i ka papawalu
mana la hana. ai kona hewa ai ia
ka ai a pau. i mea uku no kona
hewa, a laue no makou i ka aina
aia no ia makou i keia wa ka aina
Naha Hoike Hoohikiia ua lohe au
i ka Hoike ana o C. Opunui no ka
aina o Kapau a he oia i au.

3313

Maule.

Kaalae. Hoohikiia Na ike au i kona aina ma
ke Ahupuaa. o Paa. ma ka ili. o Kaluaohiki.
I lwi me kahi kula. me ka paku paku kula
me ka pahale. aia ma ka Kulaakawa. o Kua
kua paakai ma Heonele.

Ap-1 - Ewa lwi me ke kula me ka paku paku
Maule - Lani o Hekele. (Kalo.)

Puna - uuwai o Kaluaohiki

Mak - aina Uki

Hanap - Lani o Hekele.

Ap-2 - Pahale.

Maule - Papuaa o Kaalae ma

Puna - "

Mak - aina " o lilo pake

Hanap - Kula "

Ap-3 - I Kua kua paakai

Maule - Kua kua. " o Nahi ana

Puna - " " " " Pali

Mak - " " " " Palala.

Hanap - " " " " Paopau

No na Konohiki mai aia Hekele ia iwa i ka
wa o Hekele. aia me a he mea keakea a Maule o
Maule. ili ka aina i kona wahi in Laaula
Lae. Hoohikiia Na lwi au i ka Hekele ma
o Kaalae. no ka aina o Maule he oia lilo
no

3313

Hekele

Na hekele ia kona aina i ke Konohiki i ka
wa i make ai o Hekele. aia no i ke Konohiki
i keia kona. aina.

1785
2659

P. Kanoa.

Ahupuaa. o Kaakaamii Na hoi no Hekele
onohi. o Papaa. na hoi no Pihelaha

84.

Ona aina o Mataio Hekuanoo. ia
P. Kanoa. Aole moia puaa keia mau
aina. no Hekuanoo no.

Kupela kakauole. hou ua hoohikiia
e ka kau ma ka pololei a me ka pae
waewa ole. i ma mea i hoikeia

4996

Kaikuahine

Kepuu. Hoike Hoohikiia ma ike au i
kona aina. aia ma Kamooloa ma ku
ili o Paohia. Eua Apama aina
10 Loi e moe pu ana. Apana. 1. keia

Ap—1—10 Loi

Mauk—Pali o Hoke

Puna—Kahawai o Paohia

Mak—Pali o Hoke.

Kanap— " " "

Ap—2—Kula kahi e ku ai kona hale

Mauk—Pahala o Kani

Puna—Kahawai o Paohia

Mak—wai palapalai

Kona— " "

No Ede Opunui gahi kona aina a
me ke kula. i ka wa o Heaweamali
ke Kijiaina aole mea keakea.

Makulama. Hoike Ma lohe oia ika
Hoike ana o Kepuu no ka aina o
Kaikuahine ke oiaio no.

5219

Punipu

Poohina Hoohikiia ma ike au i kona
aina ma ke Ahupuaa o Holoa. Peneike
ano o ka aina. He wahi kula me ka
pahale. Hoo kahi no apana. ma ka

Mauk—aina ili o Ahowana.

Hoo kahi Ahupuaa o Paa.

Mak — Alanii hāle mai Mahaulupu a
 Kōnōh — " " " " (Kōlova
 No Amala mai kona aina ke Kōnōhiki
 malalo o Kākiōewa, aole mea keakea
 Abela. Ku Hoike ua lohe au i ka hoike
 ana, o Pōhina no ka aina o Pūnāpū
 He oiaia no.

4914. Kani

Hauptu. Hoike Hoohikiia pu ike au i kona
 a aina ma Kamoōloa, ma ka ili o Apau
 Iliua, apana uina. Ap-1-3 lo'i, ma ka ili o
 Mauk — He pali luau. (Apau

Puna — " " "

Mak — Lai o Pāpūaa

Kōna — Kāhawai o Pōhina

Ap-2 Pāhale, ma ka ili o Pōhina

Mauk — Kūla o Kōnōhiki

Puna — Pāhale o Kōikuahine

Mak — wai Palapalai

Kōna — " " "

No Ese, Opunui mai kona aina ke Kōnōhiki,
 i ka wai o Kēaweamahe ke Kēawina
 aole mea keakea. Ese Opunui Hoike ua
 lohe au i ka hoike ana, o Hauptu no ka
 aina o Kani, he oiaia no

4905 Kapaa

Hauptu Hoohiki ua ike au i kona aina
 aia ma Kamoōloa, ma ka ili o Kūia
 10 paha lo'i e mae pu ana.

Mauk — Kūla

Puna — Kāhawai o Kūia

Mak — " " "

Kanap — Pali " "

86

No Ede Opunui ma'i kona aina ke Kona
ki i ka wa. Keaweama'i ke Kona
mea keakea. Kaikuahine Hoike
Hoohikiia. Ka lohe au i ka Hoike
ana o Haupu me oiaio no.

5316

Keponu

Haupu. Hoike Hoohikiia Na ike au i kona
aina. ma Kamooloa. aia no kona ili. ~~ili~~

Mauk — Ulu laau o Mamalahala

Puna — " "

Mak — Kahawai o Kamooloa

Kona — " "

No Ede Opunui ma'i kona aina ke Kona
ki i ka manawa o Keaweama'i. ke
Kona aina aole mea keakea Kaikuahine
Hoike Hoohikiia. Ka lohe au i
ka hoike ana. o Haupu no ka aina
o Keponu he oiaio no.

10071

Mokulama

Haupu Hoike Hoohikiia Na ike au i ka
na aina ana ka Moooloa aia no kona
ili. 3 paha lwi nse kahi kula me ka
Pahale. maia ili no.

Mauk — Kahawai o Kamooloa

Puna — " " "

Mak — " " "

Kanap — Pali laau o Kachuhale.

Ap — 2. Pahale

Mauk — Kumu alani

Puna — " Kula o Kamooloa

Mak — " " "

Kona — " " "

No E. Opunui mai keia aina Honohiki
i ka wa o ~~Kauweamahi~~ ^{Kauweamahi} ke Kia aina ole
mea keakea. Hina Hoike Na lōhe au
i ka Hoike ana o Haupū no ka aina
o Mōkūlana he oiaio no.

#633. Pūhihi
Hina Hoike Hoohikiia Na ike au i
kōna aina ma Kamooloa ma laila
no ka ili oia o Kamooloa. Penei
Lai i kapaia o Mewehi a me kahi
kula iki.

Mauk — Kula

Puna — Kahawai o Kamooloa

Mak — " " "

Kōna — Pali.

No E. Opunui mai keia aina Honohiki
i ka wa o Kauweamahi ke Kia aina
ole mea keakea. Ma keia lilo i
kana wahine ole no keakea.

Huiaka Hoike Na lōhe au i ka
Hoike ana o Hina no ka aina o
Pūhihi he oiaio no.

#644. Apiki
Haupū Hoike Hoohikiia Na ike au i
kōna aina ma ka ili o Huiaka 10
paha lōi Kahamānuahi ka iwa
oia lōi a me ka Paha le ma Pōhia

Mauk — ma Lai o Hina

Puna — Kula o Honohiki

Mak — Huiaka wai

Kōna — Pali o Kahamānuahi

He Hale Pōhia ke Apiki

Mauk — Kula o Pashia
 Puna — Pahale o Hiaka
 Mak — Kahawai o Pashia
 Kona — "

No C. Opunij mai kia aina a lilo ia Apiki i ka wa o Keaweamahi ke Kiaaina ma make o Apiki i Kiaina ma lamaihu nei. aua lilo ka aina i Puna kiki o Hauwaha ka inoa aole mea keakea. Hailuashine Hoike wa lohe au i ka Hoike ana o Haupu no ka aina o Apiki a hi oiaio no

5352

Pahio

Hiaka Hoohikiia wa ike au i kona aina ma ma Kamooloa oia no ko na ili o Lai e mae pu ana maia ili no. a he wahi kula iki e pali ana me na Lai. Pahale ma ka ili o Pashia.

Ap-1 - 6 Lai

Mauk — Lai o Apiki
 Puna — Kahawai o Kamooloa
 Mak — "
 Kona — Pali o Waikua

Ap-2 - Pahale

Mauk — Kula o Pashia
 Puna — "
 Mak — Kahawai o Pashia
 Kona — "

No C. Opunio mai kona aina i ka wa o Keaweamahi ke Kiaaina aole mea keakea. Haupu. Hoike Hoohikiia wa lohe au i ka hoike ana. o Hiaka no ka aina o Pahio. a he oiaio no.

5312
F310

Kalaulei

Hina Hoohikieia Wa ike au o kona aina
Lai ma Huiia o Peni ke au
Mauk - Kula o Huiia
Puna

Mak - " " "
Kona

Ole maopopo ka mea siona mai
kona aina ke wahi akehela na
na nu i mahi ole mea keakea
Mokulau. Hoike wa ike au ana
lohe wahi i ka Hoike ana o Hina
no ka aina o Kalaulei he aiaio nu

5399. Hina

Hapu. Hoohikieia Wa ike au i kona aina
ma Kamoooa maia ili no o kona ili
noia. Ekolu Apuna aina.

Ap-1- 3 Lai ma Kamoooa
Mauk - Kahawai o H.
Puna - " Pali o Hooke
Mak - Kahawai o Kamoooa.
Kona - Kula Hanahana

Ap-2- 1 Lai ma Kamoooa
Mauk - Kula o Kamoooa.
Puna - "
Mak - Wai Palapalai

Kona - Kula Hanahana

Ap-3- Pahale
Mauk - Kula o Kamoooa
Puna - "
Mak - "
Kona - "

No C. Opunui mai kōna aina i ka wa
o Heawehamehi ke hīaaina awli meā keakea
Kani Hoike Hōhikiia ua lohe au i ka
Hoike ana o Hōhikiia no ka aina o Hina
ke oiaio no

5400 Hiiaka

Hina Hōhikiia ua ike au i kōna aina ma
Kamaoia. ma ka ili o Huiā 6 Lai e mōe
pu ana. ke wahi kula e pūli ana i na
Lai. ke hale no kōi ma ka ili o Paohia
Maak — Kula o Huiā

Puna — Kohawā o Haulu olona

Mak — Lai o Apiki

Kōna — Kula o Haulu olona

Apr 2 — Pahale ma ka ili o Paohia

Maak — Kula o Paohia

Puna — " " "

Mak — " Kohawā o Paohia

Kōna — " " "

No C. Opunui mai kōna aina i ka wa
o Heawehamehi. ke hīaaina ma Hina
i ka iwi aku ia Hiiaka awli meā kea
keā. Auwāna Hoike ua lohe au i ka
Hoike ana. o Hina no ka aina o Hiiā
ka. ke oiaio no.

Wailua

Mei 8
1850

No ka Hiki ole mai o Elemakule sea
koko aku au ia Aumai i kōkawaolele
kou. ua Hōhikiia i kōkawaolele
me ka Pauwewa ole.

3557

Kaniwi

Debola. Hoike Hōhikiia ua ike au
i ka aina o Kaniwi. ma ke Ahupū
Kuaa. o Wailua ma ka ili o Lani
paa. Ewa opana aina.

Ap-1-14 paha Loi.

Mauk - auwai o Lanipaa.

Koolau - Loi o Kikiapao

Mak - Alewai o Maali

Kona - Muliwai o Hailua o Alewai

Ap-2 - Pahale ma ke kauhale o Kahakoa

Mauk - Kula o Kahakoa

Koolau - "

Mak - He ulauhi hale

Kona - Muliwai o Wailua

No Debola, aku keia aina a lilo ia Kaniwi i ka wa o Kaakumana.

ole mea keakea Olupe Hoike Hoohikiia
ua ike au i ka Hoike ana o Debola a ka
aina o Kaniwi. ole mea keakea waii

3569 Kupala

Kaniwi Hoohikiia ua ike au i ka aina
o Kupala. ma ke Ahupuaa o Wailua

Ap-1 - Okolu lwi ma ka ili o Peke.

Mauk - Malina kava inoa

Koolau - Auwai o Wailua

Mak - Na Loi o Mokuu o Mokuu

Kona - Papohaku.

Ap-2 - Pahale ma ka ili Pohoula

Mauk - Loko o Pohoula.

Koolau - Puuki

Mak - Kula, o " "

Kona - Muliwai o Wailua

No Debola aku keia aina aia Kaniwi
a make o Kaniwi lilo ike i kana wahine
Kupala. Haei i ka wa ia Kaumuali'i
ole mea keakea. Olupe. Hoike ua ike

au i kana aina, aua toke au i ka hoike
ana, o Kaniwi no ka aina o Kupahu a
he oiato ko.

3352 Nakaua

Ma make i ka maai ahulau ua hoikoi
ia i ke Koochiki kona aina

3346 Kawai

Kaniwi Hoike Hoohikiia Ma ike au i
kona aina, ma ke Ahupuaa o Waihua
ma ka iti o Kula a kapueo. Itri ai I. Loi
maloo, o kona hali ana Kunaapuuone

- Mauk — Na loi o Hulukaa
- Koolau — Auwai o Kapuhao
- Maka — Lai o Paai
- Kona — Muli o Wailua

Ap — 2 —

- Mauk — Loko o Kaiwike
- Koolau — Pahale o Pau.
- Mak — Kahakai
- Kona — Iliua kupapau

No Debora, ma i kona aina a hiki loa
i neia wa. Olupe, Hoohikiia Ma toke
au i ka Hoike ana, o Kaniwi no ka ai
na o Kaniwi he oiato no

3350 Kikoto

Ma haalele i kona aina aua hele i ka
pue. Ma hoikoi ia kona aina i ke Ho-
ohiki.

3368 Kelani

Kaniwi Hoohikiia Ma ike au i kona ai-
na, ma ke Ahupuaa o Wailua, ma ka.

- Ap — 1 — Ili o Kaioo.
- Mauk — Loko o Kapuhi.
- Koolau — Auwai o Wailua

Mak — Na Lai o Punane

Kona — ili o Mauliti

Ap — 2

Mauk — Kula o Wailua

Koolau — " " "

Mak — Loko " "

Kona — " "

No Debora, mai kona aina ia Haupū
mai ka haawi ana o Debora, ana Haupū
i haawi ia ia, mai ka wa o Kaikioewa
a hiki i keia wa, aole mea keakea.
Lupa Hoike ua toke au i ka hoike ana
o Paniwi, ke oiaio mo.

3756 Amala, ua kaawe, iaia iho a kōi kōka ana
i ke Kanohiki

3302 Maawe.
Paniwi Hoohikiia ua ike au i kona aina
ma ke Ahupuaa o Wailua Eua apana

Ap — 1 — 6 Poi ma ka ili o Puhauula.

Mauk — auwai.

Koolau. Mau loko. Kapopo

Mak — auwai i Puhauula.

Kona — ili Kula hui hui.

Ap — 2 — Pahale ma Kahakoa

Mauk — Kula " "

Koolau — Mahuapuu one

Mak — Kahakoi

Kona — Pahale o Puaoli

No Debora, mai kona aina a make o
Maawe, lili ka aina i kana wahine
ia Kahakualamea, aole mea keakea
Poka. Hoike ua toke au i ka hoike ana
ke oiaio mo.

3238 Hawaia

Lahaina Hoohikiiia Ka ike au i kona
aina ma ke Ahupuaa o Kailua ma
ka ili o Hekei. 1 Loi ma ke hale moe
Ap-1-

- Mauk — Auwai o Kaluapulu
- Koolau — Loko akaakai o Naale
- Mak — Kabakai
- Kona — Pahale o Waiunai

No Debora, keia aina alii ia Hawea
awe ma keakea. Poha Hoike ma loko
au i ka hoike ana o Lahaina a he,
oiaio no.

3555 Kiaipali

Haniwa Hoohikiiia Ma ike au i kona
aina ma ke Ahupuaa o Wailua
ma ka ili o Kuliha. 10 Loi moe ten
a ma ke Pahale ma ka ili o Melaka
koa. Penei ma awa

- Mauk — Lai o Anoolala
- Kool. — Inuli. o Wailua
- Mak — Ili o Kealakaiote
- Kona — Pali Ahuani

No-2 - Pahale

- Mauk — Kula o Malaehaakou
- Kool — Inuli. o Wailua
- Mak — Pahale o Kuleilei
- Kona — Kula o Melakaakoa

No ke Honohiki mai keia aina penei
ka lilo ana. o kona aina kahiko lilo
ma i ke Honohiki ao keia aina o ke
Honohiko lilo mai ia Kiaipali
awe ma keakea. Pahuwai Hoike
ma loko au i ka hoike ana a he oiaio no

3909 J. Nahinu.

Debora. Hoohikiia. Na ike au i kona. aina ma Wailua ma ka ili o Kupapaau o papa. 4 moos. 2 moos mahiia. 2 kee aole mahiia He lihi kekahi aina owa. o Pelehema. ka inwa. a malaila ke mau kuma alani. 3.

Ap - 1 -

- Mauk — aina natelehele o ke Hoohiki
- Koolau — ili o Haliilauhau
- Mak — " " Kamaalau
- Kona — Muli o Kawaiiki

Ap - 2 -

- Mauk — Pali o Kalehuna
- Kool — Alani hele mauka.
- Mak — Kahawai o Kalehuna
- Kona — Pali o Hakini

No Debora aku keia aina a lilo ia Nahinu. i ka wa o Kahumanu. 1 aole mea keakea. Lanikaula Hoike na lohe au i ka hoike ana o Debora. he oiaio no.

3264

Lanikaula

Kawakahi. Hoike Hoohikiia na ike au i kona aina ma. ma Wailua ma ka ili o His. 7 Lani 3 Lani natelehele. He Puhale ma ka ili o Kamani

Ap - 1 - 7 Lani.

- Mauk — ili o Maili
- Kool — ahani pui iaka moos o Maki
- Mak — Muliwai o Maulili
- Kona — " " " Wailua

Ap - 2 - Pahale.

Mauk - Pali o Shuanti

Kool - alaniui pui i uka

Mak - Mauliwa o Hamol.

Kona - aina o Hamani i ka wa o Hāikieewa

No Debora. akei keia aina atilo i aia ~~ana~~
 mahope mai i ka wa o Kaunualii Kuli. Hoike Ma lōhe
 au i ka hoike ana o Rawaakahi. he oiaio
 no.

3281

Wahineai

Kaniwi Hoike Hoohekiia Na ike au i
 kona aina. ana Wailua. ma ka ite o
 Inaiokama I Lai. Pahale. ma ka
 ap - 1 - Na Lai.

Mauk - Lai o Pops

Kool - Loko o Popua.

Mak - auwai o Wailua

Kona - Ka malins ahe loko.

Ap - 2

Mauk - Kula o Kahakoa.

Kool - " " "

Mak - Kahakoi

Kona - Maul. o Wailua

Wa puni i ka pa mahiki

No Debora. keia aina atilo i aia i ka
 waia Hāikieewa. akei mea keakea Haw
 aakahi Hoike na lōhe au i ka hoike
 ana o Kaniwi he oiaio no

3282

Pahuwai

Kaniwi Hoohekiia Na ike au i kona aina
 ma. Wailua. Oloheia. he akupuaa ia
 I Lai. He pahale. ma ka ite o Kuanea
 wa puni i ka papohaku

Mauk - Kula o Puakei

Kool - " " Kaoko

Mak - Kahawai Oloheia

Kona - aina o Puakei

No 2 Pahale

Maui — Kahawai o Plokena.

Kool — Ahupuaa o Waipouli

Mak — Kula o " "

Kon — " " Hota

No Oliva mai keia aina a lilo ia Pihawa
 1847. a ole mua keakea. a mu koma pahale
 Kawaakahi. Na lohe au i ka hoike ana
 o Kaniwi ke oiaio no

3759 Aika

Kaniwi Hoohekeia Na ike au i kona aina
 ma ke Ahupuaa o Kailua, ana ka ili o
 Kaahakahi, koma pahale. Kawaakahi mu
 na pumi i ka pa.

Ap — 1-

Maui — Auwai o Kaniwi

Kool. — Loke o Wahapuu

Mak — Poi o Pops

Kon — " " Paai

Ap — 2-

Maui — Pahale o Kainipa

Kool — Maui o Wailua

Mak — Kula o Kawaakahi mu

Kon — " "

No Tebota. mai keia aina a lilo ia Aika
 Kawaakahi Hoike Na lohe au i ka Hoike
 ana o Kaniwi a he oiaio no.

3556 Kekua

Kawaakahi Hoohekeia Na ike au i kona
 aina ma Wailua ana ka ili o Kapalai

3 Poi.

Maui — Na Poi o Ohia

Kool — Auwai o Wailua

Mak — Poi o Makahi

Kon — " " Nakou.

No Debora mai keia aina i ka wa ia
Kaikioewa. aole mea keakea. Kaaibu
ale. Hoike ua lohe au i ka hoike ana
o Kamakahi, he oiaio no.

3282

Lera Waiapuu.

Kaniwi Hooikikia ua ike au i kona aina
ma Wailua. Eia apana

Ap - 1 -

Mauk - ili o Kapuhai

Kool - auwai o Wailua

Mak - ili o Kamaloakukui

Kona - Pahale o Nakai

Ap - 2 - " " Raahaliko

Mauk - Puhau

Kool - Pahale o Kahakualamea

Mak - Kahakoi

Kona - Pahale o Nakai

No Debora. mai keia aina a lilo ia Waiapuu.
i ka wa o Kaikioewa aole mea keakea.
aia no i kona kaikioewa ka aina a hiki
i keia wa. aia o Puhi Nakai Hooikikia
ua lohe au i ka hoike ana o Kaniwi he oiaio no.

3364

Noi

Kaniwi Hooikikia ua ike au i kona aina
ma Wailua Iapana.

Ap - 12 - 3 Lai aia ma kaili o Hapupu

Mauk - ili o Papatimaulua

Kool - auwai o Wailua

Mak - Lai o Hamoheala

Kona - Loko ai o Okeoke

Ap - 2 -

Mauk - Kula o Kahakoa

Kool - Pahale o Hamea

Mak - Kahakoi

Kona - Pahale o Wabineai

No Teboru. maia ka aima a hivaia Nui
i ka wa iu Kaikiowa. aole mea keakea
Nakai. Hoohipikia Wa ike au ana lohe
i ka hoike ana. o Raniviti mo ka aima
o Poi he aiaio ano

3406 Pula

Raniviti Hoohipikia Wa ike au i ka aima
o Pula ma ke Ahupuaa o Wailua, ana
ka ili o Wairoa. o Poi ma ka Ap. ana 1

Mauk — Poi o Keaki

Kool — Kula o Wairoa

Mak — Lai o Hakakoahe

Kona — " Inzili

Apan — 2 — Pahale

Mauk — Loko o Wenuwen

Kool — Kula o Kapuaionohohua

Mak — Hanui Hele

Kona — Kula o Kapuaionohohua

No Teboru. maia kona. i ka wa o Raikiowa
malaita wia a hiki i keia wa. aole keakea
iaia Kalani. Hoike i Hoohipikia Wa lohe
au i ka hoike ana. o Raniviti he viaiono

3.303 Makaike

Raniviti Hoohipikia Wa ike au i kona aima
ma ke Ahupuaa o Wailua Ap. 1. Lai ma ka ili
o Kapaloi.

Ap — 1 — Lai

Mauk — Lai o Nakai

Kool — " Hekepa

Mak — ~~aloha~~ hiki ai i Kapoo o Wailua

Kona — Loko o Wahipai

Ap — 2 Pahale, ma ka ili o Kapuaionohohua
Mauk — Loko o Wenuwen

100.
Kool - Kulu o Molehu
Mak - Alanui ahiki i Kapo
Kona - Kula o Molehu

No Debora mai kona aina i ka waia
Kaniwai i ia na ka aina ahiki i kia
wa, lilo ka aina i Kapo kiko ia Pehia
aole mea keakea. Nakai Hoohepaia
Na l'he au i ka Hoike ana ~~Kaniwai~~
a he oiaio no.

3345 Nakai

Kaniwai. Hoohepaia Na ike au i kona aina
ma ke Ahupuaa. Waiwa, Cua apana

Ap - 1 - 2 Loi ma ka ili o Kapaloi

Mauk - Loi o Poho

Kool - " " Kekua

Mak - " " Pehia

Kona - " " Waiwainai

Ap - 2. Pahale ma Kekua

Mauk - Kula o Kapakua

Kool - Pahale o Puali

Mak - Alanui hele

Kona - Pahale o Hawea

No Debora mai kona aina i ka wa
ia Kaniwai aole mea keakea.

Kaniwai. Hoike Na l'he au i ka hoike
ana. Kaniwai he oiaio no

3567

Kaiapa

Lupe. Hoohepaia Na ike au i kona aina ma
Waiwa ma ka ili o Kapunuan. Cua ap.

Ap - 1 - 7 Loi 4 Loi ai 3 Loi maheluhelu

Mauk - Auwai o Kanaele

Kool - Puhau o Kapunuan

Mak - Auwai o Lanipaa

Kona - Loke o Heau Lauki Kona inoa

Ap - 2 - Pahale ma Kaniwai

Mauk - Kula

Kool - Pali

Amak — Pahala o Alike

Kona — Alanui kehi.

No Debra mai kona aina i ka wa o Kaikiau
a hiki mai keia wa. Aote mea kekea.

Kulele, Hoike i hoohikiea Pa ike au i kona
aina. ana toke au i ka hoike ana o Lupe
He oiaio au.

3368 Naakaakai

Kaniwi Hoohikiea Na ike au i kona aina

ma. Wailua ma Wainea ka pahala.

Ap. 1. — Pahala ma Wainea ma Kaupakuole

Mauk — Lai o Nanihana

Kool — Pa o Maluakoo

Mak — Alanui

Kona — Pahala o Keanoa

Ap. 2. — 3 lvi uaa ka ili o Maulili

Mauk — auwai o Maulili

Kool — Lai o Kelani

Mak — Ili o Tiwana.

Kona — " " Hula Akapueo.

Ap. 3. — Pahala o Opalaakawai

Mauk — Hula o " " " "

Kool — " " " " " "

Mak — " " " " " "

Kona — Alanui ka apara. 1. Ap. 2. 3.

No Debra mai M. H. 1840. Aote mea kee
kesa. Kaispa Hoohikiea. Na toke au i
ka hoike ana. o Kaniwi a he oiaio au.

4146 Kaliu

Kahualale Hoohikiea Na ike au i ka aina
o Kaliu ma Wailua Elua Apam. aina

Ap. 1. — 2 Lvi ma Kamalwookukui) ke kula

Mauk — Lai o Puahi

Kool — Kaalealea

Mak — auwai

Kona — Lai o Alike

Ap-2 — Pahale ma ka ili o Kamihihalau
 Mauk — Pahale o Kawasakahi
 Kool — Muli. o Wailua
 Mak — Loi o Pepei ka inoa
 Kona — Kula o Kaubialau
 No Debora mai kona aina i ka waia
 Kakaunohi. wale aua keakea noho ma
 no. Kaniwi Hoike Na ike au i ka Hoike
 ana. o Naniwile. a he viais mo.

3403 Pehis

Tuamana — Hoohikia Na ike au i ka aina
 o. Pehis. ma Wailua. Eua apaua.
 Ap-1 — 3 Loi ma ka ili o Kapuhae ake
 Mauk — wahi kula no e piti ana
 Kool — Auwai o Kapuhai
 Mak — " " Wailua
 Kona — " " Kapua

Ap-2 Pahale " "
 Mauk — Kula.
 Kool — " "
 Mak — Muliwai
 Kona — Melehaawouou he kula.
 No Debora mai kona aina i ka o
 Kakaunohi ahihi mai i kula wa
 Kaniwi Hoike. Na ike au i ka hoike
 ana. o Tuamana. he viais mo.

3521 Kaihenui

Kawasakahi Hoohikia Na ike au i kona
 aina ma Wailua Eua apaua aina
 Ap-1 — 1 Loi ai Eua moonakelikel
 Mauk — Loi o Pepeiaa.
 Kool — Auwai o Wailua
 Mak — Mo o Mahana
 Kona — Kahawai o Kailiit

Ap-2 Pahale
 Mauk — " " o Napuuu
 Kool — Puahi o Kotika
 Mak — Puahu " "
 Kona — Muliwai o Wailua

No Debora mai kona aina ika wa ia Hauu
alii auli mea keakea Tuamano. Hoike Hoike
kia ma ike ai aia loki au i ka hoike ana
o Kawakahi he oiaio no aole mea keakea

3226 Oliva

Kani Hoohikia Na ike au i kona aina ma

Wailua. Clua. ap ana aina

Ap - 1 - 4 Loi ma ka ili o Papohaku a
Mauke Muti o Muti

Kool - Hi o Hulakuhue

Mak - " " Pakole

Kan - Pali o Tuhi

Ap - 2 - Pahala ma ka ili o Kuemano

Mauke - Hula o Kuemano

Kool - Pahala o Debora

Mak - Auwai o Kaiwika

Kona - Muti o Wailua

No Debora mai kona ainanika wa ia Hauu
oewa - aole mea keakea. Mauke. Oliva. 1857 Feb.
Kawakahi Hoike ma loki au i ka hoike
ana. o Kani he oiaio no.

10.686 J. Paale

Hoohikia Hoohikia Na ike au i kona aina
ma ke Ahupuaa a Wahiawa ma ka ili
o Nupa. Clua ap ana

Apas. 1 - 15 paha loki ma ka Hale me kahiku

Mauke - Hi o Kahana la meka papuaa

Puna - Pali o Nupa

Mak - Aina o Nava

Hanap - Kahawai o Wahiawa

Ap - 2 - 4 Loi

Mauke - Kuemano o Nupa

Puna - Hula o Nupa

Mak - Loi o Nava

Hana - Kahawai o Wahiawa

No Kaiama mai kona aina ke Konohiki
i ka wa o Kaikioewa. aole mea keakea
Kawaimakapuleli Hoike i Hoohikiia wa
lohe au i ka Hoike. Esekila, oiaia ma

10273 Meheula

Esekila Hoohikiia wa ike au i kona
aina. ma Wahiawa ma ka ili o Nupai-
iki. Eua apana.

Ap - 1 - 19 paha. Loo me kahikula a hiki i
Maak - Kuamano o (Ka pa Kar ma ka ili Nupai-
Puna - Kahaw. o Wahiawa
Mak - Pali o Nupaiiki
Hanap - Kula, , ,

Ap - 2 - Pahale.
Maak - Pali o Nupaiiki
Puna - aina o
Mak - Pali o Loo
Hanap - Kula.

No Kaiama mai kona aina ke konohiki
i ka wa o Kaikioewa aole mea keakea
I. Paale. Hoohikiia wa lohe au i ka
Hoike ana o Esekila. he oiaia ma

3.1.11
3559

Debra Kapule

Kaiapa Hoohikiia wa ike au i kona aina
Eko lu apana.

Ap - 1 - Oma Waima ke kula. i kapai Luti
Maak - Alanui (Ma puni i ka pa.
Puna - Pa o Rovela
Mak - Kapakai
Mama - Ili o Kikisula
Ap - 2 - Oma Wailua Kipaleua ka imoa
Maak - Muli o Wailua
Kool - Panki
Maka - Kapa Auwai
Kona - Muli o Wailua

Ap - 3 - 2 Ioi manka, ewaika pu. maka iti o
o Pakote, kakali ma ka ili Okaoke
kikahi.

Mauk - Lai o Papahaku

Kool - Ili o Kapaki

Mak - Pali o Poulti

Rona - Moepakii

Ap - 4 - Uua loka ia o Haini iki ko lawa ma

Mauk - Tukou

Kool - Papua o Kalandila

Mak - Mahinaa Tuuone

Rona - Moepakii

No Haimualii mai kia aina a lilo i kona
makuwaa Haupu mai a Haupu aia

Debora o ka Apana 1- kia Apana 2, 3, 4

No Kaahumanii a lilo ia Debora, wole
mea keakea. Naakaak, Hoike Na tohe

ma ka hoike ana o Kaiapa ke oiiai no

3405

Paka

Kaiapa Hoohi kia Na ike au i kona aina
ma Kailua, ma ka ili o Halilaunau

Ap - 1 - 3 Lai

Mauk - Aina o Kamaalan

Kool - Auwai o Halelaunau

Mak - Aina o Ke Kona hiki

Rona - Mulio o Kawaiiki

Ap - 2 - Pahale

Mauk - Olanni o Kihapiilani

Kool - Kula

Mak - Lai o Kairiki

Rona - Kula o Kihapiilani

Ika Hooparapona ana o ka aina me ke

Konohiki lilo aku ko Konohiki iaia a lilo

mai kona ia Konohiki wole mea keakea
Naakaak, Hoike Na tohe au, oiiai no

3561. Mo. Kaunualii

Kaakaakai. Hoohikiia Na ike au i kona
aina ma ke Ahupuaa o Wailua. 2 Ap.

Ap-1-12 Loi me ke Kula ma ka ili o
Maui. Loko o Kei. Papaalae.

Kool- Pali o ^{apuh} Papaalae

Mak- " " "

Kona- Papahaku ka palena o Wailua

Ap-2-8 paha loi 8 paha aole ike laia

Maui- Pali o Moili

Kool- Maui o Kawaiiki

Mak- " " "

Kona- Pali o Opuauh

No Debora mai kona aina i ka waia
Kaahumanu. aole mea keakea.

Kaiapa Hoike Wa toke au i ka hoike
ana o Kaakaakai ke oiaie mo.

3638 Muluili

Kamohiki Hoohikiia Na ike au i kona
aina. ma ke Ahupuaa o Kapaa.

Elua apana aina. Apana 1. 14 paha
13 paha. nse kahi Kula mahihiheli

Maui- Aina o ke Konohiki

Kool- Pali o Kapapukai

Mak- na Loi o Hiau

Kona- Pali o Hoa.

Ap-2- Pahale

Maui- Kula o Kalole

Kool- " " "

Mak- Papuaa o Kapaa

Kona- Kula o Kalole.

No Honolulu mai keia aina a lilo iaia
i ka waia Kaikawala. aole mea keakea.

Honolulu. Hoike Wa toke au a he oiaie
mo

8.843. Huluili

~~Huluili Hoochikua Na ike au i kapaia
a. ma ke Ahupuaa o Kapaa ma ka ili o
Apapa. Eua apana.~~

- App-1-5 Lōi ma ka ili o Apapa me ke kula
- Mauk - Na Lōi o Hululili
- Kool - Pali o Apapa
- Mak - aima o ke konoohiki
- Kon - Pali o Pua.

App-2. He kulanakauhale ma Kalolo

- Mauk - Kula o Kalolo
- Kool - aima o ke konoohiki
- Mak - Pahalo o Hululili
- Kon - Kula o Kalolo.

No Honoāli mai kona aima i ka wa ia Kaikie
wa. a ma ke iu ihi ma o i kapaia keiki ia Ah
pahu. iana no a keia wa, aole mea keakea
Honoāli Hoochikua Na lōhe au i ka hooke
ama. o Hululili he oia o no.

3639 No Limona Kapalehua a me Kalopi

Huaia Hoochikua Na ike au i ka aima o
Kalopi ma. ma ke Ahupuaa o Waipouli ma
ka ili o oleke. Eua apana.

- App-1-3 Lōi a ke kula ma ka ili o oleke
- Mauk - Na Lōi o ke konoohiki
- Kool - " " " "
- Mak - Laka Ika o Kawetoloko
- Kon - Auwai o Waipouli

- App-2 - Pahalo o Hanekōmua
- Mauk - Lōi o Kawetoloko
- Kool - Kula o Waipouli Kapalehua.
- Mak - Kapuaa o "
- Kon - Puhau

No Hanama mai kona aima i ka wa ia
Kaikiewa aole mea keakea.

Kaalihikaua Hoohipiia Na lohe au ika
Kaika ana s Auaiwa he oiaia no

3589 }
3554 }
0555 }

Keo

Huluili Hoohipiia Na ike au ika aina
o Keo ma Kapaa. Clua apana.

Ap - 1 - 15 - Lae me ka hi'ina nakelehele e
(waiko pu ana ma ka ili kaha

Mauk - Kahawawai

Kool - Pali s Kahanui

Mak - Lae Pali "

Kona - Kahawai s Kahanui

Ap - 2 - Pahale s Puhika iwa

Mauk - Pahale s Kala

Kool - Lae s Puhika

Mak - Papua s Kapaa

Kona - Auwai s Makena

No Clewa. Mai keia aina a lilo ia
Keo i ka wa i kele mai ai s etanoa

a lilo i Kiapana no Hawaii nei aole
mea keakea. Honolulu Hoohipiia

Na lohe au i ka hoike ana s Huluili

a he oiaia no. Makena. Hoohipiia Na

ike au i ka aina i Keo ma Kapaa ma

ka ili s Wailana. he aina ko moia

Mauk - Kahawai

Puna - "

Mak - Lamuela. Namee

Kona - alanni kele

No Kaikisewa mai kona aina a hiki
i keia wa. aole nida keakea.

3622

Kamahoelani

Kahalikaua. Hoohipiia Na ike au i kona
aina ma ka Ahupuaa s Waipouli ma ka ili o
Kukaeuli. Clua apana.

Ap - 1 - 3 - Lae me ka hi'ina ma ka ili s Kuka
leuli

Mauk - Auwai s Waipouli

Kool - " " "

- Mak ← Pa Tūā o Wāipouli
- Kona — Poi o Kūhikura
- Ap — 2 — Pahale o Makamakaole
- Mauk — Pahale o Imisami
- Kool — Puhau o Makamakaole
- Mak — Kūhikura o Wāipouli
- Kon — Muliwai

No kona Makia hōi i a māi kona
 aina. i ka wā ia Kanā ka lilo ma
 aole aua keakea. Kāuakahi Hoohikū
 Na lohe au i ka hoike ana o Kaahāhā
 He oiaio mo

3564 Kauakahi.

- Hoahāhāhā Hoohikū Na ike au i
 kona aina ma ke Ahupuaa o Wāipouli
 ma ka ili o Tūā. Eua ap ana aina
- Ap — 1 — I Poi me kahi kula ma ka ili o Tūā
- Mauk — Poi o Kauhākalai
- Kool — Muli o Wāipouli
- Mak — Papua
- Kon — Puhau
- Ap — 2 — Pahale o Pūmiki ka inoa
- Mauk — Papua
- Kool — Muliwai
- Mak — Puhau
- Kona — Kula.

No Kāuakahi māi ka aina a lilo ia
 Kūhikū malalo o Kanāia Kāuakahi
 aole aua keakea. Kāuakahi Hoohikū
 Na lohe au i ka hoike ana o Kaahāhā
 hikāua ke oiaio mo

8247 Chu.

Konāli Hoohikū Na ike au i kona aina
 ma Kapa. Ma ka ili o Moalepe. 20 paha
 Ioi pāhāhā. Kāuakahi a pua. aua
 wa kekahi o Moalepe. a hiki loa i uka

Maui — Kūshiro o Hūmūmūla
 Kool — Pūli o Makaleha
 Mak — Kūla Auhe o Hōnōhiki
 Kona — Pūli o Hābunū
 Mau — Mau ātani no kekahi ma ka Ehu
 mo i kana. Noho wale au o ka Ehu i keia
 aina maika a ka hiko mā a ka iwa
 o Kaunūālii aole kanaka, aole Halema
 keia aina a hiki i keia wa, ma. Kūilua
 kahi mohe ai o Ehu. ke kanaka mo
 ia i keia Kaiapa. Hōhikiia Hea lohe
 au i ka Hōhiki ana o Hōnōhiki oia no

10.14.6

Mahi
 Kaalihikaua. Hōhikiia Hea ike au
 i kona aina ma Waipouli ma ka ili
 o Pau. Ehu apana.

Ap — 1 — 3 Lōi me kahi kula iki
 Maui — Kūla o Nohiwa
 Kool — Kahawai o Uha Kawawa
 Mak — Paulu
 Kona — Ohehina

Ap — 2 — Pahale Paikahawai
 Maui — Papuaa
 Kool — Puhau
 Mak — " " "
 Kona — Mau loko Ia o Alalaiki
 No Kānaina ma i kona aina ke wa
 ia Kāikōewa, aole meka keka,
 Kaiapa Hōhikiia Hea lohe au i ka
 Hōhiki ana o Kaalihikaua oia no

3991 }
 3243 }

no
Honolulu
 Kaalihikaua. Hōhikiia Hea ike au i ke
 ina aina me ke Ahupuaa o Kapaa
 ma ka ili o Kōhāna. Ehu apana
 Ap — 1 — 6 Lōi me kahi kula iki
 Kool — " " "

- Mauk — Kula o Hulunua
- Kool — Kahawai o Hapanu
- Mak — Puhau
- Kona — Pali o Kolehaka
- Ap - 2 - Pahale Hupaniki ka inea
- Mauk — Loe
- Kool — Puhala me kuauna
- Mak — Papasa me ke alanui
- Kool — Puhau

No Kapuniia mai kona aina M. W.
 1848 aole mea keakea. Huhuli Hoohi
 kua. ka loka au i ka hoike ana o
 Kaalithikana. he oiaio no.

8838 Kakaumia

Kaalithikana. Hoohikua wa ke au
 kona aina. ma ke Ahupuaa o Waipouli
 ma ka ili o Pine Uia Loe me ke
 kula kahi ku ai kua hale.

- Mauk — aina mahelahele
- Kool — auwai o Naehe
- Mak — " " Kapohaku auwai
- Kon — Kula Auuni

No Kanaia mai kona aina i ka
 waia. Kaahumanu. aole mea kea
 kea. Kua iwa Hoohikua wa loka au
 i ka hoike ana o Kaalithikana o
 he oiaio no.

8839 Kua iwa

Kaalithikana Hoohikua wa ke au
 i kona aina ma ke A. o Waipouli ma
 ka ili o Hoape. 2 Apam.

- Ap - 1 - 4 Loe. ma ka ili, Hoape
- Mauk — Alanui hele
- Kool — Kahawai o Kaohia

Makai — Auwai o Kape
 Kona — " " Pua
 Ap — 2 — Kulanakaupale o Mokunahala
 Maik — Pahala o Amuisoni
 Kool — Kula o Waipouli
 Mak — Lai ia o Kape Kio
 Kona — Mili o Waipouli
 No Kauawaina mai kona aina i
 ka wa ia Kaahumanu. Aole meea
 keakea. Honotii Hoohikiia Na lohe
 au i ka Hoike ana o Kaahumanu
 he oiaio au

3816 Kaalilikaua

Huluili Hoohikiia Na ike au i kona
 aina ma ke A. o Waipouli ma ka
 ili o Kahalo. 1. Lai me. 1. Lai meku
 me kahi kula kahi ku ai kona ha
 le. Penei na au au.
 Maik — Lai koele no ke Honohiki
 Kool — Kula o Kahalo
 Mak — alanii hele eua
 Kona — he koele no ke Honohiki
 No Kauawaina mai kona aina i
 ka wa ia Kaahumanu. Aole meea kea
 kea. Kuaia Hoohikiia Na lohe au
 i ka Hoike ana o Huluili he oiaio
 au

3824 Kaumiimi

Kaalilikaua Hoohikiia Na ike au i
 kona aina ma ke A. Waipouli ma
 ka ili o Kapohaku. Eue apane.
 Ap — 1 — 3 Lai me kahi kula iki
 Maik — Lai o Mahi
 Kool — Pahawad o Waipouli

Huluili Hoohikiia Na ike au i
ka Hoike ana o Kuaiwa na
pololei no aote paeawa.

8.837 Kawapaa

Namapiki Hoohikiia Na ike
au i kona aina aia ma Kapaa
Haa ma ka ili o Ulukiu 3 Apana

Ap. 1. 3 Loi.

Mauk — Ulukiu Lalo

Kool. — Pali me ka Hau

Mak — Loi o Kapaku

Kona — Pali o Pitikeke

Ap. 2. ma Awaawaloa

Mauk — Lae o Kaele

Kool. — Auwai o Kapaa

Mak — Lae

Kona — Pali o Pookaunaka

Ap. 3. Pahale

Mauk — Papohake

Kool —

Mak — Kula o Ulukiu

Kona — Kalipulahu

Ke Honoli mai kona aina i ka
waia kaikiawa a keia wa
aote meka keakea.

Huluili Hoohikiia Na ike au
aua whe au i ka Hoike ana o
Namuhihi oiaio no.

7.636 Kona

Kaalihikana Hoohikiia Na ike au
i kona aina ma ke Ahupuaa
o Waipouli Oiaio apana aina
Apana 1. 3 Loi ma ka ili o
Mokuape. Ap. 2 Kona Pahale

Mauk — Na Lāi o Korohiki
 Root — " " " "
 Mak — " " " "
 Kona — " " " "

Ap. 2. Pahale

Mauk — Kula o Kapaa
 Root — " " " "
 Mak — Tuhau
 Kona — Loko La

Na Kauhaina kana aia i
 ka wa o Kaahumanu, a hiki
 loa mai i keia wa, aole mea
 keakea. Korohiki Hoohikia
 ua ike au i kona a me ka
 Hooike ana o Kaalilikana
 aole paeuawa.

976 — E. Kapuni

Kaanaana, Hoohikia ua ike i kona
 a aia ma Kolwa. Ekele apane

Ap. 4. Kula, Mahiko ma Wailaau

Mauk — Uua o Kauhana
 Puna — " " " " Mr. Miosa
 Mak — Muliwai o Kolwa
 Hanap — Uiala Toaama me Wana

Ap. 2. Pahale Ua puni i ka pa

Mauk — Alanii heli i Mahante
 Root — Kula o Kolwa
 Mak — Mawilihi o Kaauwahanu
 Kona — Mawilihi

Apr. 3 Kapaia Nihakamuanas
 Mauk — aina Kauka Wood
 Puna — Malako o Mr. Mosa
 Mak — Alanui hele
 Kona — Kula o Koloa

No Hukikeri maui ka apana. 1.
 a me ka apana 2 i ka wa o
 Kaikioewa. iaia no ole mea
 keakea Apr. 3. E Keaweamatu
 kana. w. p. h. i. e. keia aina i ka
 makahiki 1838. paha ka lilo ana
 iaia. ahiki mai i ka wa i lilo
 a ia ia Kauka Wood. ua lilo
 keia aina me ka lohe ole o Ka
 punai a me ka ike ole.

Mika Hoohekeia ua lohe au
 i ka Hoike ana. o Kaana ana
 he oiaio no ole pawaewa

5.7.94

Kaelomakule
 E. Opurui Hoohekeia ua ike au
 i kona aina Clava aina i ma
 na ia. ma Koloa Hikina
 Apr. 1. Mauliki Pahale. me na Poi

Mauk — Kula Iniko
 Hanape — Papua o Hukikeri
 Mak — Aina o Kanioa
 Kona — Amosi o Mauliki
 Apr. 2. ma Wailana Haha ko
 Mauk — ka Poalima
 Hanape — ma Dake
 Mak — Muliwai o Wailana
 Kona — Alanui Auhuni

No Emeria mai ka pana 1. a
lilo ia Kekoawai. mai aiaia
mai aia Kaalemakule. aka
Manao o E Opunui. o P. Kana
a. ka mea keakea. ia wahi

Ap - 2. Ona Wailana
Aole i ike pono o E. Opunui
i ka lilo ana o keia aina
iaia. no ke aupuni no i
kona manao. olelo via no
Kalama. mai kona aina
pela mai kana olelo.

365.6 Kaalae

Kekela Hoohikicia He ike au i
kona aina ma ke Ahupuaa o
Paa. ma ka ili o Pula. 2 Loi e
nise pu ana. Apana 2. Pahupahu.
ma ka ili o Hihirui.

Ap - 1. Na Loi 2
Mauk - Loi o Kehepono me Pali
Hikin - " " S. melemele
Mak - " " Nauhiwa
Kona - auwai o Paa

Ap - 1. Pahupahu
Mauk - Heiki o Kahawai
Hikin - " " "
Mak - Uki " "
Kona - " " "

Ap. 3. Pauala uiku kahi kanu
 Mauk — No Apela. Kula me ka
 Hikin — ^{lua o Tokes} Kula o Konohiki
 Mak — " " "
 Kona — Aina o ka Pake.

No Wakapuu mai kona aina
 Konohiki malalo. Piko i ka
 wa o Kauonohi. Ke Kiiaina
 ave mea keakea. Hana Hoohi
 kua. Ua ike au ua tohe nohoi au
 i kona hoike ana. Oiaio au.

3245

Hama.

Kaalae. Hoohikiia Ua ike au i kon.
 a aina ma Paa. ma ka ili o Hiki.
 wui. 4. Poi mahia. mau lo'i malog
 Pahale ma ka ili o Tula puri i ka
 pa. Ap. 1. 4 Lai

Mauk — Na Poi ai o Kaiawa
 Hkina — Suwai o Paa
 Mak — aina o Poohi
 Kon. — Uki " " "

Ap. 2 — Pahale ma Keonelo
 Mauk — Kula " "
 Hkina — " " "
 Mak — alia paakai

Kona — Kula o Iwaia Kaiawa

No Wakapuu mai kona aina. Kono
 hiki malalo o Kauonohi i kona wa
 e Kiiaina ana. ave mea keakea

11/19

Hoakaaku Hoohikira i kona
aina aua hoi au i ka hoike
ana a he oi ai i au aole keakea

3355

Maunaloa
Kaalae Hoohikira Pa ike au i
kona aina ma Pa. ma ka
Kalo. k. Loi me kahi pahupahu
me ka Pahale ma Ke ili o Pula

Ap - 1. k. Loi

Maunaloa - Na Loi me Samuela

Hikin - Kula o Konohiki

Mak - Pahupahu

Kona - Auwai o Pa.

Ap - 2. Pahale.

Maunaloa - Pa o Hamia

Hikina - O. melinela

Mak - alia Paakai o O. Melinela

Kona - Kula o Kaidawa.

No. Wakahapu maui kona Konohiki
malalo. o Pikiwi i ka wa o Kawonoha
ke Kiacina, keakea ma ke konohi
ki. Make oia i ka wa maui maui
Lilo i kana wahine. ia Kane keia
aina puana no e malama. Keakea
nae ke Konohiki. o Kaminanali
manai oia e lawe 2. lwi. au ke kahi
kanaka e. ni kona hele ole i ka
Hana. Kanapei ke kanaka ana
i hoohe aku ai. Ohele maui ka

Hoiko. Hele no kekahi manu kokua
o Kane i ka Hana. Hama.
Hoohikiia. Ua ike au i kona
aina ana lōhe au i ka hōkē
ana o Hoalae. Piai no

338. Maraki

Haea. Hoohikiia. Ua ike au i
kona aina ma ke Ahupuaa o Kai
ku. Ma ka ihi o Makokole 2 Loi
a 2 Loi nshel hale me kahi
Kula.

Ap-1. Na Loi

Komohān — Loi o Kamaka
Kool — Pali o Makokole.

Onaka — Loi o Pakava

Hikina. Muliwāi o Huleia

Ap-2. Pahale.

Komohān — Kula o Konoiki

Kool — " " " "

Mak — " " " "

Mahaulep — Muliwāi o Huleia

Ap D. Oloa. mai keia aina
konoiki i ka wa o Kaikioewa
ke kīaaina Ohua. Hoohikiia
Ua ike au ana lōhe au i
ka hoike ana o Haea. He
oiaio no olepaeewa.

3360 Haniko

E. Opuani Hoohikia. Ua ike au i kona aina ma ke Ahup. o Haiku. ma ka iti o Wailua

- Ap-1-2 Loi au
- Komoh - aina i Konoohiki
- Kool - auwai o Haiku
- Mak - Loi o Kula
- Mahaule - auwai auwai.

Ap. 2 - Pahale

- Komoh - Kool o Konoohiki
- Koolau -
- Makai -
- Mahaule -

No Naatualu. mai kona aina mai o P. Kairoa. mai i make ia lilo i kona kaiku. a hine aole mea keakea. John. Ku. Hoohikia. Ua ike au i kona aina auu lohe au i ka Haiku ana o E. Opuani a he oiaia au

3634 Kahea

John. Ku. Hoohikia Ua ike au i kona aina ma ke Ahup. o Haiku ma ka iti o Konoohiki o Loi e moe

- Ap-1-10 Loi. Malalo o Kahawai
- Komoh - Konoohiki
- Kool - auwai o Kalanipuli
- Mak - Konoohiki me ka pali
- Mahaule - Kahawai o Haiku

122

Ap-2 Pehale me na Loi 5
 Romoh — Pali o Poonahua
 Kool — aiga o Hoochiki
 Makai — Hie me ka pali
 Mahauli — Auwai o Haiku
 No kona makamaka mai kona
 aina. o Kala i ka wa o Hoochiki
 Hoochiki waiwai o Haikuawa
 aole keakea ahiki i keia wa
 Kala Hoochikia Ika ike au i
 kona aina. ana loku au i ka
 Hoike ana. o John. Ku. oia no

3.3.63. Naualea

Kala. Hoochikia Ika ike au i kon
 a. aina Ika ke Ahup. o Haiku
 ma ka ili o Waimuohui.
 Penei ke ano o kona aina. 4 Loi
 ai. 1. Loi mahelohelo. me ka pahale
 me kahi kula.

Romoh — Loi o Kalo
 Kool — Pali o Waimuohui
 Makai — Lai o Ipa
 Mahauli — Muli. Nuamali
 No Daniela mai kona aina.
 a lilo iaia a make ia. lilo
 i kana keiki. aole mea keakea
 Naniho. Hoochikia Ika ike au
 i kona aina ana loku au i
 kona hoike ana a ke oia no
 no. aole paewae.

324

Heia

Kala Hoohikiia Ika ike au iko
ma aina ma Hāiku. ma ka
ili o Wainuiohui. o Lōi emise
pu ana; i Lōi mahole hele.

Komoh — aina o Kaalualu
Kool —

Mak — Korohiki

Mahaui — Lōi o Upai
Mul. o Niūmalu

ʻAe kona makuakane maai
kona aina, i ka wa, ia ka
unua alii ke kua aina aole mea
keakea iaia Naniho. Hoohiki
ia. Ika ike no, au i kona aina
aue tohe au i ka Hoike ana
o Kala ke oiaio no.

3625

I. Ki

Kala Hoohikiia Ika ike au i
kona aina ma Hāiku ma ka
ili o Pūhūni. 13. Lōi me ka
pahale me kahi kula.

Komoh — Ki o Kiwa

Kool — Kula Kūhāhanai

Mak — Kakalāia Aina

Mahaui — Muliwai.

ʻAe Wahine maai kona aina
i ka wa o Kaunua alii ke
kua aina aole mea keakea

727

Naniho Hoochikiia Ika ike au i
kona aina ana loto au i ka
Hoochikiia ana o Kala, o ke oiaio no

3627 Kalo

Kala Hoochikiia Ika ike au i
kona aina, me kahi kula e pili
pu ana.

Homoh — Aina o Kala

Hool — Kula Hanahanai

Mak — Aina o Hua

Mahaul — Muliwai.

No kona makuakane, mai
kona aina, i kona wai make
ai, 10 makahiki maya aina
wale mea keakea. Naniho
Hoochikiia Ika ike au i kona
aina ana loto au i kona
Hooike ana, Oiaio no.

5481 Upai

Kala Hoochikiia Ika ike au
i kona aina, ma Hoiiku ma
ka ili o Waiapuka 13. Loi me
kahi kula me ka pahale.

Homoh — Kula o Honohiki

Hool — " " "

Mak — Kahawai o Hulua

Mahaul — " " "

No Daniela Olova mai kona
aina, i ka wa o Kaikisewa

25115. ke ¹²⁶ Hiaaina aole mea keakea
J. Ku. Hoothikua Ua ike au i
kona aina ana loke au i ka hoike
ana o Kala. oiaio no

5383 Hakuole

Wahawaha, Hoothikua Ua
ike au i kona aina. ma Kipu ma
ka Ihi o Kupee. mamua ua
hanaia keia aina i ka wa ia
Kaikioewa. i keia wa aole hanaia
Ua ike loa i ka Pipi. Peni na awoo
Mauk — Pahi o Kupee
Kool — Kahawai o Kahooloala
Mak — Pahi o Kupee
Kona — " "

No Puahiki mai kona aina i ka wa
ia ike au i keia aole Hoothikua aole
hana. aole mea keakea. Joane ka
Hoothikua Ua ike au i kona aina
ana loke au i ka Hoike ana o
Wahawaha oiaio no.

5353 Puahiki

Kapuni Hoothikua Ua ike au i
kona aina make. Puahiki me
kana wahine aole a lana keiki
no ke Honohiki no ka aina,

5259 Keopu

Kapuni Hoothikua Ue Honohiki o
Kipu. aia kana aina ma ka ili

1727

Keakauole. Clua ap ana aina

Ap. 6. Na Loe

Mauk — aina o Konoohiki

Kool — Kahawai o Hala

Mak — Pali o Keakauole

Kona — " " Lainauala

Ap. 2 Pahale me ke kula

Mauk — Onuli o Kainui

Kool — " " "

Mak — aina o Konoohiki

Kona — " " "

No kona makuakane naai kona
aina a lilo ia keopu 2 makahi
ki ma ka aina aole keakea.

Lapahili Hooohikua ua ike au i
kona aina aina "lone au i ka
hoike ana i Kapuni oiaia no

5398. Haale

Kuehuehue Hooohikua ua ike au
i kona aina. aia ma Haiku
ma ka ili o Kawaiapa Ekolu
ap ana mua 10 Loe. Ap. 9. 10 Loe

Ap. 1. Pahale

Mauk — Kahawai

Kool — Pali

Mak — aina o Halaau

Kona — Kahawai o Kahiapa

Ap. 2 —
Mauk — aina o Halaau

Kool — Kahawai Papohaku

Mak — Kool

Kona — Kahiapa

Ap - 3
 Mauk - Koolo o Kalaninui
 Kool - Pali o Maikunuu
 Mak - Papohaku
 Kona - Kaawai

No ka wahine mai ko Haale
 aina mo Kaulaina mai kona
 aina mai a Kaunuu alii mai
 keia aina Wahawaha. Hooheke
 Ua ike au i kona aina ana
 lohe au i ka hoike ana o Kue
 huluhu. oiaio no.

5254 Kahaleula

Kapuni Hooheke Ua ike au
 i kona aina ana ka Ili o Kahu
 mau. kona pahale ma ka Ili o
 Kuhia. Penei na wao.

Mauk - Kahawai
 Kool - aina o Honotua
 Mak - Kahawai
 Kona - Pali o Kipu

Ap. 2. Tahale

Mauk - Kula Konotiki
 Kool - Loi o Kuapuu
 Mak -
 Kona - Pali o Kipu

No Puahiki mai kona aina i ka
 wa o Kekayonahi, aole mea
 kea kea, a hiki i keia wa.
 Lapahilikona. Hooheke Ua ike

au au a lohe au i ka Hoike ana
o Kapuni. oiaio no.

5460 Meehan

Kapuni Hoohikua Na ike au i
kona aina. Na haalele, ua uku
mai eia i na B. H.

5471 Pohihi.

Kapuni Hoohikua Na ike au i
kona aina, ma Kipu ma ka
Ho o Kipu Ekolu apana aina

Ap - 1

Mauk - Kula

Kool - One

Mak - Pali One

Kona - Kula

Ap. 2 - Kona Kula

Mauk - One

Kool - Kai

Mak - " "

Kona - " "

Ap 3

Mauk - Kula o Konoohiki

Kool - " " "

Mak - Kahakai

Kona - Papohaku

No ka wahiane mai ka aina no
ke kane. ma i ko ka wahine.

Lapahilikona. Hoike Na ike
au i kona aina. au a lohe au
i kona hoike ana. oiaio no

5384 Honolulu.

130

Kapuni Hooikiia Wa ike au i
kona aina. ma Kipu 10 Loo e
pili pu ana.

Mauk — Kahausai

Koolo — Muli o Haleia

Mak — Pili o Amama

Kon — Kula o Kahakala

No ka uahine mai kona aina
4. Makahiki o ka lilo ana o
keia aina iaia aole mea kea
kea. Lapahilikona. Hoike
Wa ike au i kona aina ana
lohe au i ka hoike ana o
Kapuni. Diaco no

5259. Hiko

Kapuni Hooikiia Wa ike
au i kona aina. ma Kipu
ma ka ili o Kapuwela. He
Loo. He Pa Puau. He wahi kula

Mauk — Loo o Hiko

Kool — Muli o Haleia

Mak — Kuele o Konohiki

Kona — Pili o Kawiolo

No Kakuahine mai kona.
i ka waiia Kaikiawa. 10 Ma-
kahiki kona aole ana aole mea
keakea. Lapahilikona. Hoike
Wa ike au i kona aina ana
lohe au i ka lilo ana o Ka-
puni. Diaco no

5212 Kaaki

Kapuni Hooikiia Na ike au i
kona aina ma kipu ma ka
Ili o Peleha. He Loi me kahi
hula. Hoo kahi Apana.

Mauk — Pali Kahua

Kool — Muli. o Hulcia

Mak — aina o Kapuni

Kona — Pali

Ho Kapuni aku kona aina
aole keakea. Keoahu Ho ike
Hooikiia. Na ike au i kona
aina ana toke au i Hoike
ana o Kapuni Oiaio.

5222Kahalela

Kapuni. Hooikiia Na ike au
i kona aina ma kipu ma
ka Ili o Halelana. He Loi

Mauk — Kahawai o Halelana

Kool — Muli. o Hulcia

Mak — Ili o Mahunahale

Kona — " " Puiokala

Ho kona mau mau ma
kona aina. mai ka wa ia
Heumea ali mai aole me
keakea. Lapahilikona Ho i
ke. Na ike au i kona aina
aina toke au i ka olelo a
Kapuni Oiaio au.

3636 Kikonou

Maraki Kapuni Hooikiia

Na ike au i kona o 132
 aina au ma Haiku ma
 ka Ii o Alapa o Loi
 Mauk — wina o Poepoe
 Kool — Kula Pali o Apurui
 Mak — aina o Miu
 Kona — Kahawai o Kawaike
 No kona makua hine mai
 kona aina eha makahiki
 aole mea keakea.

John. Ku. Hoohikua Na ike au i
 kona aina. ana lobe au i ka hoi
 ke ana. Maraki Hipani oiaio mo

6311 Ku.

Puupuu. Hoohikua Na ike au
 i kona aina ma Haiku ma
 ka Ii o Kahaakea. Ap. 1 o Loi
 2 Lai. no ka Ap. 2. Ap. 1. o Loi
 Mauk — Kahawai aina o Puupuu
 Kool — Pali Heahakea
 Mak — Kahawai o Kawaike
 Kona — " " " " "
 Ap. 2 " " " " "
 Mauk — Pali
 Kool — " "
 Mak — Kahawai o Kawaike
 Kona — Kahawai.

No Kamaui Kona Makua hine
 mai kona aina. i ka wa o Ka
 unua liu malaki Hipani Ho ike
 Na ike au ana lobe au i ka

133

3621

hoike ana o Pūpū oiaia mo
Hōhokahi

Marati, Kipani Hōhokahi Ua ike
 au i kona aina ma Hoike ma
 ka Hi o Pohaku Eia Apone
 Ap-1.8 Loi ma ka Hi Pohaku
 Mauk — aina Hukanolu
 Kool — Pali o Hanaleia
 Maikai — Kahawai o Kawaiiki
 Kona — aina o Hukanolu.

Ap-2
 Mauk — aina o Hukanolu
 Kool — auwai
 Mauk — Oniwa o Kawaiiki
 Kona — aina o Hukanolu
 No kona mau maua kona
 aina i ka waiia Kāikōowa
 iaia au ahiki mai kona make
 ana. Lilo i kama waike ka
 aina. a loa kana kane. o
 Kahalehua, nona keia kuleana
 o te mea keakea. Maikai
 Hōhokahi Ua ike au i kona
 aina. ana lōhe au i ka hoike
 ana o Kipani oiaia mo

3317

Maikai
 Ma Kipani Hōhokahi Ua ike au
 i kona aina ma Hoike ma
 ka Hi o Clapene. 8 Loi ma
 Makaopuna, me kahi kula
 Ap-1
 Mauk — aina o Loiki

Kool — Auwai o Inakaopana
 Mak — " " " " " "
 Kona — Imelwai o Kuleia
 Apan 2

Mauk — Kahawai o Kawaiiki
 Kool — Pali o Hanaleiia
 Mak — auwai o Kapenu
 Kona — Kahawai o Kawaiiki
 Ho Daniela mai kona aina
 i ka wa o Kaiki'ouwa, aole
 mea keakea, Inakaupia Hoike
 Ua ike au i kona aina ana
 whe au i ka Hoike ana
 o Kipani oiaio au

3319 Inakaupia

M. Kipani Hoohikiia Ua ike
 au i kona, aina, ana Hoike
 ma ka Ho o Inakakole 5 Loi
 Mauk — Keakinai
 Kool — auwai
 Mak — Kuanawa
 Kona — Muli, o Kuleia

No kona Inakua honowaike
 i ka wa o Kaiki'ouwa, aole
 keakea, maikai Hoohikiia
 Ua ike au i kona aina
 ana whe au i ka Hoike ana
 o Kipani oiaio au

3327 Kahawaha

Ma. Hoohikiia Ua ike au i

185

i kona aina ma Haiku ma ka
 Hl o Kahaloa 3. Loi me kahiku
 la. me ka Hale e pili pu ana.
 Mauk — Loi o Hl
 Kool — Pali o Kahaloa
 Mak — aine o Opae
 Kona — Kahawai o Hulalia
 No kona kaikuana, mai kona
 aina. i ka wa ia Kaumu ali
 ia ia no aole mea keakea. Puupu
 Hoohiki'a ua ike au i kona aina
 aua whe au i ka hoike ana o
 Opae. Oiaio no

3420 Puuipiki

Wahawaha. Hoohiki'a ua ike au i
 kona aina ma Haiku. ana ka
 Hl o Kahaloa, 2 apana.

Ap - 1. 7 Loi ma ka Hl o Kahaloa ^{Ekea}
 Mauk — Loi o Opae
 Kool — Pali o Kahaloa.
 Mak — aine Lohu Hl
 Kona — Kahawai o Hulalia
 Ap - 2. 1. Loi ma Kahaloa
 Mauk — Muli. o Hulalia
 Kool — Pali.
 Mak — aine o J. Hl
 Kona — Muli. o Hulalia

No kona makuaane kona
 aina. i ka wa ia Kaumu ali
 ahiki i keia wa. aole me
 keakea.

Opae Hoohekiia Wa ike au ¹³⁶
i kona aina ana lwe au i ka
hoike ana o Wahawaha, oia i au

3232 Opae

Wahawaha Hoohekiia Wa ike au
i kona aina ana Hoohekiia ma ka
H. o Kahaakea. 3. Lai one ka pah
ale. 1. apana.

Mauk — Lai o Waha

Kool — Pali o Kahaakea

Mak — Aina o Puupuiki

Kona — Kahaakea o Hulais

No kona kaula ana mai kona
aina, i ka wa ia Kaula ana
hiki i keia wa eole mea keakea
Puupuiki Hoohekiia Wa ike au
i kona aina ana lwe au i ka
hoike ana o Wahawaha, oia i au

3635 Keakinai

M. Kipani Hoohekiia Wa ike au
i kona aina ana Hoohekiia ma ka
H. o Makoole. 4. Lai

Mauk — Lai o Pakana

Kool — Pali o Makoole

Mak — Aina o Makoole

Kona — auwai o Kuaa

No kona mauka mai kona
aina, i ka wa ia Kaula ana

hiki i keia wa eole mea keakea.

139

Ua make o Keakinau a ihi
mai ka aina i kona keiki ia
Kepua iaia ka aina a keia
wa, aole mea keakea. Maikai
Hoohikua Ua ike au i kona
aina aua lohe au i ka Hoike
ana o Kipani Oiaio au

3631

Huehue

Ua hoohoi aku keia aina i ke
Konohiki

3623

Kamaka

Kukanolu Hoohikua Ua ike au
i kona aina ma Haiku. ma ka
gli. Makaoole. 7 Loi me kahi
kula maluna o ka pali ka
Pahale.

Mauk — Aina o Kauhii

Kool — " " Maraki

Mak — " " "

Kona — Kula o Konohiki

Ap. — 2 Pahale

Mauk — Kula o Konohiki

Kool — " " "

Mak — " " "

Kona — Pali o Makaoole

No ka wahine mai kona
aina, i ka wai ia Kaunualii
aole mea keakea a keia wa

M. Kipani Hoohikua Ua ike
au i kona aina au a lohe au
i ka Hoike ana o Kamaka. oiaio

3630 Kauihi

Kukanolu. Hoohikia Wa ike au i
 kona aina ma. Haiku ma ka ike
 o Huu'aa. 5. Lai. Penei na aoo
 Mauk — aina o Kala
 Kool — Pali o Huu'aa
 Mak — aina o Kamaka
 Kona — Kaele o Konohiki
 No ka makuakane, o ka wahine
 kona aina i ka wa ia Kaikioewa
 aole mea keakea, Kuehuhu. Hoike
 e Wa ike au i kona aina au
 tohi au i ka Hoike ana o
 Kukanolu. Oia'i au aole pawa

3632

Kalehua

Kuehuhu Wa ike au i kona
 aina ma Haiku ma ka Ili o
 Nakiwi 9. Lai mae pun me kahi
 Pahale. Penei na aoo
 Mauk — Lai o Konohiki
 Kool — Kula o Ahuli
 Mak — ma Lai o Ii
 Kona — Kula o Konohiki
 No ke pupunakane mai kona aina
 mai ka wa ia Kaikioewa. aole mea
 keakea. Keoohu. Hoohikia Wa i
 ke au i kona aina au tohi au
 i ka Hoike ana, o Kuehuhu
 oia'i au aole mea keakea

139.

9010 Kahaawilau

Tao. Hooikiia Wa ike au i kona
aina. ma Niimalu ma ka Ili
o Kaeipo to Loi a pau 4 Loi weu
weu. 1. Loi ai maia Ili mo
me ka Pahale ma Paiaa.

Ap-1- 3 Loi

Maak - aina o Hailau

Kool - Pali

Mak - aina o Kukuluanaki

Kona - Kula o Puhale.

Ap. 2. Pahale.

Maak - Kula o Mikamaka

Kool - " " "

Mak - " " "

Kona - " " "

Ap-3 Kula o Kahalehaka

Maak - Pali Manionie

Kool - " "

Mak - " "

Kona - Kahawai o Niimalu

No Hooloumoku mai kona aina
i ka wa ia kau onohi. pole mea
heakea. Napua. Hooikiia Wa
ike au i kona aina awa toke
au i ka hoike ana. o Tao oiaio

no.

3369 Nakua

Elidai Hooikiia Wa ike au i
kona aina ma Niimalu ma

ka hi o Keoni Zapana ai 2 apana
 ai. 1. apana Hale. Ap. ana 1. 7 Lai ma
 kahia aoo o Kahawai. Ap. 2. Eua bi
 makahi aoo. Ap. 3. Pahale o Niima
 Mauk — auwai o Hakala
 Kool — Muliw. o Niima
 Mak — aina o Konohiki
 Kool — Pali o Hakala
 Ap. 2 — ka Lai 2 makahi aoo
 Mauk — Kahawai o Niimalu
 Kool — aina o Konohiki
 Mak — Lai o Kapuakolo
 Kona — Kahawai o Niimalu

Ap. 3. Pahale
 Mauk — Kula o Konohiki
 Kool — " " "
 Mak — " " "
 Kona — Muli. o Hulalaia

No Kapuniia kona aina i ka wa
 o Kaikiowa. aole mea keakea
 Keawe Hoike ua ike au i kana
 aina aia lobe au i ka hoike ana
 o Elisai oiaio no

3361 Kao
Kuahuia Hoohikiia Ua ike au
 i kona aina ma Niimalu ma ka
 hi o Kapaali Zapana. Ap. 1. 9 Lai
 Mauk — Kahawai o Niimalu
 Kool — " " "
 Mak — aina o Puhale
 Kona — Pali

141

Ap. 2. Pahale. Pukohiki
 Mank — Kahuwai, Niimalu
 Kool — " Kula " Konohiki
 Mak — " " " " " "
 Kona — " " " " " "

No kona makuakane mai kona
 aina i ka waia Kanonohi aole
 mea keakea. Keawe Hoike Na
 ike au i kona aina ana loko
 au i ka Hoike ana. Kuahuia
 oiaio au aole paawaua.

7924 Keawe.

Elisai Hoohikiia Na ike au i
 kona aina ma Niimalu ma
 ka Ii o Hawaii I. Loli me kahi
 Kula. Penei na aoo.

Mank — Lai o Konohiki
 Kool — Pali o Waikaka
 Mak — aina o Konohiki
 Kona — Kula " " "

No Kaupe mai kona aina
 Konohiki malalo o Kanwa iaia
 au aole mea keakea. Na.
 Hoohikiia Na ike au i kona
 aina ana loko au i ka hoike
 ana o Elisai Oiaio au

3898 Kuahuia

Keawe Hoohikiia Na ike au i
 kona aina ma Niimalu
 ma ka Ii o Pakauila Lapana

Apr - 1 - 5 Loi ai.

Mauk — aina kalo o Puahi

Kool — Pali

Mak — Loi o Pakauila Napolelei

Kona — Kahawai o Niimalu

Apr - 2 Pahale ma Niimalu

Mauk — Kula o Korohiki

Kool — " " "

Mak — " " "

Kona — Kahawai o Hulaiia

No ka maukohonawai mai kona
aina iaia no a keia wa aole
keakea ia. Ika Hoohikiia Wa ike
au i kona aina ana tohe au i
ka Hoike ana o Heawe oiaio no

3421 Tonia Puahi

Nakua. Wa ike au i kona aina
ma Niimalu ma ka ili o Pahunui
Loi me kahi kula, Makahi e
ka pahale. Wa puni ka Hale ika
pa laau.

Apr 1. Na Loi.

Mauk — Kahawai o Niimalu

Kool — Pali Hanai

Mak — aina kalo o Koo

Kona — Kahawai o Niimalu

Apr 2 - Pahale

Mauk Pali o Katapa

Kool — Kula Niimohiki

Makai — " " "

Kona — " " "
No kona kaiti'eki mai kona aina e
ka wa ia P. Kanwa. iaia no aole
mea keakea. Heawe Hoohikiia Wa
ike au aina tohe ika Hoike ana Nakua oia

44

5337 Pahi

Kekua Hoohikiia Na ike au i
 kona aina ma Kipu ma ka Ii'o
 Kaluaokakei, 2 Loi ai. aia kona
 Hale ma Puhue, Penei ma avar
 Mauk — Kahawai, Kahoiwai
 Kool — aia o Kapuku
 Mak — " " "
 Kona — Kula o Honohiki
 Ap — 2 Kona Pahale
 Mauk — Kuba o Aupuni
 Kool — " " "
 Mak — " " "
 Kon — " " "

No kona kaikuaana mai kona
 aina. i ka wa ia Kaikiawa
 aole mea keakea, Lapahikona
 Hoohikiia Na ike au i kona
 aina. ana lwe au i ka Huike
 ana o Kekua he oiaio aia.

5359 Napopolo

Kekua. Hoohikiia Na ike au
 i kona aina ma, Kipu ma
 ka Ii'o Kapuwela, 4 Loi
 Ap. 1. Na Loi me kahi kula
 Mauk — Pahi
 Kool — alani me Honohiki
 Mak — Kula o K. " "
 Kona — " " " "

Ap. 2 Kona Pahale
 Mauk — Kula o Pohihi
 Kool — " " Aupuni
 Mak — " " "
 Kon — Kula " Kawainui
 To Puahiki mai kona aina i
 ka wa ia Kaikioewa, aole kekeke
 Kurapuni Hoike ma toke au i ka
 Hoike ana ana ike pono au i ko
 na aina oiaio au aole kekeke

~~1866~~ ~~Alia~~
 Kurapuni Hoohikio Pa ike au
 i kona aina ma Kipu ma ka
 Hi o Kohia ma Kipu kai ka
 Pahale, ma kahi kula, Ap. 1
 Kona Aina

Mauk — Kula o Pohihi
 Kool — Muli o Hulais
 Mak — Keile o Konohiki
 Kona — Pali Hamai o Konohiki

Ap. Pahale
 Mauk — Kula o Aupuni
 Kool — Muli o Kawainui
 Mak — Kula o Aupuni
 Kon — " " "

Ap. 3
 Mauk — Pali o Kawelu
 Kool — " " Amamao
 Mak — Kahakai
 Kona — aina o Pohihi

1866
 1867
 1868
 1869
 1870
 1871
 1872
 1873
 1874
 1875
 1876
 1877
 1878
 1879
 1880

145

No Puahiki mai kona aina
i ka wa o Kawonohi iai'a
no, aole mea keakea. Puhī
Hoo'hikū'a. Na ike au i kona
aina ana lōhe au i ka ho'i
ana a he oiaio no

5258 Kīakane

Ruapuu. Hoo'hikū'a Na ike au
i kona aina ana kipu ma
ka Ili o Mahuka, 7 Loi's ai.
ma Kīpukai kona Pahale, me ke
Kula, ma Pohakua, 2 apana.

Ap- 7 Loi

Mauk - Pali o Mahuka

Kool

Mauk - " aini o Kikua

Kona - Kahawai o Mahuka

Ap- 2. Kona Kula.

Mauk - Pali o Pohakea

Kool

Mauk - " " Omaomao

Kona - Kahakai.

Kona - Lanui Hele i Hulua

No Puahiki mai kona aina i ka
wa ia Kawonohi. aole mea keakea
Puhī. Hoo'hikū'a Na ike au i kon
a aina ana lōhe au i ka Ho'i
ke ana. o Ruapuu. Oiaio no.

No. 5253 Keahi

Kaale. Hoo'hikū'a Na ike au i kona
aina ma Kīpukai, Kula, me ke
Pahale, 2 apana Kona Hale, ma ke
Ili o Keawau. Penei na soao
Mauk - Pa Puua o na Kamaaina
Kool - " " " " "

Makai — Kahakai
 Kona — Kula o Kipu
 Ap — 2. Kona Mala Nala
 Munk — Pali Ho i Hulais
 Kool — Mv. Ohelekaia
 Mak — Pa. Puaa
 Kona — Mv. o Koiaki

Ho Puaiki mai kona aina i ka wa
 ia Kauonani iaia w. aote mea kea
 kea. Ku apun. Hoohikiiia Na ike au
 i kona ~~aina~~ ~~awa~~ ~~hohe~~ ~~au~~ ~~i~~ ~~ka~~ ~~hoike~~
 ana o Naale Oais no.

5288 Kekua

Naale Hoohikiiia Na ike au i kona
 aina ma Kipu ma ka Ili o Mahuka
 Ap — 1. Loi ma Alalaiki ma Kipukai
 ka Hale a me kahi Kula. a spana.
 Ap — 1. 9. Loi ma ka Ili o Mahuka
 Munk — aina o Kiakane
 Kool — Auwai o Mahuka
 Mak — " " "
 Kona — " " "

Ap — 2. 1. Loi ma Alalaiki
 Munk — Lai o Kolohana.
 Kool — " Waikaku
 Mak — Kala aupuni.
 Kona — " " "

Ap — 2. Kona Pahale
 Munk — Muli o Kawainui
 Kool — Kula o Kipu
 Mak — " " "
 Kona — Kahawai o Kawainui

Ap-1. Kona Kula.
 Mauk- Pali
 Kool- Alanui Hele
 Mak- Pa Puao.
 Kona- Alanui Hele.

No Puahiki mai kona aina i ka
 wa o Kauonohi. inia mo ka aina
 aole maia keakea. Iu apuu Hooke
 kua wa ike au i kona aina aua
 lohe au i ka Hoike ana. o Naale
 Oiaio no

5255 Kuapuu

Pahi Hoike Hoohekiua. Wa ike au i
 kona aina. ma kipu ma ka ihi o
 o Kaohia. I Loi ana kapuikai me
 kahi kula ma ka ili o Pohaku

Ap-1. Kona Loi.

Mauk- Loi o Konoohiki
 Kool- " "
 Mak- "aina o Tukalo
 Kona- Kula. aupuni

Ap-2.

Mauk- Kula
 Kool- Pali
 Mak- Pa Pohaku
 Kona- Kula o Konoohiki

No Puahiki mai kona aina i
 ka wa o Kauonohi. aole keakea
 Lapahilikona Hoohekiua. Wa ike
 au i kona aina aua lohe au i ka
 Hoike ana o Pahi Oiaio no.

5260

- Kaikelani
- Lapahilikona
- Kaupa
- Okee
- Paliuli
- Auama
- Kaale
- Ausea
- Upai

Ma mea Kuleana
i loko o ka Palap-
ala: Hooakahi.

Kaikelani

Kaale. Hooakahiia ma make ia
(Makahiki 1850) aua hooakahi ike
na aina i ke Konoohiki.

Lapahilikona

Kaale Hooakahiia ma ike au ike
na aina ma kipu Ekota apana

- Ap- 1- 10 Loi ma ka ili o Uhu.
- Maak - Lau o Kaikelani
- Kool - Aina o Konoohiki
- Maak - " " Kaupa.
- Kona - Puteinulaula.

Ap- 2- Pa. Hale ma ka ili o A.

- Maak - " o Kipu.
- Kool - Kahawai o Kawaimui
- Maak - " " Kipu
- Kona - " " Konoohiki

Ap- 3- Kona Kula, ma ka ili o A

- Maak - Kula o Konoohiki o Kipu
- Kool - Pali maomas
- Maak - Tahur. Kalv. o Kapopolo.
- Kona -

149
Kona — Aina o Kaapua.

No Puahiki mai kona aina ahiki
mai i keea wa, aole mea keakea
Kaupa Hoochikua Ia ike au i kona
a aina aua (lohe au i ka hoike
ana o Kaale) oiaio mo.

Kaupa.

Lapahilikona. Hoochikua Ia ike au i
kona aina ma Kipu ma ka ili o
Kapuaiki. Clima Loi me ka Hale

Mauk — Aina Lapahilikona

Kool — Mub. o Hulaia

Mak — Aina o Maukane

Kona — Tali o Tuskuaia

No Puahiki mai kona aina i ka
wa o Kauonohu. oiaio no aole mea
keakea, Kaale Hoochikua Ia ike
au i kona aina aua lohe au i
ka Hoike ana. i Lapahilikona
Oiaio mo.

Okee

Lapahilikona Hoochikua Ia ike au
i kona aina ma Kipu. Clima
Loi. waiwai kona Hale. 3. of an.
Kona aina ma ka ili o Moanai
ka Kona Kula. me ka Pa. Hale ma
ka ili o Pakua. Penei na wao

Ap-1. Kona Loi.

Mauk — Loi o Kaupa

Kool — Mub. o Hulaia

Mak - aina o Paliiuli
Kona - Tali Tukuiulaula

Ap - 2. Pa. Hale - - -

Mak - Alanii kele i Kipu

Kool - Kula o Aupani

Mak - Pa. Puaa.

Kona - Kula o Tokihi

Ap - 3. Kona, Kula.

Mak - aina o Kope

Kool - " " Keahi

Mak - Pa. Puaa.

Kona - aina o Lapahilikona.

No Puahiki mai kona aina
i ka wa o Kanonohi, aole mea
keakea. Kaula Hoohekiia Na
ike au i kona aina ana lohe
au i ka Hoike ana o Lapahili
kona mai ka mua o ihope iau

Paliiuli

Lapahilikona Hoohekiia Na ike au
i kona aina ana. Kipu ma ka ili
o Kiuhou. Lenei na aoo

Mak - aina o Okee

Kool - " " Kaula me ka Maki

Mak -

Kona - Kula o Tukuiulaula

No kona makuakani mai kona
aina. i ka wa o Kanonohi, iau
no, aole mea keakea.

Maale. Hoohikina Ua ike au i ke
ma aia. au ahe au i ka Hoike
ana. o Lapahilokona. Oiaia no

Auana Hoalele oia i kona aia

Maale

Lapahilokona. Ua ike au i kona
aia. ma Kipu. I. Loi. ma ka
ili o Peenoni. ma ka Hale ma
Kipu kai ma ka ili o Pokeneo
Penei ma Awas.

Mauk — aia o Palulu

Kool — mulio o Kulaia

Mak — Kula o Apunui

Kona — Pali o Pukuiulani

Ap — 2 — Kona Pa. Hale. ili Pok

Mauk — Kula o Kipu

Kool — " " "

Mak — Kahakai

Kona — Kula o Kipu

Ap — 3. Kona Kula

Mauk — aia o Popolo

Kool — " " Keopa

Mak — " " Pohiki

Kona — " " Konohiki

No Puahiki mai kona aia
i ka wa o Kanonohi. iaia no
awe mea keakea. Okee Ua ike
au aia ahe au i ka Hoike ana

o Lapahilikona. Diaia mo

Auaa. No ke Konohiki mai
Kua. 2. Ioi mo ke maewa mai
hookahi. make kona maewa
5 ka M. 16. 1850.

Upea

Make i ka M. 16. 1849. Hoiohia
kona aina i ke Konohiki.

3324)
3648)

Lapetela

Haee Hookikua ia ike au ike
na aina ma Haiku. Okolu apana
Ap-1. 3. Loi ai ma Hoolehu tahu
na Loi weuweu me kahi kula.

Ap-2. oia ka Loi ma Wailua
3. Loi ai he anan loi i akehehe
he wahi kula kahi kona Pa. Hale
aina ma Laniuli ke ili keia.

Ap-1. aina ma Ho...
Maak — Pali o Omae
Kool — " " Omaoia
Maak — " " Omaoia
Kona — Kula o Konohiki

Ap-2. Na Loi ma ka ili o Wailua
Maak — aina o Naniho
Kool — Pali o Wainiishui
Maak — aina o Kaele
Kona — Muliwai o Hulalaia
Ap-3. Pa Pahala ma ka ili o Laniuli
Maak — aina o Konohiki

171
153

Kool — aina o Kōwhiri

Mak —

Kona — Muliwai o Hulaia

Ap-1. No Kōwhiri mai kona
aina, i ka wa ia P. Kōwhiri. Ap-2
No kona. Kaikūānia mai, i ka
wa ia Kaunūālii. Ap-3. No Eke
mai kona Pa. Hale, iaia no
aole mea keakea. Naniho Kō-
hikūāwa ike au i kona aina
ana lohe au i ka hoike ana
o Hase. Mai aua a hope
pāia no.

5311 Kawahinelele

Naniho Kōhikūāwa ike au i
kona aina, ana Hāiku ma ke ili
o Mākaopuna. Cha lo'i mānana
Eke lo'i i Keia wa. He aua
Mak — Wainūiohūi

Kool — Pali o Ahūi

Mak — aina o Limaha

Kona — Muli o Hāiku

No ke Kōwhiri mai kona aina
i ka wa o Kaunūālii, iaia no
aole mea keakea. a'ūki mai ia
Kōwhiri, na ke kanaka o P. Kōwhiri
i lawe kekahi Pāi. 1. o Mākaopuna ka
lawa, oua kanaka. La. make o
Kawahinelele. 1849. Lilo ka aina
i kana Mākaopuna, ia Kepuluna
He wahi keiki unku wana no
e hana.

~~3312~~ 3312 Laia. Hooihikiia ua ike au 154
 aia hohe au i ka hohe ana
~~o ka~~ ~~hooihikiia~~ ma o hohe.
 iia ana hohe.

3422 Pakaua

Kala Hooihikiia ua ike au ikara
aia ma. Hohe ma ka ili Ma
kapuana Ekolu Loe. Apr. 1. Apr 2
Kona Pa Kale ma ka o Kala
hohe Penei na ao ao.
Apr. 1. Kona Ma hohe
Ma hohe o Ma hohe
Kona Ma hohe o Ma hohe

Apr. 2 Kona Pa Kale
Ma hohe o Ma hohe
Kona Ma hohe o Ma hohe

Apr. 2 Kona Pa Kale ma ka o Kala
hohe Penei na ao ao. Apr. 1. Apr 2
Kona Pa Kale ma ka o Kala
hohe Penei na ao ao.

3362 Nakao

Kuehuku Hooihikiia ua ike au i
kona aia ma Hohe ma ka ili
Ma kapuana 2 Apr. Apr. Ma hohe o Kala
Apr. 2 Kona Pa Kale ma ka o Kala
hohe Penei na ao ao.

157

Maui — Kakaiahi o Kapaemahu
 Kool — aia o Kapaemahu
 Mak — Kapaemahu
 Kona — Kapaemahu

Ap — 2 Kona Pahele

Maui — aia o Kapaemahu
 Kool — Pali o Hamatukale

Mak — " " "
 Kona — Kapaemahu o Kapaemahu

No kama punahele maui kona aia
 i ka wai ia Kapaemahu aole mea
 keakea. Looiki. Hoohikina waika
 au. aia lobe au i ka hoike ana o
 Kuehuku. Oiaio no.

3272 Looiki

Kuehuku Hoohikina waika au i kona
 aia ma Haiku. ma ka ili o Makas
 puna. 2 apana. apana 1. 8 Looi ma ka
 ili o Makas puna. Na wai

Maui — aia o Kapaemahu
 Kool — Pali o Hanakaawae
 Mak — aia. Makas
 Kona — Kool o

Ap — 2. 1 Looi ma ka ili o Looi
 me ka hi Kula.

Maui — Wai o Popoula
 Kool — Looi aka akai

Mak — Pali o Hanatia
 Kona — aia o Paepae.

No ke konoohiki maui kona aia
 i ka wai ia Kapaemahu. aole mea
 keakea. Paepae. Hoohikina

1881
No 1. Ika ike au i kona aina ana
lolu au i ka hoike ana o Kuehuhu
oiaio au i ka faasoasoa

2349 Pepee

Kuehuhu Hoohikii. Ika ike au i kona
aina ma Hookena 5 Lei ma ka ili o
Alapaa. 4 lei ma ka ili o Makoo
puna. 3 Lei ma ka ili o Lahoolo

Mak — aina o Laiki me Maikii
Kool — Pali o Hanaka au ai
Mak — aina o Kikanoo
Kona — Kool o Hanahiki

2350

No 2. Ka Lei 3 ma ka ili o Lahoolo
Mak — Hanawai o Papoulu
Kool — Pali o Hanalei
Mak — " " "

Kona — Hanawai
No kona ma ka maui kona aina
i ka waia Haiki oia oia no
oia me a Keaka. Leiki Hoohikii
Ika ike au i ka lolu au i ka
hoike ana o Kuehuhu oiaio

2365 Kapohole

Kuehuhu Hoohikii. Ika ike au
i kona aina ma ma Niimalu
1. Apana. 1. Lei ma ka ili o Takauila
me kahi kula wewewe. Na soao

Mak — aina o Maunakii
Kool — Pali me ka aina Kaipou
Mak — aina o Hanahiki
Kona — Auwai o Takauila

167
No ka makāhāne maui kana wa
hine o ka waia Kaunūāli'i iaia
no aole mea keakea. Poopae.
Hoohekeia Na ike au i kōna
aia lōhi au i ka hōka ana o
Kūhūhūhi. Heia no

Kūhūhūhi.

Poopae. Hoohekeia Na ike au i kōna
aina ma Kipu Ap. 1. 2. Lōi ma
ka ili o Salāiki Ap. 2. 7. Lōi ma
Ka Pā Hale. Penei na aole

- Mauk — Lōi o Kōnōhiki me Pūkato
- Kool — " " " " " "
- Mak — " " " " " "
- Kona — Tali o Kipu

No 2. Lōi me ka Pā Hale.

- Mauk — Kula o Kōnōhiki me Pākana
- Kool — Lōi o Kōnōhiki me Pākana
- Mak — Lōi o Kōnōhiki me Pākana
- Kona — Tali " Ohia " " " "

No kōna anakea maui ka aina
i ka wa o Kaikōhewa. iaia
aole mea keakea. Pōheke
Na ike au ma lōhi au i ka
hōke ana o Poopae Heia no

5745. Maikahu

Pōheke Hoohekeia Na ike au i kōna
aina ma Kipu ma ka ili
o Pōheke. 13 Lōi me ka Pā Hale
me ka Kula. No 1. 13 Lōi.

B7

Makani Makani o Huiatia
Kona o Pahi.

Makani J. Kona mai Kona aina 6
paha Makani iia wa a keia
i keia wa poe mea keakea. Makani
Moki Huiatia wa ike au i
Kona aina. auu lohe au i ka
hiki ana o Makaniweawe. oia
o auu wa ike mea keakea
Utaia Huiatia wa lohe au i
ma o Kona. Makaniweawe oia
no.

3314 Makalalau

Kaui. Huiatia wa ike au i
Kona aina. ma Huiatia ma ka
ili o Huiatia. Huiatia lohi me
i ke Kona. me ka Kona. ma
Makani — Kona o Huiatia
Kona — Pahi
Makani — Pahi o Huiatia
Kona — Huiatia wa ike au i
Kaui. Kona Huiatia
Makani — Kona o Huiatia
Kona — " " " "
Makani — " " " "
Kona — " " " "

No. J. Kona. mai Kona aina 6
paha Makani iia wa a hiki
i keia wa poe mea keakea.
Moki Huiatia wa ike au i
Kona aina. auu lohe au i ka hiki
ke ana o Kaui oia no

173

3563 Relichanauai

Moki Hoohikiia Ua ike au i kona
 aina ma Nawitiwili 2 Apana aina
 Ap-1. sole akaaka. wa. ka ma i o
 ma loi. aia. ma ka ili o Kuumuolono
 o kona Hale. ma ka ili o Papalimaha
 me kono Kula. ma kumu. Nae 5 kai
 one ke kumu kuli. Ika soas
 Maik — Kala o Kalsubi
 Kool — Muliwai o Nawitiwili
 Mak — Lai o Kala
 Kona — Aiwai o Papalimaha
 Kona Hale

AAAC

Maik — Aiwai o Papalimaha
 Kool — Kala o Kalsubi
 Mak — one
 Kona — Kala

No ke Konoiki mai kawa. ~~ma~~
 ka wa o Kuumuolono ika no sole
 mea keakea. Kuumu Hoohikiia
 Ua ike au aua lohe au i ka Hoike
 ana o Moki. oiaio no

3270 Suka

Kuumu Hoohikiia Ua ike au i kona
 aina ma Nawitiwili Ekolu apana
 No. 1. Lai ma ka ili o Wailaai 2
 Lai. Vaheloheli.
 Maik — Kala o Konoiki
 Kool — Lai Hanahana
 Mak — Aina o Kala
 Kona — Kahaui o Nawitiwili

No. 2. 8 Lai ma ka ili o Kaakauloko

- Mauk — Kikala
- Kool — Onuliwai o Nawiluwili
- Mak — aina o Waikahu
- Kona — auwai o Papalinakaa

No. 3. Pa Hale.

- Mauk — Kula o Konohiki
- Kool — Hale o Kalauli
- Mak — alanni
- Kona — Kula o Aupuni.

No ke Konohiki mai kona aina i ka wa ia Kaunualii aliki i keia wa make o Luka. Ma. H. 1850. Lilo ka aina i kana wahine. ia Kahalo, aole mea keakea, Moki Hoochikiia Ua ike au, aua lohe au i ka Hoike me Nuanuu mai nua a hope. oiaia

3263 Luka. Kaainakahi

Moki Hoochikiia Ua ike au i kona aina ma. ~~Nawiluwili~~. No. 1. 1 Lai ma ka ili o Kahalo. Na awao

- Mauk — Lai o Puna
- Kool — auwai o Kalapate
- Mak — aina o Niiwi
- Kona — Lai o " " "

No. 2. Kona Pahale. ma ka ili o Papali

- Mauk — Lai Maloo
- K — — One
- M — — alanni
- K — — Kula o Aupuni Pahale

No ke Konohiki mai kona aina
i ka wa ia Kāikōewa, iāia keia
akeia wa. Nāiwi. Hoike i hoohiki
ua ike au i kona aina au, tohe
i ka Hoike ana o Onoki mai
mua a hope oiaio no

3320 Moki

Nāiwi Hoohikiā ua ike au i
ka aina o Onoki ma Nāwiliwili
wili, o Poi ma ka ili o Pūali
he nāhēhēle aole ai. Na awas
Maui — Pūhau

H. — Kāhawai o Nāwiliwili

M. — Loi o Lūka

H. — Kūlo. Aupuni.

No P. Kāwa. mai kona aina i ka
wa ia P. Kāwa. iāia no a hiki i
keia aole keakea. Nūanu Hoike
ua ike au i kona aina ana tohe
au i ka hoike ana o Nāiwi mai
mua a hope oiaio no.

3331 Halalo

Onoki Hoohikiā ua ike au i
kona aina ma Nāwiliwili
o Loi ma ka ili o Pāpālinahoa
me kāhi Kūlo. Na awas.

M. — Moo aina o Onoki

H. — Onulivai o Nāwiliwili

M. — aina o Kānelanahine

H. — Moo aina o Pāpālinahoa

No kona makua mai kona aia
ma ka waia o Kanawa ke ka aia
aole mea keakea. Heuana Hoike
ua ike mo au aia toke au i ka
Hoike ana. Maki mai mua a
hope oiaio no.

3643. Hukakiko

Kaauana Hoohikie ua ike au
i kona aia ma ka lakahi 5. Loi
mae pu ana ma ka ili o Puhai
uluana. me kah: kula iki pite
pu ana ma kai kona fakale

- Mauk — aia o Hoas
- H — kula me ka aiawai
- Mak — aia o Kanahailawa
- H — Kahawai o Nawiliwili

Kona Hale

Mauk — aia o Kanawa

Hale — Hoana Hale

Mak — one

Kona Hale Kahawai o Keenaawa

No ke ~~kanohik~~ ma kona aia
i ka waia Kanohik. aole mea
keakea. Heuana Hoike ua ike au
aia toke au i ka hoike ana.
Kaauana mai mua a hope
oiaio no.

3525 Kimpiki

Kapineke hoohikua wa ike au
 i kona aina ma Kalapate 4. Loi
 moe pu ana. ma ka ili o kona
 kona hale ma ka o kalapaki
 Maak - aina o Waiaea

Kool - Hanai Taha
 Make - aina o Kuaopohi

Kona o Kahaikai o Kawiliwili

Maak - Kila o Aupuni paha

Kool - Lake o Kana

Maak - Kahaikai

Kool

He ke Konoiki mai kona i

ka wa ia Kahaikai. iaia no

ka aina a hiki i keia wa.

i make ai oho ka aina ia

Hoano iaia no aole keakea

Kahaikai Hoike Hoohikua wa

ike au i kona aina ma ka laka

au i ka hoike aia o Kahaikai

mai aia a hope iaia

3544 Keho

Kahaikai Hoohikua wa ike

au i kona aina. Maake no

Keho. M. 26. 1850 Lilo ka aina

o kona wa hiki ia Kahaikai

ma ka ili o Kahaikai

2. Apana aine ma a Kahaikai

ewa. mai aole mea keakea

oia ka wa kana. Laka. Hoohiki
 ia ka ike au i kona auau loi
 12. mai kai o Kapa Ap. 2 mau loi
 nahelohelo loi ai nohoi. Ap. 1.
 41 Loi keele 4 Loi noma 1. Loi ma
 uka. ma ka ili o Kapa Ap. 2
 ma ka ili o Kukuokakea. Na awao
 Ma alamu. hele i Koloa.

Wailua — Na Loi o Toolima
 mak — Kahawai.

Koloa — Pali.

No 2. Na Loi

Mauk — Kaai Kahala

Wailua — Pali.

Mak — aima o Kahala

Koloa — Pali.

9. Kawa Hoohikiia Na ike au
 auu tohe au i ka hoike ana aole
 paewawa. o. Kua aima Na kua
 oia me Wilimana no ma 40.00 ka
 lilo no ia kua aima.

1697 Kauhailaua.

Laka Hoohikiia Na ike au i kona
 noma ma Kalapaki. ma ka ili o
 Kalapaki no. 2 Loi. Ap. 2. 11 Loi
 ma ka ili o Keenaauaiki.

mauk — Loi o Kawa.

Wailua — " " Kawa

Makai — Kahakai

Koloa — Pali.

Ap. 2. 40 Loi
 Frank - Loi o Hawaii
 Wailua - Pali
 Makai - Kahawai o Kapaemahu
 Kapaemahu

294 Mauka wa mai o ka kaha a keia
 wa. aole mea keia. Hanere
 Hoohikua Na ike au ana lohe
 au i ka Hoike ana Laka mai
 nipa hope aia mo ana

3368 Hika

Hanale Hoohikua Na ike au i ke
 ana aia ma Kawiliwili Ap.
 aole mea keia. Hanere
 ma ka ili o Malua me ka
 Kula kahi kua kua kua
 Mauka - a Lanai

Wailua - Pali me ka Kula
 Makai - Kahawai o Kapaemahu
 Kapaemahu

Ap. 2. 40 Loi
 Hanale ma kua kua kua
 i ka M. H. 1826 a keia wa aole
 mea keia ka Kula Hoohikua
 Na ike au ana lohe i ka Hoike
 ana a Hanale. mai mea a
 hope aia mo ana

3243 Hanale

Nika Hoohikua Na ike au i kona
 aia ma Kawiliwili ma ka
 ili o Kaluahine Elua Pans

11. Ap. 1 ma ka ili o Kaluakine
 22. Ap. 2 o Lai ma ka ili o Moaula
 Mauk — aina o Nika
 Wailua — Kula o Korohiki
 Makai — mo Manienu
 Koloa — Pali Koa

33. Ap. 2 o Lai
 44. Mauk — Lai pili
 Wailua — Pali Kai auli
 Makai — Opukau
 Koloa — Pali Koa

No Daniela mai kona aina mth
 1827. a keia wa avo snea keakea
 Pookina wa ike au e auu tohe
 au i ka hoihe ana o Nika.
 maio mo.

§ 324. Hakaikau.

Haaletouia i kona aina Hoik
 oi oia ia Kanoo, a ma Kanoo
 i haawi ia Pookina. Kuai iho
 la laua me Wilimans mo na
 \$ 40.00 penei ka mahela ana ia
 laua \$ 35.00 ia Pookina \$ 5.00 ia
 Hakaikau. Kahala \$ 6.00 hiki ia
 Wa ike au i ka mea nana i kakau
 kou kulana oia o Kamakahi
 a haawi ia ia Kanoo, a ma Kanoo
 mo i hawe aki ma Honolulu, ma
 ka Hale Hoonaupulanā, avo hiki
 mai, aia ma ka ili o Kapae 2

ma Kawihikihi kona aina a ma
 hope iho nei. Kuai o Wilamama
 me Ahula i kona aina nana
 \$ 40.00 12 maia Lai.

3603 Kuiti

P. Kanwa Hoohikiia Na ike au
 i kona aina ma Niimalu ma
 ka ili o Kapapala. Hoohikiia Ap.
 Lai me kahi Kula.

Mauk — Lai o Elikai

Wailua — Kahuwai o Niimalu

Makani — Wailele

Kolua — Pahi me Ka loi o Ika.

No P. Kanwa mai kona aina

M. H. 1849 a keia wa aole mea
 keakea.

Kanakani Na ike mo au o Ka

mea nana i Kakan Kede Kuleana

o Kamakapiki moia ma P. Kanwa

i Lani ma Honolulu ma ka

Kale Honakuleana, aole nae

hiki mai ma wiliwili.

Luka Hoike. Na ike, ~~ma~~ i kona

aina ma ka ili o Malamalama

11 Lai me kahi Kula e moe pu

ana, Ma Palena

Mauk — Ii o Kalamani

Wailua — Pahi

Mak — Aina o Kekoa

Kolua — Pahi

3640 Kapuahi

Kupute Hoohikiia ua ike au i kona
 aina ma Hanamaulu. 31. Looi o Looi ai
 23. napele hele. I. Apana. o Kapuahi
 me ka pahale.

Ap-1 Hoohikiia Looi

Mauk — Hale

Wailua — auwai

Makai — " " o Kapapa

Kiunala — He. Pali

Ap. 2. oia ka nui oia Looi maua
 aina la.

Mauk: — Puhau o Apea

Wailua. — auwai nui o Hanamaulu

Makai — " " " "

Kiunala. — Pali.

Ap-3. Pa Hale.

Mauk — Alanui Hele i Lihue

Wailua — Ouluwai

Makai — Puhau

Kiunala — Pali

Ehina Omakiki i noho ai i Pa
 ma Hanamaulu. nei ma ka avao
 epili ana me Kiunala ole Hoopa
 paia ma ka avao ma Wailua
 Hoopaapaia me ke Konohikiia ole
 Keakea ia maaua. i keia wa ike
 nei nui loa mai He Hoopaapa
 Papua. Hoike Hoike au i kona
 aina au toke au i ka Hoike o
 Kupute nui no.

3641 Kuhaimoana

Kailikania Hoohikiia ua ike au i
 kona aina ma ka ili o Kapuaia

Olina Lai ma e pi ana Hookehi Lai ma kai. Na aia.

Mauk — Lai
Wailua — auwai o Hananauulu
Maka — Kula
Kona — " "
Kona Pahale.

Mauk — Kula o Aupuni
Wailua — " "
Makai — " "
Kiimatu — " "

Mai a keo mai ka noho ana a hiki mai ia Hakikiewa, aole aia i hewa a hiki i keia wa. Keo Hoohehi. Na ike au nua to he ana o Hoohehi ana o Kauharia. aia i no

3600 Keolanui

Kaneakailia Hoohehi Na ike au i kona a aia ma ka ihi o Palaha. o Lai me ka Pahale. Na aia.

Mauk — Kooli
Wailua — Pali
Makai — Lai o Kaulupa
Kiimatu — Kahaoni

No J. Ohelo a mai kona aia i ka wa ia Hakikiewa a hiki mai i keia wa. Keo Hoohehi. Na ike au i ke ma aia ana to he au i ka Hoohehi ana o Kaneakailia aia i no

3650 Kaluhiwaha

Keo Hoohehi Na ike au i kona aia ma ka ihi o Kaaukai. Olina Lai ka Pa Hale aia ma ka pukakolu

Mauk — aina o Paia
 Wailua — auwai
 Makai — Lai o Kaiaka
 Niimale — Kaele o Keikeshi ka inwa
 Pa Hale.

M. — Kulanakauhale
 W. — Muliwai o Hanamaulu
 M. — Pahale o Keo
 N. — Kaka o Hanamaulu.

No ke maui kona aina o ka wa
 ia Kaikawawa. a keia wa, aole
 mea keakea. Lalahilimoku
 Hoike, niai no ma olele a keo

Pahao

Kauhailawa hoohipika Na ike
 au i kona aina ma ka ili o
 Palanohi, ma Kalapaki 12 Loi

Mauk. — Puhau
 Wailua — Pali o Palanohi
 Makai — Puhau
 Kipu — Pali

O Kauhailawa he Korohiko nana
 no i haawi, aku keia aina ia Puhau
 i ka wa ia Kaikawawa aole mea kea
 kea. Papaa Hoike, Na ike au ana
 i ka i ma olele; Kauhailawa niai

3370 Naihu

Taka hoohipika Na ike au i kona
 aina 10 Loi ma kahi kula pilipuu
 ana ma ka ili o Kapaa; Na ike

awae.
 Mauk — — — — — Owai la

Mauiwa → Kahawai
Makai → aia o Kahai
Kona — Pali

No. 9. Oloa mai kona aia oia o
Kailihania a ma Kailihania i haawi
ia Naku. Kona Kupunakane a
make o Naku Kaupoha oia ia Kaipu
Kuhaimoana Hoike ka ike ana
lohe i ka Hoike ana, o Puka oia o

3423 Paku

111) Kailihania Hoohikioa Nu ike au i
111) kona aia. 8 Lai ma ka ili o Opeai
kei me kahi Hele ma kahi e a ke
kona puka. Na aia

111) M — Pali o Kapua

~~111) M — Kahawai~~

111) M — Puhau e pili ana me Kapua Ehi

111) K — Pali o Kauhiloana

111) Kona Puhale aia

111) M — Pali

111) M —

111) K —

No. 10. mai kona aia a hiki keia
wa aole kenken ia Kei Hoike
Nu ike wa kono ma oloa a ka Hoike
ke oia o ma

3426 Pelikana

Lalahimoku Hoike Nu ike au i kona
aia 4. Lai ma ka ili o Kapuhala
He Hale me ka Pa mo.

XXX

M. Auwai & Kapuhala
W. Kaele

M.
Kona Pakahi

M. Pa
Lokawai
M. Pa

K. Hale Kula ma ka Pa

Ho Pau mai ka aina a lilo
ia Pelekane iaia no ka aina
a hiki mai o Keo M. 1849.
alaila lawe o Keo. Oha Pa.
o keia maui iwi Oha i lawe
i Keo Haawi oia ia Aumoa
ma. Minamina no nae oia i
kawa. Keo. Hoshokia ia Pelekane
na Lai cha. a hiki mai i ke
Keo hoi ana mai Kapua mai
olele o Keo he mau Lai Kaele
keia manua. i kua wa o noho
ai manua. Kipalaita au i
lawe au i keia wa. Kika He
Kamaaina no ma Hanamaulu
iwe oia i whe ia. Kaele ia
keia aina manua. ai ka hoi
ana mai mai o Keo. Lilo ae
noi o Kaele.

3280 Kaua

Papaa Hoike ka ike au i kona
aina. ma Kalapaki. 3 Lolo ma ka
ili o Keakea, me Kahi Kula,
aia kona Hale ma ka ma
Kalapaki. 2 Lolo Ia koke ma
laila. 3 Apana aia Ap-1. aiao

M— Kaula

W— Pali

M— Lolo o Hoanani

M— Kauhawai o Kalapaki

Ap. 2 Puhau

M— Kauhawai. Moku o Hoanani

W— Lolo Ia o Hoanani

M— Pali

M— Kaula

Ap. 2

M— Puhau

W— Pali

M— Kaula

M— Kaula

Ke koria muna ma ka
aina, ai kana ma i ka wa i
hiki ma ai o T. Kaula, lilo ka aina
aia ahe ma keakea.

Kauhawai. Hoike ka ike au
hoike aia o Papaa aia ma

3644 Kaua

Papaa Hoike ka ike au i
kona aina 2 Apana ma ka ili o
Hoanani.

XXX

- M — aina Kalo o Koto~~...~~ 1226
- W — auwai
- M — Lai ma Papawaa
- K — Kila o Hamanau
- Kona Hale
- M — Pali
- W — Kula
- M — Pali
- K — auwai

No Pau mai ka Kaulapa aina
 i ka wa o Kawa o me keakea
 Hookeho Hooapaa he kumu
 abasin mai ka pae kahiko wa
 mai keia kumu alani a hiki
 mai i ka wa i laue ai na lii
 i keia alani Kamalo. Hoi ke
 Hoi viaio no mai maia a hope

3649 Kamalo

Papawaa Hoohikiia ua ike au i
 kona aina o Lai ma ka ili Ononi

- M — aina o Kalohi
- W — auwai
- M — auwai o Moinona
- K — Muliwai o Hamanau

I Lai no ke mai i ka wa ia kai
 kiauwa. I Lai no Pau mai o me
 keakea a mekeke hiki
 maia o Koi Lual o Koa I Lai

"kaawi ia i tumoana. Na no'o Kamalo
 i keia mahale ana. Keo no' ke kuku
 hewa, nae kona ae ana. Ka aimata
 "hoohikia. Na the no'o keo ua qui
 ma panaka ia i keia ka...
 "mahaia ua mahale oia i ka aina
 "i pa'a i kekuliana, 1848, ai ka 1849
 ka mahale hana ana o keo i ka
 aina o nakanaka aole nae iae
 maopopo mai.

3358 Keke

"Kauwalupa. Na ike no au i kona
 "aina. 3. Loi me kahi Kula. ma ka
 "ili o Waiuanai. aia kona kuleana
 "pa'awana. Kahoewa. aia kona paha
 "te. Ap-1

- "M- aia o Papawaa
- "M- Pali
- "M- Loi o Kakaahae
- "M- Kaele o Konohiki
- "Ap-2 - Kona Pahale
- "M- Fa o Telekane
- "M- " Manamana
- "M- He Hale
- "M- alaniu

"No' ike mai ka aia manua
 aole mea kakahe iaia. o Kahoewa
 "ua waa iho. Heiaia keo kona paha
 "te. i keia lu ia pa'u ka iho ana
 "ma Tae au ka Hoopapuaia Fa Hale
 "kona manua o Tae, ae no'o Keke

Maheia, maheia, maheia, maheia
Maheia, maheia, maheia, maheia

1646 Nuanakakahi

Maheia, maheia, maheia, maheia
Maheia, maheia, maheia, maheia
Maheia, maheia, maheia, maheia

Maheia, maheia, maheia, maheia

Maheia, maheia, maheia, maheia

Maheia, maheia, maheia, maheia

Maheia, maheia, maheia, maheia

Maheia, maheia, maheia, maheia

Maheia, maheia, maheia, maheia

Maheia, maheia, maheia, maheia

Maheia, maheia, maheia, maheia

Maheia, maheia, maheia, maheia

Maheia, maheia, maheia, maheia

Maheia, maheia, maheia, maheia

Maheia, maheia, maheia, maheia

Maheia, maheia, maheia, maheia

Maheia, maheia, maheia, maheia

Maheia, maheia, maheia, maheia

Maheia, maheia, maheia, maheia

1647 Palakihimoku

Maheia, maheia, maheia, maheia

Maheia, maheia, maheia, maheia

Maheia, maheia, maheia, maheia

M — Ihi o Makahi
 W — auwai o Hekeole
 M — Loi o Pelekane
 N — Muliwai o Hanamau
 Kona Pahak.
 M — alanui
 W — imuliwai
 M — alanui heli i kai
 N — Pali — — — —

No I. Olelo mai kona aina
 a hiki mai i keia ua, aole
 mea keakea. 5 Loi ia Lalahili
 moku. 1 Loi i hilo i Hekeole oia
 ma Loi e o i hoikeia maluna

3657 Noho

Kaulupa Hoohikina Na ike au i
 kona aina 4. Loi ma ka ili o
 Limawela me kahi kula e pili
 ke ana. Na awao.

M — Na Loi o Kumu.

W — auwai

M — Na Loi o Kumu

N — Muliwai

Ia Noho no ka aina me ka malu
 hia a hiki mai i kona make
 ana. No Pau au kona aina ua
 Rakau mua ia ke Kule ana

Make hōke no o Keo Hoohikīia
 ua lawe o Keo I Loi, no ka mea,
 He Kōle no oia mānana. aole
 pono o Pau i ka Haawi ana i
 ke Kōle ia i Kiho o Kalohi ke
 kiiki o Kiho ka Hoohikīia no
 kona aina.

5351 Pālea

Wahawaha. Hoohikīia ua ike
 no au i kona aina ma Haiku
 3 Loi nui 17 paka hoi lili'i
 aia ma ka ili o Kawaiipapa
 hahelohela ka nui hapa ka ai

M— Kahawai o Waiolono

W— awai o Haiku

M— Loi o Hual

Kipu Muliwai o Hulua

No I Olewa mai kona aina
 i ka wa ia Kuonohi moho me
 o Palla me ka maluhia a hiki
 mai i ka i. H. 1849 Hele aku
 ma ka aina e i ka Hemo ana
 o I, Olewa. a hiki i ka wa ia
 Kawa. Haawi oia i ka aina
 ia Kalaau. Kapani. Hoohi
 kiia. oia no ma mea apan
 i hāia mai. Pakana hoohiki
 ia. Ua Kaku no au. i kuu
 palapala Kuliana aina o Haiku

Mahawaha Hoohikiia Ua ike pono
 au na Pakana ~~no~~ ^{hihihi} ~~ka~~ ~~ka~~
 Hooika i aku aole mai hiki
 mai. aia ma Hoiiku koria
 ama 3 Loi e nide pu ana
 ma Maikakole. Apana mu
 koia Ap-2 1. Loi ma Waimie
 hui. Ap. 3. Pahale ma Kipu
 uka Ma aua o ka Ap. 1.

M — Mo Kalo ni Malaki
 W — Pali
 M — Mo Kalo o Pun

Kipu — aua o Kuu aa
 Ap — 2

Mauk — Loi o Hui
 Wailua — Loi o Waimie
 Makaka — aua aia
 Kipu — Muliwai o Hulalaia

Ap-3 — Pa Hale
 Mauk — Kula o Hoiiku
 Wailua — Muliwai
 Mak — Kula o Hoiiku
 Kipu — " " "

Aa Pohihi mai kora ina ma
 a Kanduhi mai aole ana kea
 kea. Kipu ni Hoohikiia Ua ike
 au aua loki au i ka Hoiiku ana
o Kahuwaha oiaio no

3633 Tuanoa

Takaua. Hoohikia Na ike au i kona
ma Haku 4 Lai ma ka ili o Maku
okole, he wahi Kula i utu kili pu
me kona Takale. Na avao.

- Mauk — Koo auua o Mahauli
- Wailua — Pali
- Makai — Leioke
- Kipu — Kae

No Malaki mai kona aina i
ka wa ia Hoohikioa mai aole
mea keakea. iaia. Kahaleula
Hoohikia Na ike auua
loke i ka Hooke ana o Takaua
iaia.

5395 Kapuku

- Takaua Hoohikia Na ike au i
kono aina 3 Lai ma Kipu Na avao
- Mauk — auua i Kahuwai
- Wailua — Miihiwai
- Makai — Pa Hale o Takaua
- Kona — Pali

No Tuahiki mai kona aina i ka
wa ia Kawonohi iaia no aole
mea keakea. Kahaleula. Heioke
Na pono ka Hooke ana o
Takaua iaia no.

Paale

Paale Hoohikieia Na ike au i ka
mea ma i kakau Koi Kulana
oia o Puahiki. Paakana. Hoohiki
Na ike pono no au na Puahiki
no i kakau. Na hookolo ia i
Pahu aole nae hiki mai na
ike pono au i kona aina ma
Haiku ma ka ili o Puaku.

- 1. Loko ai me kahi Kula me ka Pahale
- Mauk — aina Lai o Mohomoho
- Wailua — Muliwai
- Makai — Pali o Mohomoho,
- Kona — " " Kipu

Mai kona makuakane mai ka
ka aina i ka wai ia tekaworoti
aole mea keakea. Kahaleula

Hoohikieia Na ike au i ka lohe
au i ka Haike ana o Paale oiaio

3574 Kalauhala

Hiki Hoohikieia Na ike au i kona
aina ma Niimahu. 3. Apana aiaia

1. Apana ma ka ili o Fauna Hoohi
hi Lai. 2. Apana. Apana 3. Pahale
ma ke kulani kauhale o Niimahu

- Mauk — Ai Lai o Napoleli
- Wailua — Lai o Hei Kulani
- Makai — Auwai o Kawaloa
- Kona — aina o Liniwaine
- 2. Apana ma ka ili o Pahana

284

Maui — aina o Piko
 Wailua — Kahawai
 Makai — aiawai o ka aina o N.
 Kona — Pali, Kalala
 Ispana Pa Hale
 Maui — Loko
 Wailua — Kila
 Makai — " "
 Kona — Muluwaia o Kuluwaia

No I. Kanoa mai kona mau lani
 me ka Pahale i ka wa i hiki mai
 ad o Kanawa i Kanawa nei, aole
 mea keakea, Pahaa Hahikua
 Na ike au aia lona i ka Hoike
 ana o Hiku mas mua a hope
 oia no

3249. Haa

Spania, hahikua wa ike au i kona
 a aina ma Kalapaki 3 Lani ai
 ma ka ilu o Puhahuaan Kona
 Hale ma kai o Kalapaki 2. Ispana
 i. Ispana aina

Maui — Moa aina o Kaiwi
 Wailua — Pali
 Makai — aina o Kuluwa
 Kona — Kahawai o Kalapaki
 No ka Pahale
 Maui — Loko o Kona
 Wailua — Loko
 Makai — One o Kalapaki

Kona — Muliwai

No ke Konoohiki ma Kona aia
a hiki mai i keia wa ole mea
keokea. Kauhailawa, Hoike, Ka
ike au ana loko au i ka Hoike
ana o Sepania, oiaio no

3425 Paiki

V. Hoikai Hoohikua Ha ike au i
kona aia aia ma Kalapaki. 5.
Lai ma ka ili o Ho'opo me ka
hi kula e pili pu ana ma kahi
e kona Pahala. 1. Ap ana ona
Lai

Mauk — Lai o Wawa

Wailua — Pali

Mak — aia o Kauhailawa

Kona — Muliwai o Kalapaki
Kona Ia Hale.

Mauk — Pali

Wailua — Lai ia o Kauhailawa

Mak — Kai

Kona —

No Kauhailawa mai Kona aia
a hiki i Kona wa i make ai. M. H.
1849. lilo ka aia i kana wahine
i keia wa. ole mea keokea mai
Kauhailawa. Hoohikua Ha ike au
au ana loko au i ka Hoike. Hoikai
mai mea o kope oiaio

3907. Hakala

S. Kōkai, Hōhōkūia, Na ike au
 i kona aina ma Kalapaki
 1. Apana 1. 4 Lai ma Kai, kona Pa
 Hale, ma ka ili o Kaenaawa 1.
 Lai mauka, ma ka ili o Paau
 Papohoku ma kaun, ma ma
 ke kula i kula. Ma awas.
 Mauka — Kahawai
 Wailua — Pali Kau
 Mak — One o Kai
 K —

Apana 2. 1 Lai ma Paau
 Mauka — Lai o Hakala
 Wailua — Koele
 Mak — Lai o Moke
 Kona — " " Napohoku

Apana 3. o kula
 Mauka — Kula o Mokapu
 Wailua — " " "
 Mak — " " "
 Kona — " " "

No Kauhailawa ma i kona aina
 a hiki i keia wa. Na o Hōhō
 kūia, Na ike au, au ake i ka
 hoike ana o Seponia. o aia no

3408 Papa

Kauhailawa Hōhōkūia Na ike
 au i kona aina ma Kalapaki
 1. Apana. Apana ma ma ka ili o

Nuihai Kona Hale maikai moia
 Mauk — aima o Poohakawili
 Wailua — Kahawai.
 Mauk — Loi a Wailua mo Kona
 Kona — o Mulihwai.
 Ap — 2 — Kona Pa Hale
 Mauk — alani heli i Lihue
 Wailua — Pali
 Mauk — oneokai
 Kona — Mulihwai i Kalapaki

Ho. Kauhailawa mai Kona aima
 i ka wa ia Kapa laia, ahiki mai
 i keia wa, aole mea keakea. Ho
 no. hookikia. Iu pono ka Hoike ana
 o Kauhailawa. oia i no.

Kona Pa Hale
 182

He mai Hoike hono ka aima
 o Niho i Hoopaapaia Kauhaka
 e. hookia He Kamaaina mo au
 ma Hanamailu. mai Kona wa
 iuku mai ahiki loa mai i kea
 wa ike au i ka aima o Niho & Loi
 ona aole mea keakea. i Kona wa e
 oia ana. Hoakahi mo Koe. i ka
 wa ia Heo mamua o ka loi Ho
 e oia ka loi e pili puaa me ka
 Mulihwai. ike pono au ~~to~~ ke no
 Hoete ma ka aima o Niho. a hemo o
 Keo. lilo ka aima ia Maalualu
 Haawe mo i na loa eha ia Niho
 Hemo o Maalualu lilo ka aima ia
 Pau. aole mea keakea ia lona
 Hoio hoi. mai o Keo Keakea hono

Kiaipoo hohikia Na ike au i kon
a aina ma Hanamaulu. ana oiaio

3645 Kaulaoki

Sepania Kaitoi hohikia. Na ike au
i ka aina o Kaulaoki ma Kawiliwili
5 Loi e waiho pu ana ma ka ili
o Kaulaoki. Kona Hale ma Kahakai
Apana 1. No aia

Mauk — Loi o Kaulahuona

Wailua — Pali

Makai — Loi o Kukuiope

Kona — Kahawai o Kalapaki

Apana 2 Pa Hale

Mauk — Pa Hale o Kamoa

Wailua — Iko o Koenaawanaui

Mak — One o Kahakai

Kona — Kai " " "

No D. Oblea mai kona aina i
ka wa ia Kauonahi a hiki i kon
a i make ana 1848. Eto ka aina
i kana wahine, aole mea keakea
iaia. Kauhailawa hohikia.
Na pono me olelo a Sepania, oiaio
ie no.

3646 Kuaolohu

Sepania K. Na ike au i ka aina
o Kamoa. ma Kalapaki 3 loi ai
ma ka ili o Keakea. makai
kona Pa Hale. Apana muu.

M — wa Loi o Hoano

W — aina o Kauhailawa

M —
 K — Kahawai o Kalapaki
 Kona Pi. Hale. Pona 2.

M — Hale o Hao

W — Loko o Maenawenu

M — Pahale

K — Makai

No Kauhailawa mai kona aina
 i ka wai Kahalaia ika no a
 hiki mai i keia wai aole mea kea-
 kea. Kauhailawa. Hoike. Na ike au
 awa loko au i ka Holke ana o J.
 Keiko. Make mai o Kualehu. Ha
 i i kona aina ia Kanua. (1)

3357 Nika

Kalauhala. Hoohikiia na ike i kono
 a aina ma Niimahu. 2 Loi aole
 kanuia. 1 Loi i kanuia meka ili o
 Kawaloa. Na aoo.

M — auwai o Pauma

W — " " " Lauakes

M — Loi o Kamakakiki

Kon — " " " Koa

No Kanua mai kona aina aole
 mea keakea. Hailau Hoohike

Ua pono ka hoike ana Kalauhala

3646 Kanua

Waikahu. Hoohikiia na ike au
 i kono mau loi 3. e ma ke pu ma
 ke ili o Kaakauloko. Na. aoo

M — aina o Keliishanui

W — Kahawai o Nawiluwili

M. — Auwai. Waikahu
K. — Laka

Na kona Kaikamāhine mai kona
mai a kahole mai kona aina no
ka maki a auai kona aina. a ma
ke ka maku. lilo ka aing i
kama Kaikamāhine. Haawi
oia i kekahi hapa i kona maku
a kekahi hapa i kama kane.
Kauhane. hoo-hikiia. Na ike au
aua lōhe au i ka loike ana
o Waikahu. aole mea keakea

3612. Koa

Makaeeai hoo-hikiia. Na ike
auri kona aina. ma Niimalu
ma ka ili o Koomulu me ka
ke pahale ma Niimalu.

M. — auwai
W. — Loi o Kanakakiki
M. — Kahawai owaikohemi
K. — " " "

Sp. 2

M. — Aina o Kailihaona
W. — Kahawai o Kawaike
M. — " " "
K. — Kaelo

Sp. 3

M. — Kiawai
W. — Kula
M. — Loi ia no P. Kama
K. — Kahawai

No P. Kanoo, mai kora aia
a hiki mai i keia wa aole mea
keakea, aia. Hoikolani, hooiki
na pono ka hoike ana o Makaa
eae, aia no

3208. Uniuini

Kamoa, hooikiia, na ike au i kon
a ma. Ha ili o Keana i Loi, aia
ka Hale makaa o Makaa

M — Loi o Kaohia

W — Hale o Konoiki

M — Loi o Kauhane

K — Hale o Keana

Apr 2

M — Hale

W — Hale

M — Hale

K — Hale

No kora auau makua mai ka
aia a waiho ia Uniuini. i ka
wa ia Kaikiauwa, aole mea
keakea. Waikahu hooikiia na pono
ka hoike ana o Kamoa mai mua
a hope.

3192 B. Kala

Kiaipoo, hooikiia o lalo kona make
a Kane. Na make o Kamakalika
ka mea nana i kakanu ke Kuleana
Kulaniwaha. Hooikiia ia na kakanu
o Kamakalika i ke Kuleana o Kala,
i Hanamenu ma ke lako Hale
no, ma Hanamenu. kona aia o Loi
aole hooikiia ma ke ili Opae
o Hanu ka aia

495

M — Na Lāi o Kōkū
 W — Pali
 M — "
 N — Kahawai

No D. Oleloa mai kona aia iaia
 ka aia a hiki mai i Kōkū.
 aia nua keakea, Keke, hōhōkū
 He oiaio ka olelo ana a Kaluhīwa.

3244 Kailau

Ka nua hōhōkū, ua ike au i kona
 ma. Nūmālu kona mau loī
 ma ka ili o Kaluohānu, kona
 Pehala, ma kahie. Ap. 1.

M — aia
 W — Pali
 M — Lāi
 K — Kahawai

Ap. 2.

M — Kula o Nūmālu
 W — "
 M — "
 K — "

No P. Kanaa mai kona aia
 aia nua keakea iaia. Kaipolani
 hōhōkūia ua pono ka hōhōkū ana
 o Kōkū, mai nua a hōkū.

5434 Kapau

Hōhōkūia, ua ike pono au o Kōkū
 i kona aia ma Nūmālu. Kōkū
 mau apana me kona hōhōkū me
 kona Kula, k. Apana (Lāi)

1. Apāna māu kio pua 6 ma keia
 2. Apāna māu kio pua 6 ma keia
 kapa ake. 3. Apāna 1. Kio pua ma
 kela kapa māi. 4. Kāipolia o ma
 kio pua e 6. me ka Pa Hale pu
 kekahi oia ka apāna 2. Na o o

Ap. 1 —

M. — Pali

W. — Kula o Kōmohika

M. — An. Hulala

K. — " "

Ap. 2 —

M. — Loko o Alakoko

W. — Kula o Kanaka

M. — " "

K. — Muli

Ap. 3 —

M. — Pali

W. — Muliwai

M. — Kalanipue

K. — Pali o Kape

No M. Kuanawa, kona aina aiki
 loa māu i keia wa. Haka aene
 hoo hikiia. Ua ike au i ka
 ana o Kape. no ka aina o Kapau

3312 Makanae

Kape. hoo hikiia Ua ike au i kona
 a aina ma ka ili o Pahumui, me
 kahi kiwa e pite pu ana me kahi
 o kona Pa Hale ma Niunuanu

~~XXX~~

Ka avar. Ap-1

M - Koala

W - Kahawai

M - aima o Pitkaa

K - Kula

Ap-2 Pa K.

M - Kula o Niemali

W -

M -

K -

Ika wa ia Kanohi ka lona ana
o ka aima, aole mea koke
Nika hooikiia na pona ka hoike
ana o Kanpe no ka aima o
Makaaava. aia no

3364 Kaihepapa

Keoahu hooikiia na ike au i ke
ona ma Haiku 15 Loi ma ka
ili o Peekou, 12 Loi ai. 6 Loi
Nahelohela ke mau loi e no
kahi ana o Makuopuna. 2 ia
mau Loi Naavaa

M - aima Kala o Ki

W - " " Kanhi

M - " " Kanhi

K - Muliwai o Hulala

Ap-2

M - Koala o Kirokiko

W - aima o Paepae

M - " Koala

K - Muliwai o Hulala

No ki mai kona aina a hiki mai
 keia wa aole mea keakea.
 Kamakahalaia, hohikiia Ua ike
 au ana iho i ka Hoike ana o
 Hoaha, mai mua a hope oia no

3262. Kamakahiki

Haipolani hohikiia Ua ike au i k
 ona aina ma ma Niimalu 2.
 Loi me ke Kula a me ka Pa Hale
 ma ka ili o Lanuhoana avao
 M — Na Lai o Kua
 H — Pali
 M — Kula
 H — Niimalu o Weikohohua

No Kanoa mai kona, aina a hiki
 wa mai i keia wa i ka Malama
 o Januari, Hele o Kamakahiki
 Hanalei i Lina Auhau, a wai
 ho i kona aina ia Kanoa, a hoia
 o Kanoa, ia Nika i ka Kamakahiki
 Kula, ana o Kamakahiki avas
 M Kaiaholomoku, hohikiia, Ua
 pono ka Hoike ana o Haipolani

3251 Haipolani.

Kaue hohikiia Ua ike au i kona
 aina ma Niimalu 2. loi ai i naka
 ehele, Hui 3. Loi ai oug ka ili
 o Kaohia ma Kahi e kona pakala
 Ap. 1. Na Lai.
 M — Pali
 W — aina o Kapau
 M — " " Honka
 H — " " Pololi

291
199

Ap - 2. Pa. Hale

M - Kula a Niunaboo

W -

M -

K -

No Kawa ~~ma~~ kona aia
hiki mai i Keia wa Kaiaholo
moku. hoo hikiia wa ka ma
kolole ma mea a pau. Lo heia
no ka aia a Keia a lani

3416 Pakaka
wa haalele oia i kona aia
a hoi oia i Keia ma pepe. wa hoi
ka aia i Keia o hiki.

3596 Kiie
wa haalele oia i kona aia
wa hoi oia ia Pikas

3589 Kekakua
wa haalele oia i kona aia hoo
oia i Oahu hoo i lani a ma
ke

3605 Kaiaholonoku
ka ma hoo hikiia wa ike au i
kona aia ma Niunaboo
ka ili ka hikiia 3 le ma
ka ai ma wa lo i ka hele hele
ma ka ni ka Pa hale ma Ni

M - Pali

W - " "

M - Loke o Ala hoko

K - Pali

Apr. 2. Kona, Hale,

M — Kula

W — " "

M — " "

K — Muliwai o Halaia

No kono mai kona aina
a keia wa aole mea keakea
halaia hoohihia. Ua ike au
au aua tohe au i ka hoike
ana a Kauipe aia no

3283 Waikahu

Umiamini hoohihia. Ua ike au
i kona aina ma Auwiloli 50
moe pu ana o Kauipe ka
moa o ka ili ma Kai Kua
Pa Hale. Terai na aau.

Apr. 4

M — Pa Lai o Hamoa

W — Kehawai

M — Lai o Heketa

K — Kaholi

Apr. 2. Kona Pa Hale

M — Palu

W — Kula

M — One

K — aina o Konohiki
No kona maika mai kona
aina i ka waiia Kai Kua
aole mea keakea
Kauipe hoohihia. Ua ike au
au tohe au i ka hoike ana o
o Umiamini aia no

3252 Heketa

Umiamini hoohihia. Ua ike au

207

i kona aina, ma Nawiliwili 6
Loi, e waiho kuu ana.

- Ap - 1
- M - Loi & Waikahu
- W - Kahawai
- M - Lo o Kapolei
- K - Pali

No kona makua mai kana
aina i ka wai ia Kaikawawa
aole meo keakea. Waikahu
hoohikiia ka poro ma kela
ma ana iho nei.

3654

Kalouli

Waikahu Hoohikiia ka ike
ai i ka aina o Kalouli. Ap - 1
& Loi ma ka ili o Waikawela
ma kahi e kona Pa Hale ma
Nawiliwili oia ka Ap - 2.

- Ap - 1 ka Loi
- M - Pali
- W - Kula Kahawai
- M - Pali
- K -

Ap - 2 "Pa Hale"

- M - Puhau
- W - Kula
- M - Kahawai
- K - Kula

No Pa Hale ma kana aina
a hiki mai ia kana. Aole
meo keakea. Kaniuni. Na ike au
i ka aina aua kahi a i ka
Hoike ana o Waikahu oia ma

3655

Kaniulanuwahine

Waikāhū hookikīia ʻia ike au i
kōna aina mā Kawiluwili 3 Lāi
ma ka ili o Kūlaehāu me kahi
Kūla e māe pu ana ʻa ʻāwao.

- M— Aina o Kāleua
- W— Kāhawai o Nūm.
- M— Aina Kōle
- K— Pali.

No O. Olelo mai kōna aina i ka
wā ia Kāikōewa a o ʻe mea kea
ʻUmiuni hookikīia ʻia ike au i
kōke au i ka ʻHoike ana o Wai
kahu ʻiaia no.

Kualii

ʻUmiuni hookikīia ʻia ike au i kōna
aina, ana ike au i ka wā nana
i kākāu kōna Kūleana oia o
Kamākahiki. Ma ka Kōle o Kua
lii kōmo no i loko o na Ope lawe
ʻa ia Kāwā. a nā Kāwā i
lawe aku i Oahu. Ma Kawiluwili
kōna aina 3 Lāi e a gihū pu
ana me kahi Kūla Ma ka ili
o Nūm. Ma ʻāwao

- M— Aina o ʻUmiuni
- W— Kōle o Ke Kōnōhiki
- M— Aina o Papaa
- K— Pali.

No Daniela mai kōna aina i ka
wā ia Kāikōewa a o ʻe mea kea
keā. Waikāhū hookikīia ʻia
ike au i ke wā nana i kākāu

Oia o Kaimakahiki ma ka Hale
o Kuali He oiaio ka hōike
ana o Amūmi.

Kaneiki

Na kakauia kōu kuleana e
Kaw-chin-lua ma ka Hale o Una
Na waiho puia kōu palapala
me na palapala eae ma ke Ope
Hookahi. Na lawe ake aole
nae i hiki mai Keoua hooi
kua ka ike ma ka mea nana
Kakau kōna ana ma
Kulaha. 10 Lōi ma ka ili o ka
paehi me kahi kula ike aas.

Ma ana o Keoua

No Pali

Ma ana o Kaia

Ma ana o Kula o Kulaha

No ke kōhiki mai kōna Aina
i ka wa e Kākiawa aole mea
keakea. Hiki Hoo-hikiia ka ike
a o ka ana o Kaneiki ana
lohe a o ka hōike ana o Keoua,
oiaio a

Keoua

Na Kakaia kōu palapala e Na
wahingua ma ka Hale o Una
Na hui puia ma ke Ope Hoohahi
a hooi ake aole nae hiki mai
Kaneiki hoo-hikiia Na ike a o
kōna Aina. 3. Apuna Apuna 1. 10 Lōi
ma ka ili o Pūhaehaeha.

244

Aprana 2. 20. Lōi ma ka ili o
Kalaaukiele Aprana 3. aia makai
kōna Hale. ma Nonuili 5 Kuakua
paakai. ma Onouili awa

M — Na Lōi o L. Kēhi
K — Hanakani
M — Kōle
K — Pali me ke Kūle.

Apr 2
M — Kōle
K — Pali
M — aia o Kamehi
K — Kōkai

Apr 3 kōna Hale
M — Pa Hale o Ana
K — Kūle.
M — Kōi
K — Kōle me ke Kūle

Apr 4. Lōi Paakai
M — Kōi kai
K — Kōi wai me ka aia
M — aia me ka pua me
K — Paakai

Apr 1. Kōna Kōkai ma kōna.
Apr 2. Kō ke Kōhiki ma kōna i ke
wai o Kōkai.

Apr 3. Kōkai wai o Kō
Apr 4. Kō kōna wai ma. Ke
Kōkai ko ke Kōhiki i Kōle a ohi
ka paakai. Mahele. nōna me Kōhiki

205

S. Kihikihi Wai Iki au au a lōhe
au i ka Hoike, ana a Kaniki
oiaia mo

S. Kihikihi

Kaniki Wai Iki au i ka mea
nana i kakan oia o Kawahine
ma ka Hale o Pua, hooi ie
awle hiki mai.

Ap-1. 20 Loi ma ka ilio Waiap
uka Na aao, o keia Apua

M — Aina o Loo

K — Pali.

M — Aina o Keona

K — Pali Hanai

Ap-2 14 Loi paha ma ka ilio
o keawa aao

M — Aina i Mahalo

K — Kahawai

M — Wapo alanni

K — Pali Hanai

Ke kono Amuka mai kono aina
i ka wa ia Kaunialii iasau
awle mea kika. Keona hohikua
ka lōhe au i ka atelo Kaniki oiaia mo

8074 Na Hoahanam o Kōwa Wa Hoale
le i ka Kuleana

4545 Alapai

Kauoha Pinepine ia awle hele
mau. ni kono Kuleana

Joe Papapala i hoouka aku aole
i hiki mai

Helu 1. Kauohai

Na ike au i ka mea ndana i ka
kau kou kuleana oia o Ketele
Kumukula o Mchaulpeu i ka
wa i kakaw mai ai na ka
ka. Na Kihesoro i lowe aku
ia Kanoa ke kiasina ma ka
Hale o Kaanaana. Kiolaia e
Kanoa na Palapala ino o ka
inoa mawaho. aole i kakaw
maia hope iho. Ketele hoohikiia
Nau no i ka kau ke oia na
ole a pau a na Hoike.

Hama hoohikiia Na ike au
i ka aina o Kauohai ma ke
Ahupaa o Pa. 3 Lai me kahi
Kula me ka pakale Mahia
ke kula i ka waike me ka la
la. Na Awao.

- M_____ Kula loa nchelchelo
- H_____ " " " "
- M_____ Lai ma helchelo Kirohi
- K_____ auwai o Pa.

No Wehapuu mai kona aina
i ka wai ia Kanouhi ke kinaim
aole mea kehea iia

Kaalae hoochikiia. Ua ike au i
kona aina aua, lohe au i ka
hoike ana. Hama oiaio no.

No. 2. A. Kaiawa

Ua ike au i ka mea nana i ka
kai. Kou kuleana oia o kekeli.
i ka wa i kekai nuiia na
pabapala. I. Hikepono i laua ia
Kawa ke. Kiaaina. nana iro i
Kiola i na mea iro. aole kaka
u hou makope iho. Kekeli
hoochikiia. Nāu no i kakau kona
kuleana. me ka pololei. Kaalae
hoochikiia. Ua ike au i kona aina
ma. ke. Ahup. o Pa. 1. Loi 1. Loi
matos. 1. Kula naheli. 2. Apana
me ka Pahale.

Ah-1. Na loi ma ka ili Kihiniia

M- 2. Loi. Konohiki

P- auwai o Pa.

M- Loko oia, Hama

H- kakelakele.

Ah-2. Kula me ka pahale me ka
ili o Pa.

M- Pahale o Hama me Samu.

H- Kuakua paakai

M- kai me ke One

H- Keliweli

No Kairani; mai kona aina
i ka wa a ka ikoewa. aole
mea kahea. Hama hoochikiia

Ua ike au iua lokeran i ka
hoike ana o Kaatala oiaia

No 3. Tikipali hoohikiiā Ua ike au
i ka kakau ana o Kekole i ka
wa i kakau nui ai ma Kanaka
i ka palapala. Na J. Hikepono
i lawe ia Kanwa. Kiolāia eia
no ke ind. aole kapa hou ia.
maia hope iho. Kekole hoohikiiā
Kau. no i kakau kona kuleana
oiaia no. Hapa hoohikiiā
Ua ike au i kona aia ma
ke A. o Paa. 3 Lai me kahi Kula
me ka Pa Hale ma ka ili o Tula
ma ke Kula he Uala.

Maak Lai o Kulaakama

H — ahupuaa o Paa maloo

M — Na Lai o Kaatala

H — aia ai o Paa

No 4. Wokapua mai kona aia
i ka wa o Kanwa. aole mea kea
kea. J. Melmele hoohikiiā au
aia lue au i ka hoike ana
i Hama oiaia no.

No 4. J. Melmele hoohikiiā Ua ike
au ma Kekole. no i kakau i ka
wa i kakau nui ai ma Kanaka
i ka kuleana. Lawe ia ke Kanwa
Kiolāia o Kanwa. aole kakau hou

2095

23. Kekela hoo hikiia Nāi no i ka
Kau Kōiā Kuleana. He ʻāiāi
Hama, hoo hikiia na ike au i
kōna aina 2. Lāi me Kahi Kula
i pili pu ana ma ka ili o Pūla

Ap-1. I Lāi me ke Kula

M- Lāi o Piipali

H- Paa Maloo

M- Aina o Aperā

H- " " Kaalae

Ap-2. Tahale me mā Kūakua pae ^{ekai 3}
ma ka ili o Pūla.

M- Kula o Hama

H- Piin o Kūa

M- Ope Kahakai

H- Aina o Kairua

No. Wahapuu mai kōna aina i
ka wa ia Kauonohi ke Kūaaina
Kaalae hoo hikiia. Na ike au i
kōna aina aia lōhe au i ka
hoike ana o Hama oia i no

No. 5 Kekela

Nāi no i kakan kōiā Kuleana
i ka wa i kakan mui ai ma kana
ka. laweia ia Kanwa Kūlāia e
Kanwa aole nāe kakan hou
mahope iho. Kaalae hoo hikiia
Na ike au i kōna kakan ana.

He oiaio no eole paewae,
 Kaalae hookikua wa ike au i
 kona aina ma Paai Lai moe
 pu ana ma ka ili o Hihimui
 me ka pahu pahu. naka i me
 ka Pa Hale, me ke kula ma
 ka ili o Kowilihi hana i pipi kua
 Mula. Ka Lai ai.

- M. — Ka Lai o Hooakaaku
- H. — " " " Pa
- M. — Wki meki o Konohiki
- H. — " " " " "

Ap - 2

- M. — Aluani. Supa i me
- H. — Mahaulipu
- M. — Pale Kahakai
- H. — Paai Wai

No Wakapu. au ai kona aina
 i ka wa ia Kanonohiki kia
 o keia kula he nui loa boo
 eka. paha wahi a ka i b m akute
 komapu wa holoholoria o Konohi
 ki me kana, me kekahi poe e
 ee. He akua nae o Kaninana
 lii. Konohiki malalo o Pii kai
 i keia wa. Hama hookikua
 wa ike, wa ana. loki i ka hoi
 ke ana o Kaalae Oiaio no

No. 4. Kaalae

Hooikiia Wa ike au i ke kaka
 a ana o Kekeli oia ka waka
 kau o na kawa ka i ka palapala
 hui iaku ia kawa aole mae i
 hounka ia. Hiolaa no, aole
 mae kakau hui maia ihope
 iho Kekeli hooikiia Nāu no i ka
 kau kōna kuleana. He o'ia no
 Kaalae. hooikiia Wa ike au i ka ana
 o alēli ma ke Ahupuaa o Paa.

Ap-1 Okolu loa ai ma ka iho o Pula

M- Na Lāi o Kōnōhiki

P- Kula o Pula

M- Lāi o Kuni

K- " " Samuela

Ap-2 Pahale me kahi Kula pu ana

M- Pui o Kula ka moa

H- Paa Maalo

M- aina ko o Pake

H- " " " "

No. Wahapuu mai kōna aina ika
 wa o Kauonohi. He hi aaina aole mee
 keakea. Hama. hooikiia Wa ike
 au ana hui au i ka hoike ma
 o Kaalae oia no

No. 7. Kaupu

Hooikiia Na L. o'ehoo hui i ka
 kau kau kuleana, mana no i hoo

ka aole nae hiki mai
 N. Kahookui Nāu no i kakau ma
 olele a pau. He oiaio mo.
 E. Opunui hoohipia Na ike au i
 kona aina ma Hulaia. ma ka ili
 o Tula. Hoakahi aina. Na awas
 No — alanui hele i Kilo hana
 He — Muliwai a Kilo hana Sipun
 He — Pahi o Pa
 He — alanui hele i Koloa
 No E. Opunui hoohipia mai
 kona aina i ka wa o Kuanawa
 a hiki mai o Kanoa 10 paha ma
kahiki i hala.

No. 8 Kulaakamao

Kikele hoohipia Nāu no i kakau
 i ka wa i kakau au ma ka
 naka, i ka palapala. laweia ia
 Kanoa. Kilaia mo ke ino aole
 kakau hou mahope iho. Lohē
 au ia Kikepono ma Kanoa i hooli
 Olele ke Kilaia e palapala hou
 aole nae i palapala, hou kakau
 Kama hoohipia Na ike au i kona
 aina ma ka ili o Tula. 1 Lōi ai
 2 lōi malwa. me ka pahale Ap. 1. kila
 Ap. 2. 1 Lōi Pahupahu ma ka ili o
 Hehima.
 Ap — 1 Na Lōi
 No — Kula o Mr. Mosa
 He — " " " "

B/3

M — Lai o Kihapou

M — Malo o Honohiki

Ap — 2 Pahupahu

M — aima o Hama

H — aima pahu o Itakete

M —

H — Pahupahu o Kalse

No Wakapuni mai kona aima
i ka wa o Kauonohi. aole me
keakea. Kalse Ua ike au ana
bohe i ka Hoike ana o Hama
oiaio no.

No 9 Limalwa

Hoohikiia Ua ike au i ka mea
mana i kakan koin kuleana
e Puahiki i ka wa kakan mui
o Kanaka i ka palapala. oia
ka manawa i hooili aku ai.

Kapuni hoohikiia Ua ike au i ka
mea mana i kakan. He oiaio ma
mea a pau i hoi i aku ai.

2. Apana o kona aima.

Ap — 1 o Lai ma ka ih. o Puapaku

M — Kula o Honohua

H — Anuliu ai

M — aima o Paala

H — Kula o Honohiki

Ap — 2. Ma Hoiiku o Lai

M — aima o Makaku

H — Pali o Anuli

M — aina o Kalehua
 K — Anuliwai o Hulala
 No kona Makua mai ka Apana 1.
 i ka wa ia Kaunualii No ka
 myakuakane kahi no Kowalipahu
 kahi. Oha makahiki ka lilo
 ana iaia. Lapahilikona hookikiia
 wa ike no au i ka aina o Lima
 loa. ana loki no hoi au i ma ole
 lo. a Kapuni. Oiaia maoli no

No 10 Piikuaheve

Kapuni hookikiia Wa kakania
 no kona kuleana i ka wa i kaka
 u inuia ka palapala kuleana. ma
 Kipa kona aia ana ka ili o Kauh
 a 2 Lii me kahi kula e moe pu
 ana. me ka papuaa me ka Hale

M — Koele o Koushiki

K — " " " "

M — aina o Kuiaunaka

K — Pali o Aupuni

No Puahiki mai ka aina a lilo
 ipia i ka wa o Kaunohi iaia no
 ka aina ahiki i kona make au
 makahiki 1848. o Kalsi ka wahie
 a Kahoolawe ke kane. avle keak
 Honolulu hookikiia Wa ike pono
 au i ke kakau ana o kona kulea
 ma. a hooli i aku i Oahu.

No 11 Kaiakiki

Kahaleula Hookikiia Wa kakaa

ia kane kuleana i ka wa i ka
 kakau nui ma Kanaka i ke kule
 ana. ma Hiku kona aina ma ka
 ili o Hoouenee. I mi aken ma lei
 anelaia no ka Hale me ka Papua
 Na aoo

M — Pali o Kukuwa

K — Muliwa o Hulouia

M — Kakawai o Kahoiwai

K — Pali o Kalua Makole

No kane wahine mai kona aina
 5 makahiki ka lilo ana o ka aina
 iaia. a make aku paha i ka 1848
 alaila lilo ka aina iaia. Honohua
 Hoohikua. Na ike au i ke kakau
 ia ana o kona kuleana. Oiaio no

No. 12. Puahaole

Kahookui wa kakau au a hooili
 aku. i Oahu. me na palapala eae
 Elisai hoohikua wa ike au ma
 Kahookui no i kakau kona kule
 na. a hooukaia me na Palapala
 eae. I Apone aina. Na aoo.

Ap-1 7 Loi ma ka ili o Kapuahi

M — Loi o Nao

K — Kula o Honohiki

M — aina o Kakuwa me Kahawai

K — Pali o Aupuni

Ap-2 3 Loi

M — Loi o Elisai

K — Kakawai o Niemalu

M — Loi o Honohiki

K — Kula o Honohiki

No Holoumoku mai ka aina i ke
wa ia Kanohi, aole mea kaakea
Keawe hooihika Ua ike au i ka
aina, Fakahale ana lohe au i
na ole a Elibai mai mua a
hope oiaio no.

No. 13 Pakakua

Ua kakai kou kuleana ahepili
ia i ke i Oahu ka Puahiki i kaka
u. Kekua hooihika Ua ike au
i ke kaka ana. a me kona
aina ma Hiku ma ka ike o Kaai
hana. 1. Lani ma Hikapu kona
kula me kona Hale, ka wahi ka
Hale me kona kula.

Ap-1 Kona Lani

- M — aina o Aupuni
- K — " " "
- M — " " "
- K — " " "

Ap-2 Kona Kula

- M — aina o Keahi
- K — Pahi o Pohokea
- M — Pa Pua
- K — aina o Keahi

Ap-3 Kona Pa Hale

- M — aina o Aupuni
- K — " " "
- M — " " "
- K — " " "

217

No Puahiki mai kona aima i
ka wa ia Kai onohi. aole mea
keakea. Lapahilikona, hoohekiia
Ka ike au i ka aima o Peketua
wa hoke au i ka Hoike ana o
Peketua mai mua a hope, aia i mo

Numalu Augate 9, 1852

Helu 3426 Tellekane
Iue Honolulu.

Olelo mai o Tellekane ua toa iau keia aima i ka
Makaliki i hoomaiaia ka hana o ke Hulama
ua ka M. A. 1846. na Honolulu ka hope Honolulu
i haawi mai no kuu ari ana ia ia, no ke Kanaka
ole mania e snahi ia aima, no ka mea, ua haalele
ke Kanaka mua i ua aima la, a ua waiho mahalo-
hele wale iho no, a i ka Malama o Iulai 1857,
laue ke Honolulu o keo i na loi elua, a pili
ia ia a hiki i keia wa, ke elua loi iau.

Hoopaneia a hui mai hana hui.

Heke.

Helu 3395 B. Heona.

Hoohekiia o Uua, ka hope Honolulu o Kalaka.
olelo mai la, ua from no kona hula ana
aka; o ka kumu Alani ka mea keakea
no ka mua, no ke Honolulu no ia mai
ka wa kealiko mai,

218

A iwa ika pona, mai ika a, Kona, ma oiaio in aole
au i ai i ka hua o ka alani ~~o~~ i kaia ika, no
ke Ika ika ika ika, aole mo.

Belonging to Mr. Rowell's Testimony
for Waimea lost claims.

Wednesday
June 26th 1850

Claimants whose claims were written & sent but are lost.

1295^B Huakaule Ctt. sworn says, I know that my
claim was made out & sent previous by to the 14th Feb. 1848.
It was written by Hanipua a man residing in
Waikahalulu in Honolulu. There were four claim
besides my own made out in the same paper that is
those of Hagai Kaiawa, Kauiokamalani, Ollis
Kamalani, Kapunihihi and Pui.

Hagai Kaiawa, sworn says I know Ctt. land. It is
3 Lis in the moa or subili Palili in the ili of Peckauai
in Waimea Hawaii. & is bounded:

Mauka by Pui's moa, Hanapepe, by Kaaihunu a
kule, Makai, by Ollis's moa. Mana, by the hog pas-
ture

Ctt. rec^d this land from Amelia in the year 1846.
& has held it without dispute ever since.

Kauiokamalani ^{sworn} ~~sworn~~ ^{confessed} the testimony of
Kaiawa.

See Page 227

1297^B Hagai Kaiawa, Ctt. as sworn by Huakaule
above. Huakaule sworn says I know Ctt. land,
It is three Lis & a kule in the subili of Palili in
the ili of Peckauai in Waimea Hawaii.

It is bounded.

Mauka by Kaluani a moa. Hanapepe by
Auwai of Peckauai, Makai, by Pui's moa &
Kaaihunu a kule. Mana by hog range of
Palili.

Ctt. holds this land without dispute

having received it by inheritance from the time of
Kaunualii down.

Kaulikamalani sworn ~~confirmed~~ ^{verified} the testimony of
Huahaule
Continued Page 227

1298^B Kaulikamalani's C't. as stated by Huahaule
above.

Hagai sworn says I know C'ts Land, It is two lots
in the moe Kaluanui in the subili of Paluili in
the ili of Peckauai in Waimea of Hawaii.

It is bounded.

Mauka by Waiuli a moe. Hanapepe, by Nala's li.
Makai, by my moe. Mana by the Kauhale of Paluili.

C't rec^d this land by inheritance from his brother
Paluili in the days of Mahikiowa & his claim to it is
not disputed.

Huahaule sworn ~~confirmed~~ ^{verified} the testimony of Hagai,
See 223 Page

1303^B Paaka Pui C't. as stated above by Huahaule
Huahaule sworn says I know C'ts Land, It is 3 Lots
& a small kula in the subili of Paluili in the ili of
Peckauai in Waimea Hawaii.

It is bounded.

Mauka by Hagai's moe. Hanapepe by Kaahonu
a kule, Makai, by my moe. Mana by the hog range
of Paluili.

C't rec^d this land from the Kauhiki Keakua
in the time of Mahikiowa & his claim to it has
never been disputed.

Hagai sworn ~~confirmed~~ ^{verified} the testimony of Huahaule.

1302^B Kapunahiale C't. as stated above by
Huahaule.

Huahaule sworn, says I know C'ts Land it is 2
Lots & a kula in Paluili in the ili of Peckauai
in Waimea Hawaii.

It is bounded.

Mauka by Nukiaola an ili, Hanapepe, by Hawaii, a kooe, Makai, by Kahuamui a mwo, Manoa, by the papuaa of Palii.

Clt. possesseth this land from Nailinai in the days of Kahuamanu, & his claim to it has never been disputed,

Nailinai sworn ~~confessed~~ ^{verified} reliable testimony.

Nailinai sworn says that the above three Clts. viz.

Muahaule, Hagai Nalawa & Nailinai Kamakani,

possess jointly the hog range & the Mude lot in Palii which are bounded,

Mauka by Nukiaola an ili & Kapuniatolu's kule, Hanapepe by the cultivated land of Palii, Makai, by Chukia's mwo. Manoa, by the pali of Poku.

And that their joint title to this hog range & pahale is not disputed having been possessed by them jointly during the same period with their two patches which they have held separately.

Kameahameha sworn, verified Nailinai's testimony.

See Page 227

1,301^B Nalukulae Clt. sworn, says my claim was written by Kealakaa at the proper time, & signed with my name.

Kameahameha sworn, says I know Clt's land, It is N^o 1 A lot with 2. Auwai adjoining in Makai, a mwo in the ili of Nalukula in Makaweli, Hawaii.

N^o 2. A house lot in Manawai, a Kulanahale in Makaweli of Hawaii.

N^o 1. is bounded.

Mauka by Tiv's loi, Hanapepe, by Opunewewe's loi, Makai, by Nalukula's loi, Manoa, by auwai of Nalukula

N^o 2. is bounded.

Mauka by my house lot. Hanapepe, by pali of Pahaia, Makai, by Kalamua a Kulanahale, Manoa, by river of Makaweli.

N^o 1. was received by Clt from Naakaaka & Kimoiki in the days of Kahuamanu, & his title to it has never been disputed.

No. 2. Eto received from Kanihualii about the year 1845. & he has lived on the spot in peace ever since this is included in my claim (N^o 6277) but I waive my claim to this portion of the lot.

Makuahine sworn, verified the testimony of Kamehameha. See P. 230

Monday

July 1. 1850.

4305^B Kua

Thua Eto sworn says I know that my claim was written out by Kapiku, & was given to Kapuniia'i to forward to Oahu, I gave it to Kapuniia'i.

Kamooehaku sworn says I know Eto land, It is the mo- Kanaele 2. in the ili of Pehawai in Waimea Kauai; There are -

N^o 1. 2 Lio's

" 2. A pahale & small lio's.

N^o 1. is Bounded.

Mauka, by Kailaa mo. Hanapepe, by Kapakukahi a lio hole, Makai, by Kanaele 1 a mo. Mana, by pali of Pihii.

N^o 2. is Bounded.

Mauka, by Kapaki a hole, Hanapepe, by Kekuiakahuahewa a lio hole, Makai, by Kawaihilo lio, Manoa, by Auwai of Kipunahi.

Eto received these land from Emilia soon after the death of Kahihiowa, & his title to them is not disputed.

Mipua sworn, verified Kamooehaku testimony.

See Page 230

6308 Kamoku

The following is testimony in disputed ^{claim} of the claim N^o 6308. Kamoku Eto, the evidence on which is recorded in sheet 30th. Samuela Samee disputed that claim.

Opunui sworn, says After the death of Kekipi, I heard Samuela Samee inquire of Kahihiui.

the father of Kamuku," who is the heir of Kekipi? into whose possession does his land fall?" Kahuikui replied. "He had no heir, you two are the heir" meaning Samuela & Kamakahelu. Kamakahelu is the Kumuiki of the land, This is all I know about it.

Samu Sworn, says Kekipi died in Feb. 1849, soon after which Kamakahelu told me to go with prisoners & put Kekipi's land in order. I was lone of the prisoners. Kamakahelu is district Judge. Kahuikui had not heard that there was any heir to claim the land. I went & cleared the land of weeds but did not plant it. Nothing more was done to the land till this year 1850 in May, when immediately cleared it again & planted it. & was not forbidden to do by any one.

Kahuikui sworn. says I was a witness before the sub-commission when the evidence in favor of Kamoku's was taken this is reason that Samuela was not forbidden to plant the land; we knew that Kekipi had presented his claim to the Land Commission, but we had no faith in land claims & did not suppose his claim would ever be brought to light again & therefore thought it of no use to attempt to present the land from reverting to the Kumuiki. But when the claims were returned to have evidence taken on them, we then thought Kekipi's claim, was valid & I gave my testimony accordingly in favor of his case & adopted daughter Kamoku, & did not suppose there would be any opposition to it. Kamoku was adopted by her uncle Kekipi from her birth & has always lived with him as a daughter.

See overworld sworn, says. I heard Kekipi say before his death that he wished his daughter Kamoku to have all his property, his land, house & other property. He was ill & had partly lost his reason but was but slightly deranged at that time, but afterwards became entirely insane, It was in his own house & mine were present but the Kamoku & my-

self.

Samuel appeared & said that he did not consider that he has any claim to the horse lot & hula; in decided in Hamohui's claim, but only to the tare patches.

Monday

Dec 16th 1850.

L307^B Kaibaa's Oath sworn, says I know that my claim was made out by Keliokauai & was put into the hands of Kapuniia'i to carry to Oahu previous to February 1848.

Kakuhiwa's sworn says I know Olo lands they are:
No. 1. 4 Lis
No. 2. A pihale, both in Kahuwera
a moa in Pekeawai an' ili in Waimea, Hawaii.

They are Bounded.

No. 1. Maupaa by Upea's moa, Hanapepe, Kala-hishahi & Kote, Makai, Hakuole's moa, Mauna, by Ima's li.

No. 2. Maupaa, by Ima's li, Hanapepe, by Hakuole's li, Makai, by Kanaoia's li, Mauna, by the pali of Ohi.

Olo rec'd these land from Kapuniia'i in the days of Kinaw, & his title to them is not disputed.

Imma's sworn, verified the testimony of Kakuhiwa.

See Page 233

L308^B Haninaualii Olo.

Samuel's sworn, says, I was unanimous for Olo when he made out his claim, & I know it was made out at the proper time, & was put into Mrs. Rivett's hands to forward to the commission.

Olo's land is in the ^{li} of Oeama in Waimea, Hawaii.

It is bounded:

Maupaa, by Kote & Kanaoia's Land, Hanapepe.

by the pahale of Pooohide; Makai, by the pahale of ²²¹
Kopapa, Mawa, by the river Waimea.

Ult nec? This land from Kauhikiewa in the days
of Kinau & his title to it was never disputed till after
Feb. 1848. Soon after this time this Kauhiki attempted to
take away this land from Ult. & give it to Ult's man,
but without Ult's consent, reason assigned by the Kauhiki
for taking the land away was that Ult had forsaken
the land being absent from it much of the time,
at work at his trade that of blacksmith. But
Ult has never forsaken the land, & still hold
possession of it & keeps a man there to take care
of it.

Kaupiki sworn, verified the testimony of Samuel.

Ima Kamoopohaku sworn says. I am the lunc
who took away the land of Ult. My reason for taking
it was because he did not come to the Kauhiki work,
nor furnish a substitute. It is six year since he has
done Kauhiki work, the man whom he left in charge
of the land performed Kauhiki labor, but he had
another land of his own. See Protest P. 226

Kaminaulia mea huteana i hooia
manua, a ua haule;

Ua hooihiki o Samuel, Ua hooi i ka palapala
kuleana o Kaminaulia, navi no i kawai i palapala
manua o kala 14. Feb. 1848. a oia no i lawe i ka
palapala i Powell wahine aole au i ike i ka hooihiki
akem ma ka Moku.

Ua ike no au i kona Apia a aia.

Apia a. Ili o Ensamu, xna Waimea;

Eia na Palena;

Mauka, hooi a i me ka aia o Kauhiki, Hanapepe,
Piiohula, Makai, Kopapa, Mawa, Kahawai o
Waimea.

No Kauhikiewa a ia ike i ka wa e ola ana o Kinau,
aole no i hakea i manua, a paaka palapala
kuleana i wa kokoke no, lawe ke Kauhiki i wahi

me ka a'e ole akua Saminuaali, a oia ka mea
keakea, ma ia wahi a hiki i keia waa o ke kumu.
O loaa ka palapala huleana o manaw a'e ua lilo
ia huleana ia Samokui, me ke keakea de imai
i Samuella ma, aia hooihiki, aolaita ua hoi aku
a'e manawa aole mea keakea.

Oia hooihiki o Maaoliivili, aia maia akia o
kono hooihiki ana e oia ana oia, hoi akia a'e i ma
la ole maia oia laia, o ka aia, o ka Hale, a me
oia hooihiki, ma Samokui, oia hooihiki
ke maia oia, ua lilo pua ma au i kana hooihiki,
a hooihiki maia, ike au i ka aia a hana ia ana,
manaa au ua lawe o Samakahelu ka hooihiki
ia wahi, aolaita aole au i olelo aku, a hooihiki, ua
hoi aku au manawa aole mea keakea.

Ua hoi maia o Samuella i mea o manawa a olelo
maia aole ole keakea ma ke hule a me ka palapala
ma ka liliwale no ke keakea. See Page 232.

Manawa, hoi maia i mea o manawa, a hoi maia
aole hooihiki o Saminuaali ma Eniama, ma ka
mea ua hoi a'e oia, aole oia hooihiki i ka aia
a hooihiki (Maakahiki 4), me hooihiki ole i ka
hooihiki a ke hooihiki, a ke manawa ma au, oia
ka mea huleana oia.

Tuesday Dec. 24. 1850.

4309^B Mooli Colt.

Since sworn, says I know that Colt's claim
was made out at the proper time. I was with Mrs.
Whitney when she wrote it. I know the lands they
are No. 1. a taro land in Makalae, No. 2. a pahole
in Fohiwai, both in Makaweli Hawaii.

They are bounded, No. 1. Manka, by Poha-koiileu
Hana-pepe, by river of Makaweli Makui, by
cocoanut tree & fig trees. Maue, by Auivai of
Purdima & 3 holes.

226

No. 2. Mauka, by Kiohio's pakuwa, Hanapepe,
by pali of Paliwai; Makai, by Keala, Mana, by road
on the river side.

Old occ^d No. 1, from the original, & No. 2, from
Akuana's konoiki in the year 1849. His title to them
is not disputed.

Kalulu sworn verified the testimony of Simono.
See P. 234

L316¹³ Puhawa Ct.

Kaapuiki sworn says I wrote out C't's claim & gave
it to Mrs. Powell to forward to the Commission. I know
the land. It is in the ili of Pepekanoke in Waimea of
Kauai. & is bounded.

Mauka, by Kiohio's land, Hanapepe, by the pali of
Haki, Makai, by hole called Hanomalamo, Mana, by
river Waimea.

C't received this land from Kaunuuolu I, &
his title it is not disputed.

Samuela sworn verified Kaapuiki testimony.
See P. 234

L308^e Krauhane - Protest

Against Ct. of Kininaualii P. 224
and P. 233

Krauhane said before Sub-Com. Opprotest against
Kininaualii's claim to Eneamo - as it is four
years since he has lived on the land - during
which time I have had the sole care of the land
& have paid the land tax.

See P. 233 -

Stated by Mr. Peas Surveyor that he surveyed the
claims of Kininaualii & Krauhane according to
the direction of Pres. Lee on the spot in accor-
dance with the above testimony.

Ona mea kuleana a Hakaui aho mānawa i ka
la 14. Februari 1847. ua haule, aho ko lakou kuleana
iho o ka pua pepa i hoiliia mai.

Huahaule, a me kona pua. Hoohikiia, via a ole
mai la, ua paa no kuu palapala kuleana mānawa
ole mai au i ike pono i ka Malama ike kakaui ana,
ka mea nana i kakaui o Hanipina, e naho ana ma
Waikahalulu mauka aho. Hoohikiia, malalo o ka
kuleana, ua kuu mākuu a elima i pili ana ma
kahi hoohikiia. Cia ma inoa.

- 4297^B 1. Hakaui Hāiawa, See P. 229
4298^B 2. Hanuikamāhāni, See P. 228-229
4295^B 3. Huahaule, See P. 229
4372^B 4. Kapuālii, " " 229
4311^B 5. Pua, See next Page

O mākuu a pua malalo o ka pepa.

Hakaui Hāiawa, via Hoohikiia, ua ike no au i kona
Apana Aina.

Apana 1. 3 Lōi malalo o ka kapa ili o Paliuli
Waimā, Hawaii.

Cia ma Palena, Mauka, mo o Pua Hanapepe,
kūle o Hanuikamāhāni, Makai, mo o Ohiki, Mauna
pā pua.

No Heaunani mai a ia ia nei, i ka M. H. 1846.
ole mea heahe a ia ia a hiki i keia wa.

Hanuikamāhāni ua Hoohikiia, Pehea ka ole
a Hāiawa, ua pono.

See P. 218

4297^B Hakaui Hāiawa. Mea Kuleana.

Huahaule Hoohikiia, ua ike no au i kona Apana
Aina. Ap. 3 Lōi a me ke kula malalo o ka

kapa ili o Paliuli, Waimā, Hawaii.

Cia ma palena, Mauka, mo o Hanuikamāhāni,
Hanapepe, Auwai o Peekunai, Makai, mo o Pua,

a me ke Koele, Makai, papua.

No 8. Heawe amahi i kiāina ana a manawa atu
o kronakeru mau kupauna mai i ka wa o Kaunuuahie, aole
mea keakea a hiki i keia manawa.

Kaoulukamakahani Ma Hōhikīia; Peha ka olelo a
Huahaule, ua pono, ua pololei.

from 219 P
4298^B Kaoulukamakahani. Ma Iuleana.

Elike me ia olelo ia maluna o Huahaule.

Hakai Kaiawa wa Hōhikīia, iwaika no au i kona
Opana Ana. Ap. 1. Iwi māhiko o ka moa o Ka-
uānui hapā ihi o Paliuli, Waimoa, Hawaii.

Eia na palena, Mauka, moa o Hawaii. Hana-
pepe, Iwi o Kala, Makai, moa o Kaiawa, Mana, Tahale.

No Paliuli mai a ia ia i ka wa o Kaikōkōu, aole mea
keakea.

Huahaule Hōhikīia, Peha ka olelo a Hakai Kaiawa.
ua pono, ua pololei.

4311^B Isaaka Pui. kahi me a Kuleana.

Elike me ka Huahaule, olelo māhiko.

Huahaule Hōhikīia, Wa ikemāu i kona Opana Ana

Ap. 1. Iwi a me kahi kule ihi māhiko o ka hapā ihi
o Paliuli, Waimoa, Hawaii.

Eia na palena, Mauka, moa o Hagai Kaiawa,
Hanapepe, Koele o Kaikōkōu, Makai, moa o Huahaule,
Mana, Papua.

No Keakea mai a ia ia me i ka wa o Iuleana
o Kaikōkōu, aole mea keakea ia ia a hiki i keia wa,
Hagai Kaiawa, Wa Hōhikīia, Peha ka olelo
a Huahaule, ua pono, ua pololei, aole iwaikāhema.

4312^B

Kapua'iiole. Mea Huihana

E like me ka olelo a Huakaule ma'u'u.
Huakaule Hoo'hikii'a. Ua ike no au i kona upana
a'u a. Ap. 2 Loi a me kahi hula ihi maloko o
ka papa ili o Paluuli, Waimea, Hawaii.

Eia na palena. Mauike, Ii'o Kiki'aola, Hana-
pepe, koele o Wa'uuli, Makai, mo'o Kahuaniui,
Mana, Papeua.

No Kailinaoa mai i ka wa o Haakumanu,
a'e me a keakea i'ia.
Hoo'uili'ikamakani Hoo'hikii'a, Peha ka olelo
no ka aina o Kapua'iiole, ua pono.

Haukaa ua Hoo'hikii'a. A olelo mai o ka poe
a'u a'u i'ia i'ia maloko iho, no lakou ka Peha a me
ka papua.

4295^B Huakaule. See P. 218

4297^B Hagai Haiaua.

4298^B Hoo'uili'ikamakani.

Ua kono like ke mau kuleana i'io o ka pahala
a me ka papua.

Eia na palena. Mauike, Ii'o Kiki'aola, a me
ke hula o Kapua'iiole. Hanapepe, a'u a i'ia
i'ia o Paluuli, Makai, mo'o Ehuiki, Mana, Pali
o Peki.

Ua ike no au a'e me a mana i' keakea i'ia
wahi, mai ka wa i' lilo ai ka aina a me ka papua.
a me ka pahala, oia mau no ia lakou, a'e me a
keakea.

Hanaiahuua ua Hoo'hikii'a, Peha ka olelo
o Haiaua, ua pono.

4301 B Kahikolae Kom 229 1. Mea Kuleana, i haule
 ua Hoohikiiia oia, a olelo mai, ua fua no ka'u palapala
 kuleana ma Kealakaa i kaka'u, a ua ike pui no au i
 ke kaka'u ana ma'u pui no i hoi aku na palana o kou
 ama, a o ka mea nana i lawe i Eahu o Kahikau.

Kaneiahuna Ua Hoohikiiia, Ua ike no au i kona
 Apana Aina. Ap. 1. 1 Loi 2 Auwai kato malako
 o ka mo'o o Kahui, Makaweli; Ap. 2. Pahale malako
 o Manawai.

Cia na palana, Mauka, by Loi i Poi. Hana-
 pepe, by Loi Opuuwewew; Makai, by Loi o Kahue,
 Mana, by Auwai o Kahui.

Cia na palana Apana 2. Mauka, pahale
 o Kaniiahuna, Hanapepe, pali o Pahau, Makai,
 Hamalama, Kulanahale, Mana, Kahawai o Makaweli.

No kaakaakai mai a ia ia ni ka Ap. 1. i ka
 wa e la ana o Hinaw, ole mea keakea malaila.

Ap. 2. No Kahuikualii mai a ia ia M. H. 1845,
 paha, ua komo no iloko o kou kuleana mea, Hele 6277.
 ake ae aku mei au e huohoa kona kuleana, ole mea
 keakea.

Makuaheine Ua Hoohikiiia, Pehea ka olelo a Kaneia-
 huna ma ka ama o Kahikolae, ua pui.

4305 B Mea Kuleana Kom 229 1. Monee. July 1. 1850.

Hoohikiiia oia a olelo mai la, ua paa i kou pala-
 pala kuleana manua i ka mea nana i kaka'u o
 Kapehe L. A. a oia'u no i lawe a hooli aku ia Emilia,

Iona ua Hoohikiiia, Ua ike no au i kona Apana
 aina

Ap. 1. 2 Loi malako o Hamoo o Kanale.

" 2. 2. " ili o Peekanaia.

" 3. 1 Loi malako oia mo'o Pahale.

Cia na palana Ap. 1. Mauka, mo'o o Kaikoa.

Annapepe, Kapakuhau, Loi, Hoole, Makai,
Kanaele, Manu, pali o Pahi,

Eia no palena Ap. 2. Hauka, Loi o Kapahi,
Annapepe, Natukua, Kapewahewa, Makai,
Loi o Hawaiohilo, Manu, Auwai o Hihonaiti.

No E. Kaweamahi a ia ia i ka wa mahope o ka
make ana o Kakuia, aole mea keakea.

Mopua ua Hoshikua, Pehea ka olelo a Iona,
ua pona.

Kulu 6303 - Kikiapi

Eia malalo nei, he mau hiki e keakea ana
i ka aina o Kikiapi. Helu 6303 Apana 1. e holo
ana, aole no Kanoku ka mea nana i kakawia,
he hoolina no Kikiapi onca i make. o Samuela
ka mea nana i keakea mai, a ua lawe pu mai i
wa hiki pona.

Ua hoshikua, pehea kou ike no ia aina, ua ike
no au a ia kou lohe pona. Ika wa i make ai o
Kikiapi a ma ia hope mai, minau aku o Samuela
ia Kahuikui, pehea ke kule ana o Kikiapi, auwai
hwi ka hoolina, olelo mai o Kahuikui, aole hoolina
o ve no ka mea nana ia kuleana, o ka mea nana
i hana makai, aole o makou kuleana malaila,
olelo hou o Samuela, a hiki mai ka palapala
kuleana o Kikiapi, a pehea? aole makou e kuleana
aku, no oua ia kuleana no ka mea ka au,
pela kou lohe pona.

Omua Ua hoshikua, ua make o Kikiapi iloko
o Feberuari 1849, a mahope mai o kona make ana
o Kamaokahu, ua hwi mai ka aina
ia ia ke Kahuikui, no ka mea, ua make ia me
ke kaouha ale, aole hwi, aole hwi ikai ia mai ka
hoolina. Kamaokahu imua ona, malaila kama
mai oia ia e hana i ka aina o makai.

mea paatia, a me ra la Tuhitiki, a me ahope mai
 lilo na loi nei ia Samuela, na Hamakakeluw me i
 haani honu atu ia ia iloko o keia Makahiki 1850, me
 a ia ia, pau i ka hana ia ia, a ulu ka ai, a maikai
 a me ahope hoo-puka ia mai no Hamokou, via ka hoo-
 lina o Kekihi.

Kauhikapu Wa Tuhitiki, via no ka hooke no Ka-
 moku i hana ma ia, a maria no i hani mai ole,
 mea keakea ma ia huleana, a ke hani mai nei via
 i ke kumu o kona hani ole ana mamua ia Samuela

Neue ke kumu via i hani ole atu ai no Hamokou
 ka aia, ma ka hoomalohe i ka hana huleana, a me
 ma ke mea ole ia, a nolaia, ma au au, ua lawe
 ke Tuhitiki i hula loi, a nolaia, ole au i hani atu
 i ke ole a Kekihi i ka uoha ai i kana ka kamohi
 i ka aia a me ma mea eae i hoolia ia ia a hiki
 ma na palapala huleana, a lohe ma kau, a hila
 na hoo hamokou mana, a ole atu o Hamokou
 ka hoolina o Kekihi, a hila hani ma ahope atu la
 i ke hana a Kekihi ia Hamokou ana i hani ma
 atu ka.

A hoo ka palapala huleana mana
 au, ua lilo ia huleana ia Hamokou me ke kea-
 kea ole ma mai e Samuela ma, na Tuhitiki, nolaia,
 ua hani atu mamua, ole mea keakea.

Huauiliwa Wa Tuhitiki. Mamua atu o kona
 hoo-puka ana e ole ana, via, hila atu au i ma la,
 a ole ma via ia, o ka aia, o ka hooke a me pro-
 hoolulona, no Hamokou, via huna hoolina, ke
 ma ke via, ua lohe ma no au i kana hana, a me
 ahope ma, i ke au i ka aia e hana ia ana,
 mana au ua lawe o Hamakakeluw ke Tuhitiki
 ia wahi, nolaia, ole au i ole atu, a nolaia,
 ua hani atu mamua, ole mea keakea.

Wa hila mai o Samuela ma o ma, a ole
 ma la, ole ou keakea ma ke hula ma ke paha

N. 2231. Dekemaba 16. 1880.
1307 B. Hailaa.

See kuleana i bakau mamua, a ua haule
Ua hoohihiia, o Hailaa, Ua ike puno no au
i kiu kuleana, ua lawe ia i Oahu, ma
Keliiohuanai i kakau M. F. 1848. Feb.

Kakuhikewa Ua hoohihiia, Ua ike no au
i kua Apana Aina.

Ap. 1. 4 Loi maliko o kua mau. Kahuilua

Pekanaai, " 2. Pehale " " "

Ap. 1. Cia na palena, Mauka, moe Upana.
Hanapepe, keke Kahaakali. Makai, Kakuole
Owano loi o Lono.

Ap. 2. Cia na palena, Mauka, Loko o Lono.
Hanapepe, Loi o Kakuole. Makai, Hanapele.
Mama, pali o Pahi.

No Kapuni ai a ia i ka wa e ola ana o
Kakuhikewa, aole mea keakea.

Limonua Ua hoohihiia, pukea ka Kakuhikewa
olelo no puno.

County Kanihauai by Kamos pohaku
Kamohiki

O ka lawe iwa, o ka hele pinepine o Kani-
hauai i ke kiu hoo, a haalele i ka aina, ma hoo
mana-piaha ke Kanihiki, ua haalele o Kanihau-
ai i ka aina, ma hoo, lawe ke Kanihiki i ka aina,
a haawi i ke Kanihiki, aole ike oia haalele,
mana no e hoo kupu nei ka aina kela Maakihiki
keia Maakihiki.

Kaapuni Ua hoohihiia, pukea ka Limonua
olelo, na puno.

Lono Kamos pohaku, Ua hoohihiia, Owano
maluna o na aina apana ma Kanihiki, ike

hōi ma hānō a pau, he aima māu loa nō mānā mai
 māu māu, eia ke kōwhiri i tōna mēte aua i ka
 ole, wa manao oia e hite loa, olelo māu iāu, e hite
 ana aia i kōwhiri aima, eia, eia ke kanaka nana e
 malama kōwhiri aima, hōle au, aole, e imi se i
 kanaka kaawale, aima ole, aia iāu pōhō, i nā i
 loa ole ke kanaka, aole oia aima, nō ka mēte, ke
 hite la ae, aole mēte nana e pāni i kōwhiri haka haka,
 aole mēte nana e hāwe kōwhiri nana, e tōna hite
 nō ia a hāwe nō Matakahiki 6. a hite i kōwhiri wa,
 mānā au ua mēte oia i ka aima ole, aole kanaka
 i pāni māi a hite hōi i kōwhiri hānō a hāwe nō
 Matakahiki 6. mānā au ua kōwhiri olelo māu.

4310¹³ Pūhāwa, Mēte Mūleana i Hāwe.

Chapiniki Wa hōwhiriā, Nāi nō i kōwhiri a
 hāwe ake ia Powell, wahine. a nana i hōwhiri
 ake i ka mōkū. mānā māi ka la 14.
 Feb. 1848. Ap. 1. ke māu lo i iloko. Pēpē kanaka
 ka ili Wāimeo.

Eia nā pāhono, Mānā, nā lo. Kōwhiri.
 Kōwhiri, pāhono. Hāki. Mānā, hōle. Hāwe
 malama, Mānā, Kōwhiri i Wāimeo.

Nō Kōwhiriā i ia ia a hite i kōwhiri wa, aole
 mēte keakea.

Samuela Wa hōwhiriā, Pēhē ka olelo a
 Chapiniki, nā pōhō.

Dec. 24. 1857.

4309² Kōwhiri. Mēte Mūleana i Hāwe.

Wa kōwhiri ia mānā māi, ka 14th, Feb. 1848.
 Simona Wa hōwhiriā, Wa ike nō au i ke kōwhiri

Wini, mai hoi i'kai pino atue'iasas.

Ap. 1. 16. Ii' ma ka moe, Ikaluameki i'i
o. Iakalae, Makaweli,

Ap. 2. Pahate ma Poluoi, Makaweli,

Ap. 1. Cia wa palena, Maunaka, moe o
Pohakoopele, Hanapepe, Muliwai o. Makaweli,
Makai, ma laau kumu Fikau, nira, Alana, Auwai
o. wa kote 3.

Ap. 2. Cia wa palena, Maunaka, pa
Ii'ki, Hanapepe, pa. o. Poluoi, Makau,
Kula, o. Ii'ki, Alana, Alana, Anapuni.

Ap. 1. Ho Wini aia i'wa nei, Ap. 2, mo
M. Kekuanawa, M. H. 1849, ake me a keakea,
ia ia a hiki i'keia wa.

Hakalu Ua hohi'kia, Pehea simone alu.
Hakalu

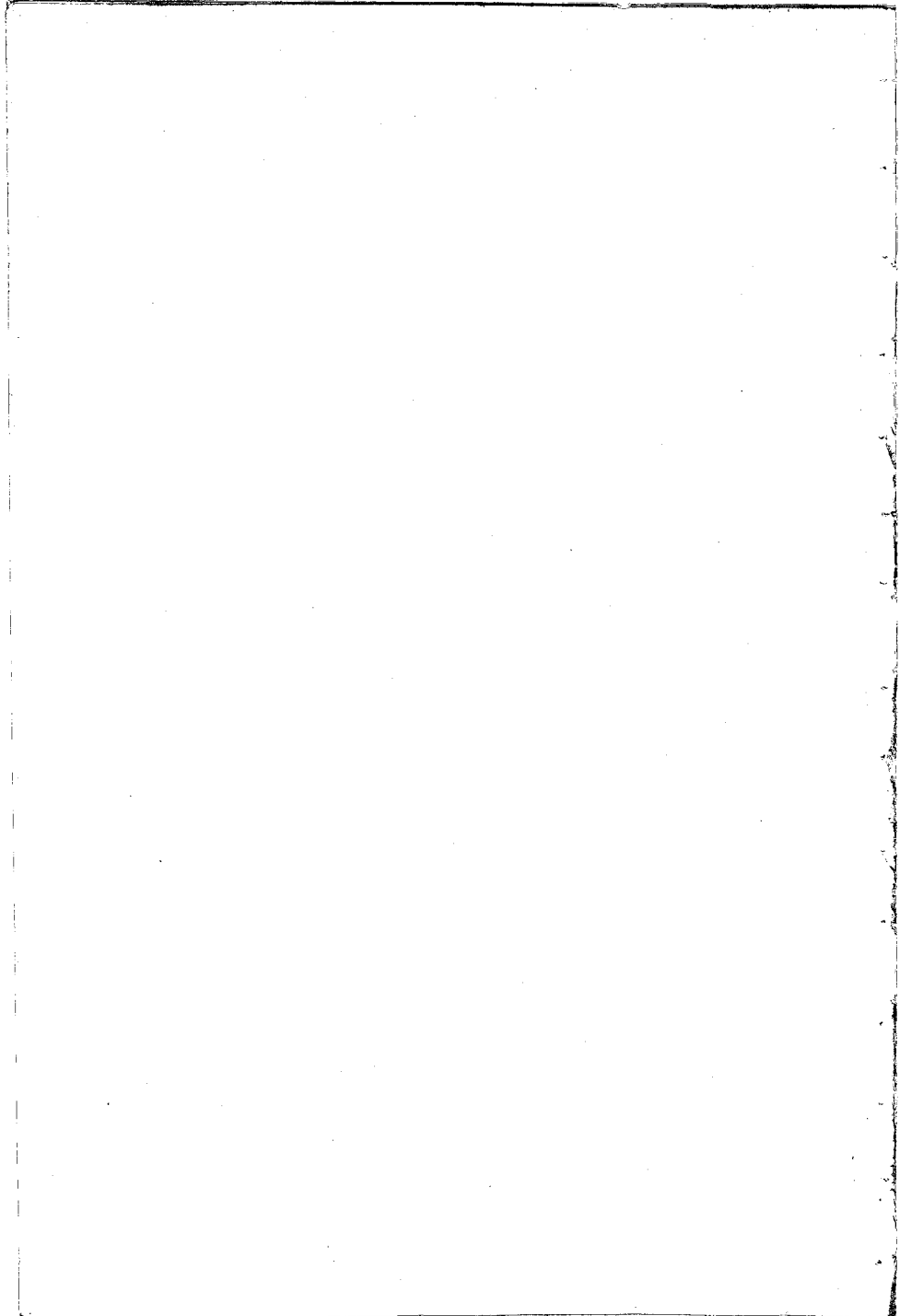

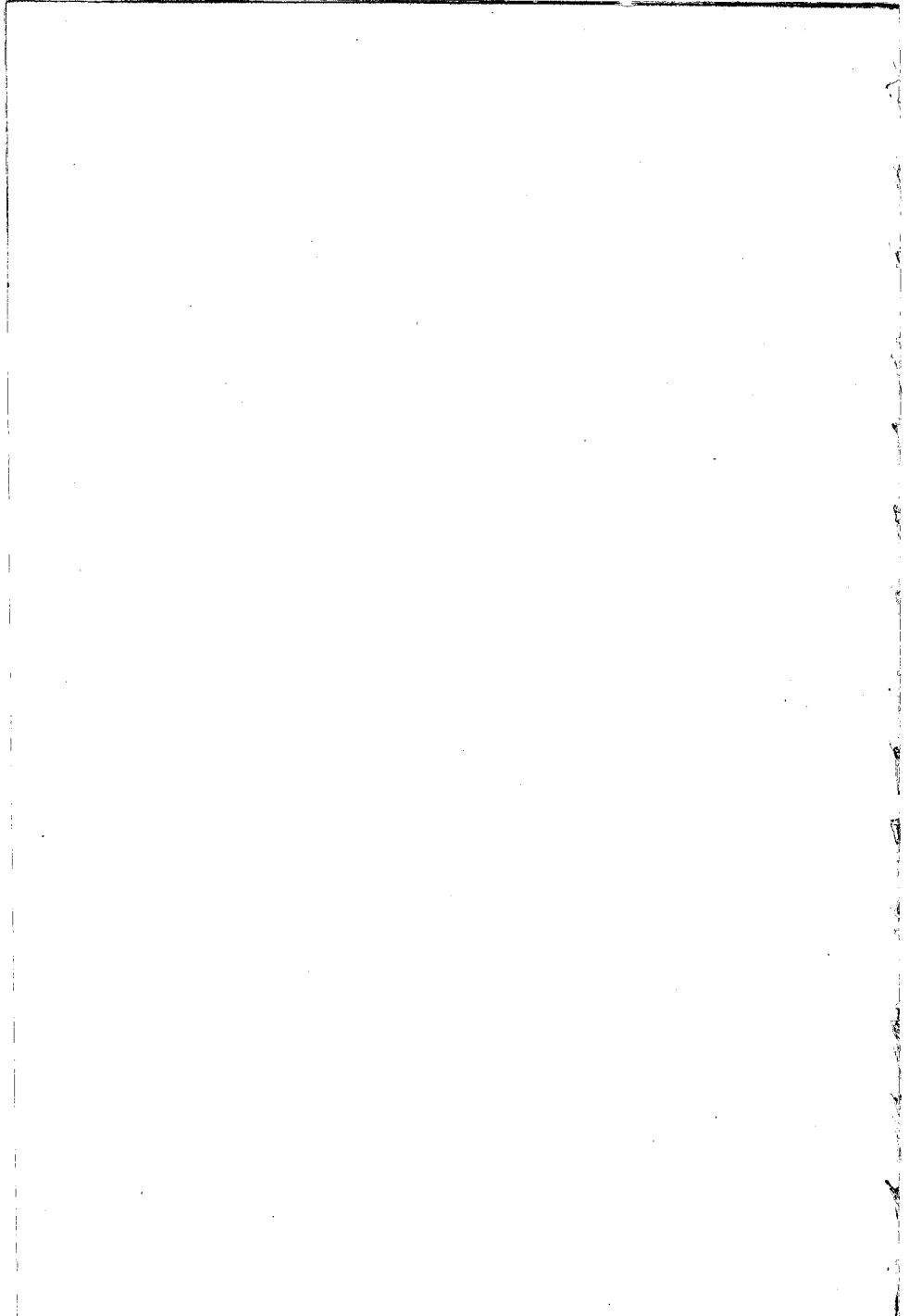

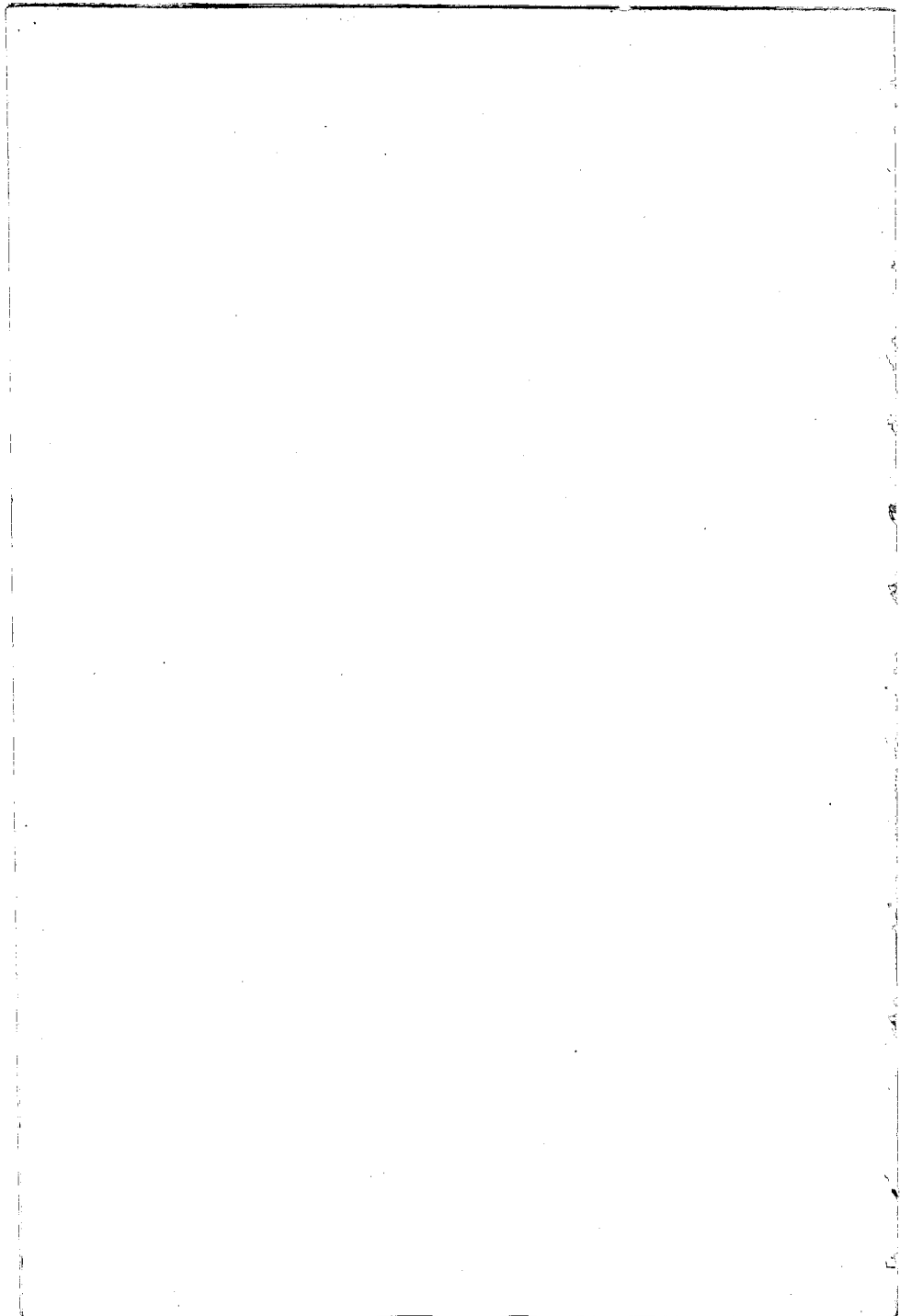

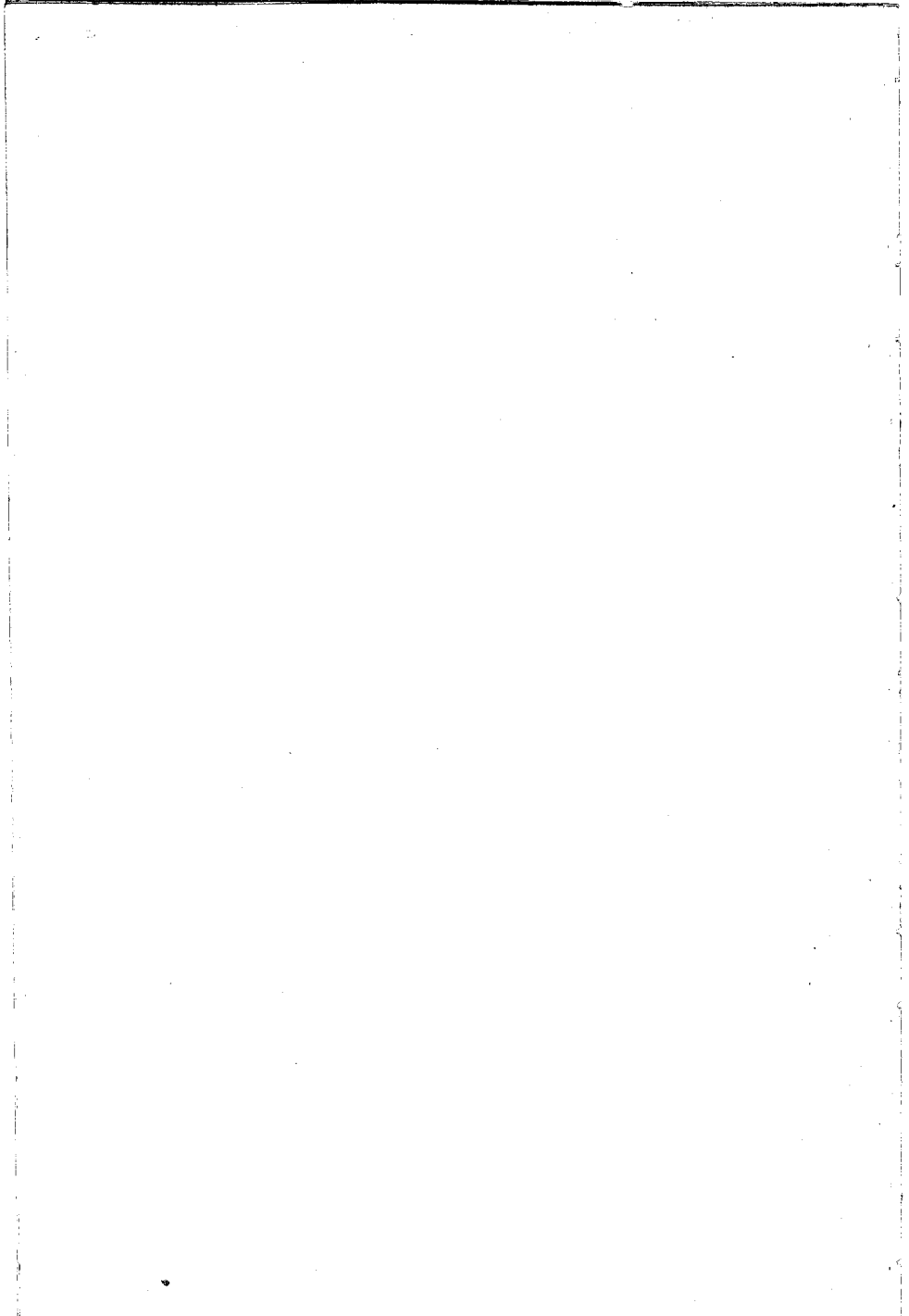

The first part of the document discusses the importance of maintaining accurate records of all transactions. It emphasizes that every entry should be clearly documented and verified. The text continues to describe various methods for ensuring the integrity of the data, including regular audits and cross-checking of entries.

In the second section, the author details the specific procedures for handling discrepancies. It is noted that any inconsistencies should be investigated immediately and resolved through a transparent process. The document provides a step-by-step guide for identifying the source of an error and correcting it to prevent future occurrences.

The final part of the document outlines the overall goals and objectives of the record-keeping system. It stresses the need for consistency and reliability in all reporting. The author concludes by encouraging a culture of accountability and precision, where every team member is responsible for the accuracy of the information they provide.

Kaanaana Hōhōkūia. Ua ike au i kela fā o Pūpuka, aka, aole mārofofo iāu na palena.

Aole no i mārofofo iāu ka haawi ana. i ua wahi la a me ma hana ana a fāu, aka; eia wale no kāu mea i ike.

O ka hōpōpō ana a Pūpuka a me Maikai; e hēle aē ana au ma ka ala he hana e kāu, kahea mai o Pūpuka, e Kaanaana ke kanaka o ke Lu. e hōlohe mai oe i keia mau ole a maua.

Pana mai o Pūpuka, "O ka Hale wale no ke ia nei, aka; o ka lepo malalo iho oia no." oia wale no kōu toke - a hēle au.

Kaukau Hōhōkūia. Ua ike au i keia wahi i hōpōpō ana nei, he fakahala ma Kapahumanamana. Lahaia. Maua.

No Pūpuka kela fā a ua loa ia ia no Kāhinepio laua me Kalamōku, o ka tumu o ka haawi ana a laua i kela wahi, no kona mele i kahi ole. e noho ai mauka nei; mo ka mea, he Kapuna Mōku ia, a ua noho oluolu oia malaila a hiki i kona la i make ai. me ka Malu—

Maunua o ka M. 4. 1839 nei aku o Kikahupuni ia Pūpuka i wahi e noho ai oia, a hiki i kona wa e hoi ai i Oahu me na Lu, o ka hale wale no ka Pūpuka i haawi ai e kōkulu, olelo mai o Pūpuka, eia fāha ka huwa o ka lilo loa ia oe, olelo mai kela aole, ina no e hēle au lilo no ia oe kuu hale, malaila a o Pūpuka, a haawi aku o Pūpuka i laua hale, a ma Kikahupuni no kekahi laua, a fāa ka hale; aole au i lohe ua kaauhāia keia wahi ia Pāhōhana, a o kapa ana o ka fā na Pūpuka wale no i hana a fāa. aole au i ike i ka mea nana i hōnoho, Maikai. malaila, oia wale no kōu ike. O ke tumu o ka laua ana, he Aikane ka wahine a Pūpuka ma ka wahine a Ihu, a he keiki o Kikahupuni, ma Ihu, malaila laua loa ai.

A i ka il ana o Hāhāia ma Thunua oia ka M. 4. 1840. akahi no a noho fōno mai o Kikahupuni malaila malalo no o Pūpuka, oia kōu ike.

Ma olelo Hoike, Moani & Lanai10218 J. Wabakuli

Ua hanaia e W. L. Lee i ka Wabakuli 1849.

8640 Palauaia

Olelo Hoohikii. Ua ike au i kona mau Afana aia ma ke Ahupuaa o Pihaki, Lahaina, Moani. 2 Afana aia.

1 Afana 4 tikiato. Peni na palena, Moauka, aia, Kauhiki. Olowali, pila no. Moakai pila no. Kaanapali, aia o Kealah.

2 Afana 1 Moana ipupu. Peni na palena, Moauka, aia o Kauhiki. Olowali, aia o Kapu, Moakai, Hanui Aupuni, Kaanapali, aia o Kauhiki.

No masa aku hana aia i ka wa manuia aku M. 4. 1836.

a ua noho oleulu via a hiki i keia manawa, aia ma keia— Omiaa no me hana hana na Kauhiki o keia aia manuia.

4542 Miiwai

Kauhiki Hoohikii. Ua ike au i kona mau Afana aia ma ke Ahupuaa o Pihaki, Lahaina, Moani. 3 Afana aia.

1 Afana 1 Pihaki Peni na palena, Moauka aia o Kapu, Olowali, aia o Kalahohina, Moakai, Hanui Aupuni, Kaanapali, aia o Kahaipahala.

2 Afana He mau Moana kama uala 3 Maia. Peni na palena, Moauka, aia o Kapu, Olowali, aia o Kalahohina, Moakai, aia o Olowali, Kaanapali, aia o Kahaipahala.

3 Afana He paiku aia kato. Peni na palena, Moauka, aia o Kauhiki a me Ohule, Olowali, aia o Ohule, Moakai, aia o Kalahohina, Kaanapali, aia o Kahaipahala.

Ua hana ia ia keia mau Afana aia no keia mau i ka M. 4. 1834. a ua noho oleulu a hiki i keia manawa, aia ma keia—

Olelo Hoohikii. Ua ike au i kona mau Afana aia ma ke Ahupuaa o Pihaki, Lahaina, Moani. 3 Afana aia.

Maikape Kōwhiriā. Ua ike au i kōna mau Apama aima ma ke
Mupuaa o Kanakao Lahaina. Maui. 2 Apama aima.

- 1 Apama 3 kōwhiriā Pōni ma palua. Mauike aima. Mupuaa
Olowali ke kahawai. Maikai aima o Maikukai, Kaanapali, kōi aima.
- 2 Apama 2 Pōniwa & ulu & lauhala. Pōni ma palua. Maikukai aima
o Ua Olowali aima o Mupuaa Maikai aima o Kōnema. Kaana-
pali aima o Kōnema.

Ua loa ia ia kōna mau Apama aima ma Kōwhiriā ma
manawa o ka M. A. 1839. a ua noho oluolu oia a hiki i kōna manawa
aole mea hekeia.

Kōwhiriā Kōwhiriā. Ua oia oia ole ole a pau malama, paha o
no kōi ike ma kōna.

643. Kōwhiriā.

Kōwhiriā Kōwhiriā. Ua ike au i kōna mau Apama aima ma ke
Mupuaa ma kōna ike Lahaina. Maui.

- 1 Apama 1 Pōniwa ma ke Mupuaa o Maui. Pōni ma
palua. Mauike, kōi aima. Olowali, paha o Maikai &
Kaanapali, aima o Kōwhiriā.
- 2 Apama 1 Pōniwa & ulu ma ke Mupuaa o Maui. Pōni
ma palua. Mauike.

Ua loa ia ia kōna Apama 1. o Kōwhiriā i ka M. A. 1843.
a ua noho oluolu oia a hiki i kōna manawa a i ka M. A. 1848.
kauiha oia i kōna aima ma Kōwhiriā kōna Kōwhiriā, a oia
no ia, a hiki i kōna manawa, aole mea hekeia. Oia no ke
Kōwhiriā o kōna aima.

Kōwhiriā Kōwhiriā. Ua oia oia ole ole a Kōwhiriā,
a o ka Apama 2 ma Maui, Maui no i kōna aima ia ia i ka
M. A. 1841, a ua noho oluolu oia a hiki i kōna manawa, aole
mea hekeia.

8888. Hapu

Kaunawaia Kooohikua. Wa ike au i kona mau Apana ma Sahina nei - ike o na Muipua malalo iho.

1. Apana Pahale ma ke Aho ma "Kohu" o Kauaia. Puni ma Palua Kaucha, aina, Nuiau, Uluwale, aina, Hakama, Maikai, aina, Kanu uke, a me Kohu, Kaunapali, aina, Naku.
2. Apana 1 leikale ma Kohu. Puni ma Palua, Maikai, aina, Kaunawaia, Uluwale, aina, Lani, Maikai, aina, Hakama, Kaunapali, aina, Naku.
3. Apana Pahale ma Wai. Puni ma Palua: Maikai ke lele, Uluwale pahale o ka Mwi o Halepuna, Maikai ke lele, Kaunapali, Pahale, A. Pahi.

Wa loa ia ia ke Apana 1. ma Hapu ke lele a Wai, a ua loa ia ia me Wai kama kama, ma, kona wa i maikai a ke M.H. 1848 ma ke kaucha ke loa ma ia ia, a nana me maikai, a hiki i keia manawa, a ke mea keia, a ke mea keia, a ke mea keia, a hiki i keia manawa, o ke lele Maikai, a me Wai i ke lele Maikai, a me Hapu me ke Kuana Maikai.

A ke Apana 2. me M. Kekaulahi ma manawa, i ke M.H. 1841, a ke Apana 3 me Maikai, kona Maikai ma manawa, i ke M.H. 1849, a ua noho lele ia ma ke Apana 2, 3, a hiki i keia wa, a ke mea keia o Hapu me ke mea keia, i ke Apana 1.

Kaucha Kooohikua. Wa ike au ike a pau malama, a pila ia o ke ike ma.

3834 Pahi

see Vol 10-316

See Page 330 Vol 10

Kaunawaia Kooohikua. Wa ike au i kona pahale ma ke Apana o Maikai. Sahina, Maikai. Ma ma i ke Ma ia, a keia hiki ike ma Ma ma.

Puni ma Palua, Maikai, Maikai, Maikai, Uluwale pahale o Maikai, Maikai, ke Maikai, Kaunapali pahale o Maikai.

Wa loa keia Ma ia ia me ke Mwi Kaunawaia III i ke M.H. 1841, a ua noho lele ia a hiki i keia manawa, a ke mea keia.

Kaucha Kooohikua. Wa ike au ike a pau malama, a pila ia o ke ike ma.

Halehalepauani. Kōwhiri. Na ike au i kōna āpana aino ma
ke Ahupuaa o Palapala, Lahaina. a māwai i ka āpana

āpana. 4 lūkalā ma ma haku kōwhiri. Pene ma palena
Mauika, aino o Maunaula. Olovali aino o ka Mo. Maunaula
aino o Maunaula, Kānanapali, aino o Olovali.

Na hua ia ia keia āpana aino o Maunaula, ma i ka
M. H. 1841. a ua nōho ihuolu oia a hiki i ka mānawa a ma i ka
i ka M. H. 1842. Maunaula oia i keia aino no kōna kōna wahine
a ia ua nōho i kōna ka wahine o Ohia i Hawaii. kōhoi kōna aino
oia i ka āpana aino oia i ka Maunaula a lilo ka, a māwai ma
uku ke kōna a na kōna kōna, a ia ia keia palapala kōhoi
ole kōna o kōna i keia ma keia aino.

6754 Kāhala

See 6624

Māhala Kōwhiri. Na ike au i kōna pa aino ma Pahoa ma Lahaina
Maui. Na pa i ka paia

Pene ma palena. Mauika, aino o Kōwhiri. Olovali, filo no
Maunaula, aino o Kānanapali, aino o Kāhala.

Na hua ia ia keia pa no kōna mānawa ma i ka Mahakiki 1837
a ua nōho ihuolu oia a hiki i keia mānawa, ole ma keia.

Owai no ke Kōwhiri o keia aino i keia mānawa, ole oia
keia aino.

Lahaina Maui, Iulai 4, 1853

Kele 6612 Pūnāwā

Opunui Kōwhiri. Na ike au i kōna aino ma Kōwhiri i
Lahaina Maui. 1 āpana aino - 24 lūkalā ike

Pene ma palena. Mauika, aino o Kōwhiri. Olovali, he pali
Maunaula, he pali a me Kāhala. Kānanapali, he Kāhala.

Na hua ia ia keia aino no Kōwhiri ma i ka M. H. 1834.
a ua nōho ihuolu oia a hiki i keia mānawa, ole ma keia.

Kōwhiri Kōwhiri. Na ike au i kōna aino i Kōwhiri
Maui, i ka M. H. 1834. a ua māwai kōna nōho aino a hiki i
keia mānawa, a lilo ka oia ma keia Opunui i keia aino ma
a keia aino ma ma oia a pa.

Kela 290 Kaanaana

Julai 4. 187

Tue ia Kohokotole

Uepai Kookitua. Ua ike au i kua fakale e hoofoafaaia sui manawa
o Kaanaana, a me Kohokotole, aia ma ke Muepuaa o Mooka i Lahaia
Maui, 4 hae e kumii, a ua faa i ka fa lipa a pumii.

Pumii na palua. Maauka; aima o Kaamuka ma Oluvalu, aima o
K. Kalama. Maakai. Manui Mupumii, Kaamapali aima o Kawainike.

Ua loaa ia Kaanaana kua wahi no Maku kana wahine manua
aku, ka maki ana o Kamaia, i ka M. H. 1837, a ua loaa hoi kana wahine
au kana mau Maku mai i ka M. H. 1831, a ua loaa hoi i kana mau
Maku i ka wa o Hamchamcha 1. a ua moku oluolu o Kaanaana ma
a hiki i ka M. H. 1846. hele ae o Kapaakua e fa i ua wahi nei, olelo
aku o Kaanaana ia ia, "aole pona oe ke fa i kua wahi, no ka mea, mo
pumi kua fa mai kau wahine mai, a ua loaa hoi i kana wahine
no kana mau Maku mai, a o ke oke no ia o kana fa ana aie i ike ai.

Oke kumuu i kela manaa ana o Kapaakua, e fa i ua wahi la,
no ka pili loa ana o kua fa oie ko laua fa, a i ka hania ana o ke
Manui Mupumii, i ka wa e noho Linaauhau aima o Kaanaana, ia
ka M. H. 1841. lile ke kaawahi o ke Kapaakua ma fa i ke Manui.
malaile manamina ia i ka lilo ana o ke laua wahi a me ka loaa ole
o ke faani no ke laua wahi i lilo ai. hii wale ai oia me ka manaa
e laue nona, a ia no malaile kahi i noho ai o ke Kaanaana ma
poe a hiki i kua manawa, o Kamea, Kakuole a me Kowaliaana,
oia ka fau o hoi ike.

Kiamanu Kookitua. Ua noho au ma kua fa mai ka wa o ma
Maku, Mooka, ka wahine a Kaanaana a hiki i kua manawa,
ma kahi oia me hoi noho ana i kua manawa, i hii manaa maoli
aole no Kapaakua ma kua wahi, he kaku wale iho no me ke kumuu ole
a o ma olelo hiki a Uepai i hae ae nei, he mau olelo oiaio kana, a pela
ia ni hoi ike ana, "ma ka manaa olelo wale no ke laue ana", me ka
manaa e hoomeli i kahi o ke kamaka i Kuleana maoli ai mai ka
wa kahu mai.

Paaone Kookitua. Ua ike au i kua wahi e hoofoafaa nei,
no ia Maku o Mooka, a i ka manaa ana o Kaanaana me Maku.

lilo ai keia wahi no Kaanaana e like me ke Aepai i ~~hiki~~ ae nei.

Ke kuleana maopopo keia no Kaanaana, a o keia a Kapanea
& hana nei, ke hana wale iho no me ke kumu ole - ua oiaio ke
Kuleana o Kaanaana, ke kuleana mai ke wa kahiko mai, e
like loa no hoi ike me ke Aepai ma i hoi ae nei,

Hanua Hoohikina. O ka hana ano i ka Halepili o Lahaina nei,
mao au i ka wahiine no Kooka, hoi au ma kahi wahi o keia
aina me ke wahiine, ia manawa ike au ia Hune a me Kahana
a me Keaka ma Makuahonowai o Kaanaana, oia ke Kuleana i
noho ai o na Makua o Hanua, o Hakuole ko Makuahine, a ua
puna iai kona Makuakane, a o Puaa ko lakou aina maui,
a me ka piliika o kahi i noho ai o na Makua Hanua, noho laua
i na Makuahonowai o Kaanaana i wahi e noho ai, a ae ia e
hoi ma keia pa e hoopaapaa nei, ua paa no na hale i ka Maku-
ahonowai o Kaanaana, ke hele wale aku au a noho, a hoi ma
Makua o Hanua a mau a hale la, noho no malalo o na Makuah-
onowai o Kaanaana, o ka malu o ka hale wale no, aole o ka aina
pua kekahi, a ua ae pono na Makua o Hanua ia mau ole.

A maki ke Makuakane o Hanua, a me ke kaikuahione hoike
no i ua wahi nei no na Makuahonowai o Kaanaana ma e like
me ke loaa^{ana} lakou i kinohi,

Oke kaanaka o Lumaawe ke kaanaka hou ia no Hawaii mai,
a elua oi Makahiki i noho ai ma Kooka kahi o ua pahale nei,
hiki mai o Hanua mai Lanai mai, noho no malalo o na Makuah-
onowai o Kaanaana, e like me ke noho ana o kona mau Makua
maui, oia noho no a hiki i ke wa i mao ai o Kaanaana me
Pohu, noho no Hanua malalo o laua, a fula no kona noho ana
a hiki i keia manawa. Oke keu ana o ka hale o Lumaawe malalo
no o na Makuahonowai o Kaanaana, me ke lakou ae ana
keu ai kona hale malalo, aole i kaawi mai o Hoapili i wahi
ama, a o na olelo hoike a Aepai mai, ke oiaio

Hoapania a hiki mai o Kikawai o Waipani a me Kapu,
Hanua Hoohikina. (no kehoikabole) Ua ike au i keia wahi
e hoopaapaa nei manawa o kehoikabole a me Kaanaana, aia

ma Hōka i Lahaia ni.

Puni na fāfāna. Maaka, aima, Kaamahe, Olowali, aiva o H.
Kalama. Waakai. Maani o Apurini, Kāranāpali, aiva o Malitani.

Ua loa idā kua wahi mahope iho o ka haana ana o ka Pape o Lahaia
ni he wahi waiho wale iho no. a na Lumaawe mai i kīkūku o maia i ka
hale malaila, a he noho hale au malalo oia, o lakou ka pū oia kua wahi,
a o noho ana lakou hiki aku au, a hoiakeane me Lumaawe, a nānā no
haawi i kua wahi ia Kapaakea, o na Kapaakea i kana i ka fa o manua
aku o ka make ana o Kinau, o ke kumu o kua haawi ana ia Kapaakea,
i kekahi manawa manua, hēle mai he kaitiaki o Kanauli, a noho
kekoke malaila, no ka mea, no Kanauli ia aima, a kōpū he kaitiaki
o Kanauli ia Kanauli a hēle mai i fa a faa i kumono kana noho ana
malaila, hēle mai o Kanauli a fa i ka fa, kōpū aku au, aole o e pōpō
ka fa maanei, o kōpū wahi kua, a no hāe ikaika ana mai idā, malaila
manao au aole e faa idā, no ka mea he kamahe oia no kōpū, a he
wahi kamahe kamahe au, lilo ia kua fa, aole e faa idā, malaila
haawi au ia Kapaakea lilo ai ia ia, a o kōpū noho ana malalo o Kapaakea
mai i kua manawa.

O kōpū hiki ana mai Luma mai, o noho ana na Maku o Motou
ka wahine o Kaamahe malaila, ua faa na hale, a noho no au malaila
malalo o lakou, a hēle lakou waiho ka hale idā, mai i malama o
mahope o lakou, a hoiakeane maia me Lumaawe, noho no maia
pū kua mai hale, a i ka make ana o Lumaawe, kamahe mai i
kana hale noho, a o ka fa aole oia i kamahe mai noho a nānā wale no
ka haawi ia Kapaakea.

O ka hiki a kua kamahe he lala i like me he pūpū la.

Kanauli Kōpū. Ua ike au i kua wahi i kōpūpū ia ni,
manawa o Kōpūpū a me Kamahe he faahale, Ua like ko maia
ike no na fāfāna.

O ka M. 4. 1833. hōi mai makou me he kōpūpū o Kamahe,
i Maia ni, aole i faa na Maia ia manawa, he kōpūpū
wale iho no na hale, aole i faa, na Pū i fa i ka fa, a kōpū
awe hale maia ua lilo ia Kamahe, a makai iho ko Maia hale,
a makai loa au ko Kapaakea hale. oia na hale au i ike ai ia ua

a i ke hua noho ana malalo no o Kapae, a wahi o Kapae ke
ka wahine a me na kike ana.

Ke Aka Maakahiiki 1846. hanaia ma Hawaii e Kamao
ka Lumaauhanu, maha iho la ka hale o Kapae, a me kikaiki lili
o ka pa o Keshokabole, horeneke aku ka wahine a Kapae i ke
laron hale a keshoke pili me ka hale o Hawaii, a malaila i
kukulu ai i kona hale, a noi hoi o Keshokabole i kikaiki lili
o ka pa maika ia Kamao, ka Lumaauhanu e paui me kona
wahi i lilo a ae mai oia, kukulu ka hale Apunpunu malaila,
Ia ua no hili ae ke kikaikihine o Kamao, a wahi keshoke ma
kia wahi, ke ke oia, i ke keshoke aine a oia, a no ka pa ole o
kona wahi, hoopii oia ia Kamao e hili mai i pa, a hili mai
o Kamao a horeneke i ka uhae ana i ka pa maika o ka pa
o Pua i hana i, me ka manawa e hili kia wahi i kona kikaikihine,
hili aku o Kamao a olele aku ia Kamao, olele oe e pa
ke pa ma kia wahi, o hoi wahi kia, olele mai o Kamao,
olele noue kia aine, nio pona no, a nio ka hoopapa ana,
olele ke, olele ke, malaila makau o Kamao a haawi ia Keshokabole,
i ua pa me lilo, a tohe o Kamao ua lilo ia Keshokabole ua pa me,
haalle oia olele i pa - a o ke Kamao noho ana no Lumaau
ke Kamao Kalauiwa a Hoapili, a i Kamao o Lumaau
haawi e o Kamao me ka ike ole o Lumaau ka me a me
kahi.

Ia ua makipe iho hoi mai Lumaau ma Kamao me
i hili mai i ke Kalauiwa, a o kahi me ke a noho me, a i kona
Kalauiwa ana ai makou i kakaikaha, kalai no oia i ka wae,
a i ka Awakea ai hou no makou, o kona Kalai me i ka wae
aleha o Keshokabole i kona pihili, a kaha e hili mai e ai, a
hili mai oia, ai a maona, ninau mai oia ia Keshokabole.
ua haawi mai o Kamao ia oe i kahi o mauna? ae aku o
Keshokabole ae. Ua pona no ka haawi ana a ke kamao ia
oe e ke Lii, noue hila wahi e ke kamao no ia ke noho la
me olele oia ka lila o ka haawi ana i ke lila ana i ua wahi
hokahi, la.

Amahope iho haawi i ka hiki i ka ~~Maui~~ Matakahine a Kapae i hiki i kona
 Matakahine ia Keshokabole a lilo loa, kaulahi ke pau o keia wahi ia
 Keshokabole, a o ka noho ana o keia pua matalo no o Keshokabole.
 aole mai au i loko i ka haawi ana a Lumaawe manawa ia Hanuua
 a hiki wale i ka manawa o Lumaawe i holo aku ike i Hanuua a aia
 no ke noho la i Hanuua a hiki i keia manawa, aole au i holo no ka
 aku o Hanuua i ka pa ana a Kapae i ka wahi nei i ka pa, a i
 ke ana ana a Hanuua i ua wahi nei, a hiki no ana ike i ke keakea
 ana o Hanuua ia Kapae.

O ka loa ana o keia wahi ia Lumaawe a me Kapae me Hoapili mai,
 aole mai i masopopo ia i ka wa, a me ka manawa i loa 'i, oia hou ike
 la.

Keawe Hoohiki O ka M. H. 1837 hoi mai maku i Lahaina nei.
 me na li? No Lumaawe ka hale o ku ana, no ka mea ke Aikane o
 Hanuua mana, aole au i loko ia Hanuua ana e noho ana malaila,
 manawa aku o ke laka noho ana i keia holo, a ka lilo ana o keia
 wahi ia Keshokabole, aole Hanuua haawi ana, no ka heke i ke
 hoopilikia a Hanuua - nolaila haawi oia, a mahi ike ike au
 ua haawi no Lumaawe i ua wahi hokahi nei ia Keshokabole,

Keia manawa, aole kaulana, Lumaawe, no Hanuua ke Kaulana,
 a ua polole ke Hanuua haawi ana, ake, na Lumaawe no i hana
 na hale a pau, a ua noho o Hanuua malaila malaila ana, nolaila manawa
 au aole ma Kaulana, aole i masopopo ia i ke hana ana a Kapae
 laka me Hanuua a hiki i keia manawa.

Hoapili ia a hiki mai o Lumaawe mai Hanuua mai, alaila
 hana hou.

7607 Hanuua

Hanau Hanuua: Ua ike au i kona aina me Koolaa a me
 Palani, Lahaina, Maui ke kula mahi wale o ehu
 Nei na fela, Maui, hoi aina, Olowale, aina o Hanuua
 Hanuua, hoi aina, Hanuua, fela no
 Ua loa ia ia keia ana no keia hana Matakahine

i ka M. S. 1835, a ua noho ohoole oia maiaia, a hiki i Pona manawa
i holo ai i Haleponi i ka M. S. 1848, a ho'ohi'o oia i keia aina
no kekua kono Makuahine, a mana no e noho nei. Owanu no
ke Kauhiki o keia aina,

Kauwani Aohikiia. He oiaio no hui ho'ohi'o ana i keia aina
e kekua hui makuahine, ka mea noma koe aina manawa,
a noma mau loa, a mana akii i kana mea e haawi aku ai, aole
pono idu ke keakea aku, a o ka palapala hoko a na Luna
Honua ma kono inoa, aole ma koe.

Kekua Aohikiia. He oiaio ka olelo a Kauwani e like me
kana i olelo nei, i ka ho'ohi'o ana mai idu i ka wa ona i holo
ai i Haleponi, a lilo loa idu, a idu no a hiki i ka M. S. 1850,
ua hohi'o loa aku au i keia aina nei ia Manawa ke Kauhiki,
aole au keakea aku.

1128. Kihikalake

Akama Aohikiia. Ua ike au i kono Kauhiki ma Polani,
Lahaina. Maui, 2 hola e ku nei noma no.

Poni ma palena. Ua puni i ka aina o Malakahana,

Ua loa ia ia keia wahi no Kahunua i ka M. S. 1841,
a ua noho ohoole oia a hiki i ka M. S. 1848, keakea mai o
Malakahana ia ia, a paha no ke keakea ana a hiki i keia
manawa,

Malakahana Aohikiia. He oiaio no ke keakea ana i kahi
o Kihikalake a keia manawa, o keia manawa e mana no ma kono
hola, a oia no kono Kahunua,

Hohi'o e hiki ka Luna Honua e mana pono i keia wahi ma
ka hohi'o ana i ka olelo ona ka hola 3, o keia la.

O ka hola 3, ua hiki aku o L. Kauhiki a me Kihikalake,
a me Malakahana, a ua ho'opunopuni, a paha ke lakou, ho'opunopuni
paa au, a ua ho'okawale pono ma palena, a ua ae pono mai
laua i ka pono o na palena i hanaia, a ma ke au aina i ho'opunopuni
i na palena i kuhikuhiia - a mai keia la aku ua
ohoole laua kekahi ma kekahi, aole keakea hui o Malakahana.

1/2 Mupuaa Lupihu. Kona Motukai (S)

He auna makale mai ka Moimoi i ka M. H. 1844. a lilo ia ia
(Onawa ma ka Puka Makale auna a ke kuhina Kalaiama ma Honolulu
Haw.)

4799 K. Mui

Wa hanaia e W.L. Lee i ka M. H. 1849.

5727 Kulohi

Wa hanaia e W.L. Lee i ka M. H. 1849.

Polea Lee 1882 (uncertain)

Kalaitini Hohokua. Wa ike au i kona kahuahale ma Lawaku.
Sahaina. Mau - 1 hale lipo ma.

Oni na palena. Maika, pa o Piho ia Maunahua, Olivalu.
pahala. C. Hanaina, Maikai. he kahuakai, Kaanapali. he Muliuai.

Wa loa ia ia keia wahi no kona mau Makua mai i ka M. H. 1828.
i ka wa e noho ana o Sholihoo, a ua noho oluolu a hiki i ka M. H. 1846.
a 1847 paha, lilo keia wahi ia John Walde ma ka hoolimaluna ana
a C. Hanaina, aole oia i ole i keia hoolimaluna ana a lilo ai kona wahi
a ke manao nui oia i loa ia ia kahuahi hapa o ka waiwai hoolimaluna
o ka Makakiki i loa ia C. Hanaina, a i ole ia e hohoi no i kona
wahi a me kona hale lipo e ke nui i keia manao, ka mea ana i
hana ai me ka hoolimaluna me kama Dala pona, oia kon ike

Motua Hohokua. He oiaio ka olelo hoike a Kalaitini, ua
kahiko io no ka noho ana o Polea me kona mau Makua ma keia
wahi, a ua hana i hale faa, a eia no ke ku nui i keia manao,
ua nile mai oia i ka waiwai ole no ke lilo i ka hoolimaluna a
C. Hanaina, a ua noho neli oia i keia wa, aka; no kona hohono
ana i kona Kule ana imua o na Luna Kona, ke ake loa oia oia
e hohoiia mai ua Kahuahale fae ia ia i keia manao,
aka; i keia manao ua pono hana koi ana Polea, no ka mea, o
kona Kule ana manao io no keia mai kahiko.

6216. Hamanatalau.

- Malaelakahana Hoshikiia. Ua ike au i koma mau Apama aina ma ke Ahupuaa o Polaniu, Labaina, Moai, 6. Apama aina.
1. Apama 1 Pahala. Puni na fatua. Mauka aina. Maikaulia. Olowalu, koiu aina, Maikai, Alani, Mepuni, Kaanapali: aina o Kiihelani.
 2. Apama 2 Moouala. Puni na fatua, Mauka. aina o Kiihiki. Olowalu. aina, Maikaulia. Maikai, pa. Kiihelani. Kaanapali: koiu aina.
 3. Apama 2 Moouala. Puni na fatua. Mauka, aina o Maikaulia. Olowalu, aina o Koiu. Maikai. koiu aina. Kaanapali: aina o ~~Maikaulia~~ 5881 35.
 4. Apama 2 Lokalo. Puni na fatua. Mauka, aina o Kaamamauiwa, Olowalu. aina o Kahoolawe, Maikai, pa. Maikina. Kaanapali: aina o Kiihiki.
 5. Apama 2 Moouala. Puni na fatua. Mauka, aina o Kaamamauiwa. Olowalu. aina o Kiihiki. Maikai. aina o Kaamamauiwa. Kaanapali: paha no.
 6. Apama 1 Pauhū aina kato. Puni na fatua, Mauka, aina o Maikai, Olowalu. ke Kahoolawe. Maikai. aina o Kiihiki. Kaanapali: aina o Apai.

Ua loa ia ia keia mau Apama aina no koma mau Makua mai. mamua aku o ka mahe ana o Kaahumamauiwa. a ua noho eluolu oia ma keia mau Apama aina, aole oua keheka. hookeahi wale no oua i keakea ia o ka Apama 6. ia. Ua kikahi hapalua. o ua paukuu aina la ia Koolakai, no ka lawa wale ana o Maikaulia ke Kiihiki. me koma hua ele. ai o kikahi hapalua eia no ia Hamanatalau ia a keia wa. a o ka wa. ka lilo ana o ka hapalua o ka Pauhū aina oia ka M. H. 1844. a ke manao nei o Hamanatalau. a loli no keia a pau ia ia e like oue ka loa ana ia ia i Kiihiki, oia koiu ike.

Apai Hoshikiia Ua waiwai ma ole hoike a Malaelakahana ua like loa koiu ike ana ma koma. aole ^{no} keakea koma mau Apama aina. e. ae, o ka Apama 6, wale no ka i mahele

kaupapa a haawi aku ki Hōhokiki i te Māhaka e me kona hua
 xli. a i na āpapa e av, aole mea kaakea a hiki i kua mārama.

Kauiā

See Kauiā 365?

Kapiti Hōhokiki, Ua ike au i kona āpapa aua kato me ke Ahupua
 o Mā ike. Lahaia Māui. I āpapa aua
 aole au i helu pūa i ka mui o na lāi, akā' ua mārofofo no iā' ka palena
 o na pūa aua kato la.

Pūa na palena, āpapa aua o Napohaku, Olowalu, ke Kahana
 Māka'i, pēlano. Kaanapali, ke pā'i.

Ua lona kua aua no Kaweka kua wahine māi mā ke kauiā
 i kona wa i māke ai i ka M. H. 1846. a ua noho oluolu māka'a a
 hiki i kona māke aua i ka M. H. 1848. Kauiā oia i kua aua,
 a me na waiwai a pūa no Honu'i ke kōki pūa a Kaweka, kua
 wahine a ua no i ua kōki la a hiki i kua mārama, aole mea
 kaakea, oia ka pūa o kōi ike.

Waiākihi

18630. Pali Lanai. Julai 10, 1857.

Poupeu Hōshikina. Ua ike au i kona mau Afana aine ma
Kūpuna. Makaliti, Kulelelia, Mōole. Shide, a me na
Himōke. Lanai me ua hūpe ma kahi hōkahi, he mau
Mōke mau, mahiai, uala, ipu,

Pūe na palena, Mōuka, aine o Kōshiki, Kamaiki, aine
o Kamaeaina, Mōkai, aine o Kōshiki, Kamae, Mānu.

Ua loa ia ia keia rima na Mo. Kēkēkē. mai i ka M. A.
1839, a ua noho oluolu oia a hiki i keia manawa ole mea kea,
a ua no ka Lanai o keia mau aine.

Kamae Hōshikina. Ua oiaio na olelo a pau mālama, a pēla io
no kōu ike.

Pali Hōshikina. Oke kumu o keia maua e hui ma kahi
hōkahi, me ka mau o kōu wahi i māhi ai ma kela wahi keia
wahi, me ke kōkō i na hale, a he haalele nui au i kōu wahi
i māhi ai ma kela wahi keia wahi, e like me ka olelo o ka
Eli, mālaia ua hūia kōu wahi, e like loa no me ka olelo a ma
hōke mālama, a ua pau kōu hōkōkō ma ma kela wahi
keia wahi.

3298 Pūe

Mi Hōshikina. Ua ike au i kona mau Afana aine ma Kōshiki.
Lanai 7. Afana aine.

Afana 1. Hāwahale a me na fa māhi ai ma na ili o
Wailoa a me Kawaikapō.

Af. 2. 2 awawa māhi uala ma ka ili o Wailoa.

" 3. 1 kula wala ma ka ili o Wailoa a me Kawaikapō.

" 4. 1 awawa " me ke kula ma Kawaikapō.

" 5. 1 " " " " Kōkō.

" 6. 1 kula " ma Kōkō, Kawaikapō ma Wailoa.

" 7. 1 awawa hōkahi mākaie me ka Mōke mau
ma Wailoa, a me Kawaikapō.

Af. 1. Mōuka, aine o Kōshiki, Kamaiki, pēla io Mōkai, Kōkō,
Kōhala-palena, aine o Kōshiki.

- Apana 2. Mauikeia a pūni aino o ke Konohiki
 " 3 " " " " " " "
 " 4 " " " " " " "
 " 5 " " " " " " "
 " 6 " " " " " " "
 " 7 " " " " " " "

Ua loa ia ia keia mau Apana aino no Mauikeia Kikuanana,
 mai i ka M. J. 1846. a ua noho aluolu oia a hiki i keia manawa, aole
 mea keakea.

Mauikeia Mauikeia. Ua oiaio ma lilo a pūni maluna, a ua like loa
 kōu ike me kona aole mea keakea.

10129. Mauikeia.

Papa Mauikeia. Ua ike au i kona mau apana aino me ke Ahupuae
 o Kamoa Lanai.

Apana 1. He awaawa kōmū maia me ke ma Mauikeia ke ike

" 2. He kōu maia me ike ma Mauikeia.

Apana 1. Mauikeia a pūni, aino o ke Konohiki.

" 2. " " " " " " "

Ua loa ia ia keia mau Apana aino no kona mau Mauikeia mai
 mamua o ke hana aue o ke Papa o Lahaina, a ua loa hoi i kona
 mau Mauikeia. Mauikeia maia me mamua ike o ke maia aue o
Mauikeia 1. a ua noho aluolu a hiki i keia manawa, aole mea keakea.

Mauikeia Mauikeia. Ua oiaio ma lilo a pūni maluna, pūni ike
 ike aue.

10130. Mauikeia.

Ua like pū me ke Mauikeia 10129. o Mauikeia, a ua hōmō kona kōmū
 ike pū me ke Mauikeia.

6826. Mauikeia.

Mauikeia Mauikeia. Ua ike au i kona aino me ke Ahupuae o Mauikeia
Lanai. 1 Apana aino.

He mōkū maia a me ke Mauikeia me ke ike o Mauikeia.

Ponu na palena: Moauka, aiaa o Konoiki, Kamaiki, aiaa o
Laupehulu. Moakai, aiaa o Konoiki. Kaena. Hupuaa "Maainadi.

Ua loa ia ia keia Apama aiaa no kona mau Makua mai
i ka wa o Kamehameha 1. a ua noho oluolu oia a hiki i keia
manawa, aole mea kaaka.

Kawaiki Hooikiia. Ua oiaio na ole maluna, a jela io no
kou ike ana.

6827 Laupehulu.

Kawaiki Hooikiia. Ua ike au i kona mau apama aiaa ma
Kahulu. Lanai. 2 Apama aiaa.

Apama 1. 2 Moku mau ma ka ike ana. Kamaiki.

2. 1 " " " " " " " "

Ap. 1. Moauka a pua, aiaa o ke Konoiki.

2. " aiaa o ke Konoiki, Kamaiki, jela no. Moauka.
jela no. Kaena, aiaa o Kamaiki.

Ua loa ia ia keia mau apama aiaa no Daniela O'ima'i
i ka wa o Luddis manua aku o ka M. H. 1823. a ua noho oluolu
oia malaila a hiki i kona make ana i ka M. H. 1848. kaia ka
i keia mau apama aiaa no Lapeau. Kamaiki kaia kaia kaia,
a eia ma ia ia a hiki i keia manawa, aole mea kaaka.

Kamaiki Hooikiia. Ua like pu ke manua ike ana oia ma
na ole a pau maluna.

10031 Palaau.

Ua koma ike o ka kela 6827 Laupehulu maluna a

6831 Uia.

Kamaiki Hooikiia. Ua ike au i kona aiaa ma Kamaiki,
Kahulu. Lanai. 1 Apama aiaa.

1 Moku mau. Ponu na palena. Moauka, aiaa Konoiki,
Kaena, aiaa o Kamaiki, Moakai, aiaa o Konoiki,
Kamaiki, aiaa o Moauka.

Ua loa ia ia keia Apama aiaa no Daniela O'.

i ka wa o Liholihō mamua aku, ka M. 4. 1823. a ua noho oluolu aia a hiki i keia manawa, aole mea keakea.

Hawaaii Hoohikiia. Ua oiaio na olelo a pau malama, a pela i no kou ike.

6832. Kei

Kalaitira Hoohikiia. Ua ike au i koma aino ana Kilau, Kalulu. Lanai. 1 Apana aino.

1 Mala uala a me ka moku mauu. Poni na palua. Maaka, "Hukuihapuu," Haena aino, Haauaaina. Maikai aino o Kapaia. Hamaii. Hiihiiua o Haaunolu.

Ua loa ia ia keia Apana aino no Kalawala mai mamua aku, ka M. 4. 1847, a ua noho oluolu a hiki i keia manawa, aole mea keakea.

Hawaaii Hoohikiia. Ua oiaio na olelo a pau malama, a pela i no kou ike.

6834. Mauihapala

Kalaitira Hoohikiia. Ua ike au i koma aino ma keia ili o Poo. Kalulu. Lanai. 1 Apana aino.

He kahuahala a me ka moku mauu.

Poni na palua. Maaka aino o Kapaia, Haena aino o Hamakahi. Maikai aino o Kauhiki. Hamaii aino o Kauhiki.

Ua loa ia ia keia Apana aino no Daniela H. i ka wa o Liholihō mamua aku, ka M. 4. 1823. a ua noho oluolu ia malaila a hiki i keia manawa. aole mea keakea.

Kalulu Hoohikiia. Ua oiaio na olelo a pau malama, pela i no kou ike.

6835. Kalawala. 6836. Maike. 6837. Maalulu.

Okia pae nima keia aino malama, ua haalele i ke lakou Huihana ma ke kula o Kaholo, no ke mea, aole a lakou mea kama malama, aole no i mahi ike, he waiho wale au. He kula hana koo, a he kupaono no na Hoohikiia, no ke mea, o ke kula no ia i ke aino,

~~10133~~ ⁺ Kūhia

Kūkaloua Hōhokūia. Ua ike au i kona mau Apama aima ma
Tahokūmu. Mahana. Lanai. 2 Apama aima.

- Apama 1. 1 Moku Mauu ika-
- " 2. 1 Kahuahale me kula makai.

Ap. 1. Peni no palena, Maauka aima o Kōwhiki, Kāua, pēlano
Maikai: pēlano no Hamaiti, pēlano no

Ap. 2. Peni no palena. Maauka aima o Kōwhiki. Kāua pēlano
Maikai. ke kahawai. Hamaiti, aima o ke Kōwhiki.

Ua hōa ia ia kua mau Apama aima no Pēlano ma i ka wā e
ōla ana o Hoapili wahine mamua aku i ka M. H. 1844. a ua māke
ōlulu oia a hiki i kua manawa, aole me kahea.

Kalāhwa Hōhokūia. Ua oiaio ma ole a pua matuna, pēlano no
kua ike.

10133^B

Kūkaloua

Kūhia Hōhokūia. Ua ike au i kona mau Apama aima ma kua ike. Kūkaia.
Mahana. Lanai. 3 Apama aima.

- Apama 1. 1 Moku Mauu ma Kāua ika.
- " 2. 1 Mahana i Kahuahale.
- " 3. 1 Kahuahale makai.

Ap. 1. Peni no palena. Maauka, a pua aima i Kōwhiki.

" 2. " " " " " " " " " " " "

" 3. " " " " " " " " " " " "

Ua hōa ia ia kua mau Apama aima ma Pēlano ma
mamua aku o ka māke ana o Hoapili wahine, i ka M. H. 1840.
a ua māke olulu oia a hiki i kua manawa, aole me kahea.

Kalāhwa Hōhokūia. Ua oiaio ma ole a pua matuna, o
pēlano no kua ike.

8627 Kāuahekepe

Hamai Hōhokūia. Ua ike au i kona mau Apama aima ma
Kāua-Lanai. 4 Apama aima - ma no ike makai iho.

- Apama 1. 1 Mala ho, 1 Mala uala, 1 Mala pūlu. a me

ke Hahuakale. ma ka ili o Kalili.

Ahana 2. 1 Mala ko- ma ka ili o Kalili.

" 3. 1 Mala uala. " " " Pila.

" 4. 1 Mala mahakea ma ka ili o ^S Lanakahu.

Ap. 1. Puni na palua. Maaka, a puni aina o Kouhiki.

" 2 " " " " " " " " " "

" 3 " " " " " " " " " "

" 4. " " " " " " " " " "

Ua loa ia ia keia mau Ahana aina no Amisimi mai i ka wa o Hamehameha I. a ua noho oluolu oia a hiki i keia manawa aole ma keakea.

Kuia Hookeia. Ua oiair na ole a pau malama, pela ia no kou ike.

1288^B

Kahalikai.

Kauhikapu Hookeia. Ua ike au i kona mau Ahana aina ma Kaa. Lanai, 2 Ahana aina.

Ahana 1. 1 Puka aina - ma ka ili o Mokuha.

" 2 1 Hahuakale " " " " " "

Ap. 1. Puni na palua. Maaka, a puni aina o Kouhiki.

" 2. " " " " " " " " " "

Ua loa ia ia keia mau Ahana aina no kona mau Makuu mai i ka wa o Hamehameha I. a ua noho oluolu oia a hiki i keia manawa, aole ma keakea.

Kauwaiki Hookeia. Ua oiair na ole a pau malama, a pela ia no kou ike.

1289^B

Hoopaipalani.

Kauhikapu Hookeia. Ua ike au i kona Ahana aina ma ka ili o Kukuikahi, Kaa. Lanai, 1 Ahana aina.

1 Puka aina kumu uala. Puni na palua.

Maaka, a puni, aina o ke Kouhiki.

Ua loa ia ia keia wahi manawa, ka M. 1839. he wahi uniuo wale no, a maia no i mahi, a kukuulu i ma hale a ua ^{noho} oluolu malaha mai a hiki i keia manawa, aole ma keakea.

Kōia Hōhikūia. Ua oiair na olele a faaamalunā, a pōta iā na
tōi ike au

3417^B Kōmū

Kōia Hōhikūia. Ua ike au i kōna Apama aia ma Kōmū
Kōa. Lanai. 1 Apama aia.

1 Pōnu aia & Kōmūhale - Pōnu na faama.

Kōmū, a pōnu, aia o Kōmūhiki.

Ua toa ia ia kōia Apama aia i kōa wa o Kōmūhale. I
ke wāhi wāhi wale ike au. a māna ma i māhi a tūturu i na
hale, a ua noho māu ma kōia wāhi me ka lōole a tiki i kōia
mānaua, a le oia keakea.

Kōmūhale Hōhikūia, Ua oiair na olele a faa i kōna malunā,
ua lile ike au ike ma kōna, ua kōhō ike ma kōna aia. a le na hōi
ma keakea.

3418^B Kōa

Ua hēi māi o Kōa, a ua hōale i kōna Kōmū aia ike o kō
aia o Kōmū. Kōa Lanai. ma ka māi, a le oia i māhi ike.
ma ka M. H. 1839. a tiki i kōia mānaua, a ua hōi ma ke Kōmūhiki.

8588 Kōle

Kōmūhale Hōhikūia. Ua ike au i kōna māi Apama aia
ma Kōmūhale. Lanai. 2 Apama aia.

Apama 1. 7 Kōmūhale ma kōa ike aia o Kōmūhiki.

" 2. ma Kōmūhale & faa māhi wale ike ike o Kōmūhale.

Apama 1. Pōnu na faama. Kōmūhale, aia o Kōmūhiki. Kōmūhale ma
Kōmūhale. kōi aia, a me kōa aia o Kōmūhiki. Kōmūhale, aia o Kōmūhale.

Ap. 2. Pōnu na faama. Kōmūhale, aia o Kōmūhiki. Kōmūhale ma
Kōmūhale. ke kōhōkai. Kōmūhale, aia o Kōmūhiki.

Kōi aku ka Apama 1. i ka M. H. 1846. Apama 2. ma Kōa māi
i ka M. H. 1845. a ua noho lōole oia ma kōia māi Apama aia

a hiki i keia manawa, aole mea keakea.
 Kawaiaiki Aohikina. Ua oiaio na olelo a pau maluna, a ua like loa
 keia ike me kama.

6462. Kawai.

Kawaiaiki Aohikina, Okema Kuleana ma ke Ahupuaa, Moamala.
 Lanai.

Ua hoikina i ke Konoehiki, a ua hoi loa ma kaia i noko ai. Alima
 ae nei Makalahiki kama hiki ana.

9000 Kawaiaiki.

Kalawalaia Aohikina. Ua ike au i kama mau Ahupuaa aino ma Moamala
 Lanai. 2 Ahupuaa aino.

Ahupuaa 1. 17 laka ma ke ala o Kasiatili

" 2. 1 Kahuahale " " " " Waipaa

Ahupuaa 1. Peni na palena. Maaka aino o Konoehiki. Kama, ^{pele} aino aino
 i ke Konoehiki.

Ahupuaa 2. Peni na palena. Maaka aino o Konoehiki. Kama, pele na
 Maaka kaakahi, Kama aino o Konoehiki.

Ua loa ia ia keia mau Ahupuaa aino na Simano. ma
 mamua aku o ke M. A. 1844, a ua noko olelo ia ma keia mau Ahupuaa
 aino a hiki i keia manawa, aole mea keakea.

Kalawalaia Aohikina. Ua oiaio na olelo a pau maluna, a fela
 ia me keia ike ana.

8557. Kalawalaia

Kawaiaiki Aohikina. Ua ike au i kama mau Ahupuaa aino ma Moamala
 Lanai. 3 Ahupuaa aino.

Ahupuaa 1. 13 laka ma ke ala o Kikiwi.

" 2. 8 laka ma ke ala o Kikiwi.

" 3. 1 Kahuahale " " " " Pohakupili.

Afana 1. Moauka, a puni aino o ke Konohiki.

" 2 " " " " " " " " " " " " " "

" 3 " aino o Konohiki, Kaawa, fela no Moauka, ke kahekahe.
Kamaoiki, aino o Konohiki.

Ua loa ia ia keia mau Afana aino no Kawaau mai ma-
mua aku o ka M. 41336. a ua noho oluolu oia, a hiki i keia manawa
ole mea keakea.

Kaawaauine Aohikiia. Ua oiaio ma ole a pau malama, a fela
io no keia ike, ana.

8556. Kaawaauine

Kawaauine Aohikiia. Ua ike au i kona mau Afana aino ma
Lanai, Malako o na ili a ona wa Ahupuaa malalo nei 3 Afana
aino

Afana 1. 3 liohalo ma ka ili o Kamaoiki, Ahupuaa Maunaloa.

" 2. 1 Piko Maui " " " Kapaunika " Kaloa.

" 3. 1 Puka aino " " " Pua " Kamaoiki.

Af. 1. Puni ma fela. Moauka, keia aino, Kaawa, a puni
aino o Konohiki.

Af. 2. Puni ma fela. Moauka, a puni aino o Konohiki.

" 3. " " " " " " " " " " " " " "

Ua loa ia ia ka Afana 1, no Kawaauine mai i ka M. H.
1844. Af. 2 ma kona mau Makua mai i ka wa o Kamehameha II.

Af. 3 ma kona mau Makua mai i ka wa o Kamehameha I
a ua noho oluolu oia a hiki i keia manawa, ole mea keakea.

P. Kaliaumoku. Aohikiia. Ua felaio ma ole a pau malama
a ua like loa keia ike ma ka Kawaauine, i hoi iho nei.

7638 P. Kaliaumoku.

Kawaauine Aohikiia Ua ike au i kona mau Afana aino ma ka
ili o Kamaoiki, Maunaloa Lanai. - 1 liohalo.

Puni ma fela. Moauka, keia aino, Kaawa, a puni, aino

o ke Kouhiki.

Ua loaa ia ia kua Apana aino no Hamaio, maia manawa kee
ka M. H. 1848. a ua noho olele, ma kua wahi a hiki i keia manawa
ole ma keke.

Kalo Hoolihiia. Ua mao'opopo i ke keeo kua aino ma kua Ivi e lili
pu. io no ke waha ike ma kua.

N^o 6837

6846 Moalulu

See 7250

Kaunaiaki. Hoolihiia. Ua ike au i kua mau Apana aino ma Lani.
4 Apana aino - ma na ili, a ma na Ahupuaa malalo nei.

- " Apana 1. 7 lvi. ma na ili o Kaualii. Ahupuaa Maunakii.
- " 2. 1 Kahuahala. 3. Mabinuani, ma Pahiki. " Kaunolu.
- " 3. 1 Noku Maui ma ka ili " Leihaka " "
- " 4. 1 " " " " Haupu. " "

Apana 1. Puni ma palua. Mauka, Ali'auia " Ika. Kaunaiaki ke
Kahawai, Maikai. keia aino. Kauna ke fali:

Apa 2. Puni ma palua. Mauka aino o Kouhiki. Kaunaiaki Ahupuaa
" Haalia. Maikai: kua aino, Kauna, ke aino o Pahale.

Apa 3. Puni ma palua. Mauka aino o Kouhiki. Kaunaiaki fela no
Maikai, fela no Kauna. Ahupuaa " Kawela "

Apa 4. Puni ma palua. Mauka aino o Kouhiki. Kaunaiaki aino
o Pahale. Maikai, a fua aino o Kouhiki.

Ua ike au i ka Apana 1. i ka M. H. 1848. A i ka Apana 2, 3, 4.
ma kua mau Mauna maia i ka wa o Kamehameha 1. a ua noho olele
oia malalo a hiki i keia manawa. ole ma keke.

Kali'auimoku. Hoolihiia. Ua oia ma olele a pau malalo, a fela
io no keia ike.

6844. Pahale.

Moalulu Hoolihiia. Ua ike au i kua mau Apana aino ma Kauna
lu. 3 Apana aino, ma na ili malalo nei.

- Apana 1. 1 Mala wala ma ka ili o Haupu

Apana 2. 1 Poku. Maui ana ka ili o Kuapohohaku.

" 3 1 " " " " " " Lelekaia.

Af. 1. Peni na falena. Moauka. aina o Konehiki. Kauna. aina
o Konehiki. Moakai. aina o Kavaui. Kamaiki. aina o Keano.

Af. 2. Peni na falena. Moauka. aina o Konehiki. Kauna. aina
o Kulehuamakaunui. Moakai. aina o Kawaihoa, Kamaiki. fala sw.

Apana 3. Peni na falena. Moauka. aina o Konehiki. Kauna.
aina "Uluu" ke ili. Moakai. aina o Konehiki. Kamaiki. Koa ana

Ua loaa ia ke kua ^{oia} apana ana. ~~Ua~~ Moaikei. ~~Dawai~~. ~~Ua~~
wa o Ninan. manawa aku o ka M. 8/1839. a ua noho oia
a hiki i keia manawa, aole oia keakea.

Kavaui. Konehiki. Ika oia na olelo a pau maluna, fala ia
hoi ika.

10031. Pakele. 6814

Ua huna i keia helu ilohe o ka helu 6814. hoohele mo Kamaui.
dua helu.

6815 Kavaui

Ua huna i keia helu maui Apana ana ana
Kamaui. Lada. 4 Apana ana, ana na ili maluna.

Apana 1. 1 Poku. Maui. & Kulehukale ana ka ili oia.

" 2. 1 Mala uala & ipu. — " " " Kuapohohaku.

" 3. 1 " " — " " " Parole.

" 4. 1 " " & 1 Poku & Kulehukale. " " " Niihi.

Apana 1. Moauka. aina o Konehiki. Kamaiki. aina o Pakele.
Moakai. aina o Konehiki. Kauna. aina o Kawaihoa.

Apana 2. Moauka. aina o Konehiki. Kamaiki. fala sw. Moakai.
aina o Kawaehoa. Kauna. aina o Kamauikeiki.

Apana 3. Moauka. aina o Kawaihoa. Kamaiki. aina o Kulehukale,
a fala mo a fauni.

Af. 4. Ua huna i ka aina o Konehiki.

Ua loaa ia keia ana Apana ana i ka wa o ia.

6818 Haole

Pali Hooihikiia. Na ike au i kona mau apana aino ma Hanuolu.
Lanaia ma na ili malalo iho.

Apana 1. 1 Malanala ma ka ili o Niwa.

" 2. 1 Moku. Mauu ma ka ili o Niwa.

Apana 1. Puni ma palama. Moauka, aipuni, aino o Kahulilani.

" 2. " " " " " " " " " " " "

Na loa ia ia heia mau apana aino no Pahuia ma

ka wa o Hanahamaha 1. a ua moku toa meho ana malalo
a hiki i heia manawa, ~~sole mea keakea~~

Kaui Hooihikiia. Na oiio ma olelo a pua malama ~~pele~~ to no
keia ike.

6819 Kamakahiki

Kaui Hooihikiia. Na ike au i kona apana aino ma
ka ili o Punanama, Hanuolu, Lanaia, 1 Apana aino.

2. Moanala, 3 Malaka, 4 Moku Moana, Puni ma palama.

Moauka, aino o Kooihiki, Kamaihi, aino o Kahoau.

Moakai, aino o Moakapaepa, Kaui. Akupuaa "Halulu".

Na loa ia ia heia apana aino no Pahuia ma

i ka wa o Ola aino o Poho, manawa ike o ka M. H. 1829. a ua
moku oleole oia a hiki i heia manawa, sole mea keakea.

Kaui Hooihikiia. Na oiio ma olelo hoke a Kooihiki, ~~pele~~
io heia ike.

6820 Hanohokahi

Kaui Hooihikiia. Na ike au i kona apana aino ma
ka ili o Nihokela - Hanuolu, Lanaia, 1 Apana aino.

1 Pahuia ma Moku Moana, Puni ma palama.

Moauka, aipuni ma aino o Kooihiki.

Na loa ia ia heia apana aino, no kona mau

Makua ma i ka wa o Poho, manawa ake o ka M. H. 1829.

a ua manao kōia noho ana i kōia mānawa. a e mea hekeke.
Haliliamouka. Ahe. Ua oia no ole heke a Kapahe. Ika no kōia ike.

11. 1857

6821. Kihelua.

Kawaha. Kōhikiki. Ua ike au i kōia Apaua aia ma ka ili o
"Kaapela" a me "Kaakapapa" Ahupuaa. o Kaunolu. Lanai-

1. Moa uala & Mōkio Māua & Pāhāke. Puni ma palua.

Mauka. aia o Kamaakapūki. Kamaiki. aia o Kamaikōhiki.

Makai. aia o Kōhikiki. Kama. Ahupuaa. "Kahalo".

Ua loa ia ia kōia Apaua aia no kōia mau Makua mai.
i ka wa o Pōki; mamua aku o ka M. H. 1829. a ua mau kōia manawa
a hiki i kōia manawa, a e mea hekeke.

Kōia. Kōhikiki. Ua oia no ole a pau manawa. Ika no kōia ike.

6822. Kahukilani.

Pali. Kōhikiki. Ua ike au i kōia Apaua aia ma ka ili o Miki. Kaunolu.
Lanai. I Apaua aia.

Pāhāke & Māla uala. Puni ma palua.

Mauka, a puni - aia o Kōhikiki.

Ua loa ia ia kōia Apaua aia no kōia mau Makua mai.
mamua aku o ka M. H. 1829. a ua mau kōia noho ana. a hiki i kōia
manawa, a e mea hekeke.

Haliliamouka. Kōhikiki. Ua oia no ole a pau manawa. Ika no kōia ike.

6823. Mōkio.

Kaunolu. Kōhikiki. Ua ike au i kōia Apaua aia ma ka ili o Kōia.
Kaunolu. Lanai. I Apaua aia.

1. Kihapai uala & Māia Puni ma palua.

Mauka. aia o Kōhikiki. Kama, aia o Kapahe. Makai.
ke Kōhikiki. Kamaiki. kōia aia.

Ua loa ia ia kōia aia no Lanai mai, a ua loa hōi

1. 6824 Napuu
1. Mohika Hooihikiia. Ua ike au i kua maau Apana aiia ma
ka ike Moana o Maui i ka ike o Kahaloa i
ka ike o Maui i ka ike o Maui i ka ike o Maui.
Kaui i ka ike o Maui. Ua oia ai ma ole o fau maluna, fela i
ka ike o ana.

6824 Napuu

1. Mohika Hooihikiia. Ua ike au i kua maau Apana aiia ma
ka ike o Maui i ka ike o Maui i ka ike o Maui.
Apana 1. 1 Puaka aiia kua ipe, uala; ma ke Ahupuaa
Kaui " 2. 2 Moa aiia
" " 3. 1 Kahaloa
Apana 1. Peni ma fela, Moa aiia o Kaui.
Moa aiia o Kaui, Moa aiia o Kaui, Moa aiia o Kaui.
" 2. Peni ma fela, Moa aiia o Kaui.
" 3. " " " " " Kaui.
Moa aiia kua maau Apana aiia i ka wa o Maui,
a ua noho ole i ka ike o ana. ole ma kaui.
Kaui i ka ike o Maui. Ua oia ai ma ole o fau maluna, fela i
ka ike o ana.

10030 Napuu

Ua ike au ma ka Kaui 6824, kua maau kua maau, ole ma kaui.

6828 Kaui

Kaui i ka ike o Maui. Ua ike au i kua maau Apana aiia ma ka
ike o Maui, Kaui, Lana. 1 Apana aiia
1 Kaui aiia ma fela, ma ke Kahaloa. Peni ma fela
Moa aiia o Kaui. Lana aiia o Moa. Moa aiia
a Peni aiia o Kaui.
Ua kua ia ia ka ike aiia ma Maui ma i ka wa o Maui
ma 1. a ua noho ole i ka ike o ana. ole ma kaui.

Neuhe. Hoohikua. Ua ike au i kona mau Apama aino ma kua, fela i su kore ike ana.

6825. Halaniwakini.

Pali: Hoohikua. Ua ike au i kona mau Apama aino ma ka ili o Halaniwahi.
Lanaia: 1. Apama aino.

1. Paha. ma ka apama aino kua. Paha ma fela ma.
Hoohikua, hoohikua, hoohikua, fela au. Hoohikua, aino, hoohikua, hoohikua,
fela au.

Ua loa ia ia kua Apama aino no kona mau Makuamaku o ka iwa a ole ma Paha mamua ake o ka ha. H. 1839. I mea nohu ole ma a hiki i keia manawa. aole meia hekaia.

Hoohikua. Ua ike au i kona mau Apama aino ma kua, fela i su kore ike ana.

6829. Koaava.

Pali: Hoohikua. Ua ike au i kona mau Apama aino ma Halaniwahi.

Lanaia: 2. Apama aino ma na ili malalo iho.

Apama 1. Mau Mala wala, maia, ma ka ili o Koaava.

" 2. 1. Paha ma ka ili o Koaava.

Apama 4. Paha ma fela ma. Hoohikua, aino o Hoohikua, Hoohikua.

Ma aino "Koaava". Hoohikua, Ma aino o Hoohikua, Hoohikua. Hoohikua, Ma aino
"Koaava".

Apama 2. Paha ma fela ma. Hoohikua, aino o Hoohikua, Hoohikua,
fela au. Hoohikua, Ma aino o Koaava. Hoohikua, fela au.

Ua loa ia ia kua mau Apama aino ma Hoohikua o ka
mai i ka M. H. 1840. a ua mau kona mau hoohikua aino ma hoohikua
i kua o kua, aole meia hekaia.

Hoohikua. Ua ike au i kona mau Apama aino ma kua, fela i su kore ike ana.

6833. Koaava.

Pali: Hoohikua. Ua ike au i kona mau Apama aino ma kua.

mau, i ka ua. Hamuhanneha i ua noho oleole oia a hiki i keia ma-
manua; aole mea keakea.

Malulu. Hoohikiia. Ua oiaio ma ole a pau matuna, fela i no keia
ike ana.

6840. Kuaha

Kauaiki Hoohikiia. Ua ike au i kama mau Apua aina ma
Maunaloa Lanai, 3 Apua aina ma na ili matata iho.

Apua 1. Mau lilekai ma "Kia"

" 2. Pihali & Mahina uala ma Kauiki.

" 3. Pa mala uala ma "Pohakupili"

Apua 1. Puni na palena. Maauka. aina o ~~Hoohikiia~~ Hamaiki.
he pali. Maikai, aipua, ~~Maikai~~, Kamaiki. he pali.

Ap. 2. Puni na palena. Maauka. aina, Kalo. Hamaiki. he pali.
Maikai. a puni aina, Hoohikiia.

Ap. 3. Puni na palena. Maauka, a puni aina, he Hoohikiia.

Ua loa ia ia keia Apua aina no Kauaiki ana manua
aku o ka M. S. 1844, a ua noho oleole oia a hiki i keia manua,
aole mea keakea.

Malulu. Hoohikiia. Ua oiaio ma ole a pau matuna, fela i no
keia ike ana.

6841. Awa

Kauaiki Hoohikiia. Ua ike au i kama mau Apua aina.
ma Maunaloa Lanai, 2 Apua ^{aina} ma na ili matata iho.

Apua 1. 1 Apua kato & kula uala ma Hoohikiia.

" 2. 1 Mahina uala ma ka ili o "Kawali"

Apua 1. Puni na palena. Maauka. aina o Kaiaikala. Hamaiki.
he pali. Maikai, aina o Kiki. Kama. he pali.

Apua 2. Puni na palena. Maauka. a puni aina, he Hoohikiia.

Ua loa ia ia keia mau Apua aina no Maunaloa
manua aku o ka M. S. 1839, a ua noho oleole oia a hiki

i keia manawa, aole mea keakea.
Halawaia Aohikiia. Ua oiaio ma ole a pau malama,
pela i no keia ike.

6844 Halima.

Hawaiki Aohikiia. Ua ike au i koina mau Apana aino
ma Naumalei, Lanai. I Apana aino ma na ilia malala
ike.

Apana 1. 1 Apana toatoa, kula uala ma Heavali,
" 2. Pihale. ma ka ike. " "
" 3. 1 Matina uala. " "

Apana 1. Maaka, ^{ole} aino o Kikiwi, Hamaki, a pumi aino
o Houshiki.

Apana 2. Puni na falua. Maaka, a pumi aino o
Houshiki.

Apana 3. Puni na falua. Maaka, a pumi aino o
Houshiki.

Ua loa ia ia keia mau Apana no Olohaa ma
i ka wa o Hamahamaka I, a ua noho oluolu oia a hiki
i keia manawa, aole mea keakea.

Halawaia Aohikiia. Ua oiaio ma ole a pau malama,
pela i no keia ike.

6849 Maale.

Hukololua. Aohikiia. Ua ike au i koina Apana aino
ma ka ili o Pihakulua, Maahana, Lanai. I Apana aino,
1. Pihaku Maia. Puni na falua.

Maaka, aino o Houshiki. Hamaki. pela no. Maale.
pela no. Naumalei. aino o Houshiki.

Ua loa ia ia keia aino no koina wahine manawa
aku o ka M. H. B. 35, a ua noho oluolu a keia wa aole mea
keakea.

Hale *Hohokūia*. Ua ike au i kona mau *Apana* aino ma
Maahana. Lanai. 3 *Apana* aino, ma na ike malalo iho.

6843 *Halawaia*

Hale *Hohokūia*. Ua ike au i kona mau *Apana* aino ma
Maahana. Lanai. 3 *Apana* aino, ma na ike malalo iho.

Apana 1. 1 Moku maui ma "*Kāhāulehāhi*"

" 2. 1 " " "*Pōhakūhi*"

" 3. 1 " " "*Kaluaupuna*"

Apana 1. *Puni* na *Palena*. *Maui*, aino i *Konohiki*. *Haholo*, aino o
Keala. *Hauna*, aino o *Konohiki*. *Maunali*, *Pela* no.

Apana 2. *Puni* na *Palena*. *Maui*, *Maunali* aino o *Konohiki*.

" 3. " " " " aino o *Konohiki*. *Haholo*, *Pela* no.
Hauna, *Pela* no. *Maunali*, aino o *Nāhueloa*.

Ua loa ia ia keia ^{maui} *Apana* aino ma *Hamanomui* mai
i ka wa e da ana o *Hoopili* wahine manawa aku o ka M. H. 1841,
a ua noho olele a hiki i keia manawa, ^{adli} mea keakea.

Hukolohua *Hohokūia*. Ua oiaio ma olele a pau malama, *Pela* io
no keia ike.

10816 *Pohano*

Pohano *Hohokūia*. *Olele* *Huleana* aino ma *Maunali*,
Lanai. Ua ho'ohi pono aku no au ma ke *Konohiki*, ma ka mea
ua ha'alele maoli no au, a o keia *Huleana* hale keia o noho
malalo o *Konohiki*.

A o keia *Huleana* aino ma *Maahana* i Lanai mai,
oia keia *Huleana* maopopo a malalo no au ma keia maui.

Hukolohua *Hohokūia*. Ua ike au i kona mau *Apana*
aino ma *Maahana*. Lanai. 1 *Apana* aino.

2 *Pūka* aino ma *Maahana* ma *Kāhāulehāhi*.

Puni na *Palena*. *Maui*, aino *Konohiki*. *Keala*, *Pela* no.
Maunali, aino o *Maunali*. *Maunali*, aino o *Konohiki*.

Ua loa ia ia keia *Apana* aino ma kona mau *Maunali*.

mai i ka wa o Kamehameha I, a ua noho aia i ka
hiki i keia manawa, aole mea keia.

Kawaiiki Hooikiia. Ua oiaia ma ole a pau malama, fela
ia no keia ike.

N. 6844. 10027. Halima.

Ua lita fu ma keia ma ka helu 6844 hooikiia ma kaanaka,
elua ma ka helu.

10028. Oawa.

Ua lita fu ma keia ma ka helu 6844 hooikiia ma kaanaka,
elua ma ka helu.

10033. Haia.

Aole i hiki mai, ua mai- aole ma hoi ke kaanaka i ike
i kona Kuluana,

10034. Natigala.

Ua hooikiia keia aina i ke Kooikiia, a ua ike ma
Dala ke # 10. ma ke kaalele ma i ke aina, a ua holo i
Taleponi i ka M. N. 1849 a ia ma malama, a hiki i keia manawa

10035. Mashuetua.

Kalo Hooikiia. Ua ike ma i kona apuna aina ma
ka ili aina o Kahaawenui, Mahana Landi.

1 Puka aina Puni ma fela.

Mauka aina, Kooikiia Kooikiia, fela ma Kaha
aina o Kalaawai. Maunali, aina o Kooikiia.

Ua loa ia i keia apuna aina ma kona ma

Makua manuia aku i ka M. H. 1874. a ua loaa hoi i kona man
mau Makua; no ke lakou maau Makua aku i ka wa o Kamehameha
a ua noho oluolu a hiki i keia manawa, aole mea keakea.

Kawaiki Hooihikia. Ua oiaio ma olelo a pau malama,
pela io no kou ike.

10036. Palau.

Olelo ma aino, ua hoihioia ma ke Konoitiki.

10038. Kaiolu.

Kauhi Hooihikia. Ua ike au i kona Apaua aino ma Palauai.
Ahuwaa, Palauai, Lanai.

1 Apaua aino Mahiai uala 8. ipu. Puni no faana.
Uouka, aino o Kancakelia, Kaena aino o Konoitiki, Sotai
pela no. Kamaiki, aino o Makahi.

Ua loa ia ia no kona manu kupauna mai i ka wa o
Kamehameha T. a ua noho oluolu oia a hiki i keia manawa, aole
mea keakea.

Kaliliuamoku Hooihikia. Ua oiaio ma olelo a pau malama,
aole mea keakea.

10038⁷. Paima.

Ua hoi a ua noho ma Kaa i Kaula, aole i hiki mai.

10039. Poupae.

Olelo i hiki mai, ma kahi i hanaia ma Kuleana.

10040. Pohano.

Kaiolu Hooihikia. Ua ike i kona Apaua aino ma ka ili

aina Palawai. Palawai. Lanai.

2 Auwaa Maki uala. Peni na palua.

Maaka, a fumi, aina o Honolulu.

Ua loa ia ia keia Apana aina ma kona mau
Makua mai manua aku o ka make ana o Kama
a ua noho oluolu a keia manua, aole mea keakea.
Kalehuamakauwe Honolulu. Ua oiaio ma olelo a
fau maluna, pela ia ma keia ike.

10041 Honolulu.

Kalilaumoku Honolulu. Ua ike ike i kona mau apana
aina ma Palawai, Lanai. 2 Apana aina ma ma ike
malalo iho.

Ap. 1. 1 Puka aina uala - ma keia ike Palawai.

2. 1 Kahuahale, 8. Mahina uala " o Moanalo.

Ap. 1. Peni na palua. Maaka, aina o Honolulu. Kamaaka
aina o Maaka. Maaka, aina o Kailua, Kama, aina o
Honolulu.

Ap. 2. Peni na palua. a fumi aina o Honolulu.

Ua loa ia ia keia mau Apana aina ma kona
mau Makua mai i ka wa o Kamehameha I. a ua noho
oluolu oia a hiki i kona make ana i ka M. 4. 1848.
kausha oia i keia aina ma Kaula kana keiki, a ua mau
ma keia noho ana, aole mea keakea.

Kalehuamakauwe Honolulu. Ua oiaio ma olelo
a fau maluna, a pela ia ma keia ike maopopo i kona
Kuliana.

10048 Kaula

Ua hoiohoia kona aina ma ke Honolulu, a ua hoole aole ma
Kuliana.

10057. Kalamama.

Oia ma Hamar aole i hoo ma.

10058. I. Waimatu.

Hawaiki Aohitika. Ua ike au i kona mau Afana aino ma
Lana. 6 Afana aino.

- | | | | |
|--------|---|-------------------------|---------------------|
| Af. 1. | 1 | Hakuhale ma Pohakupiti, | Maumatu. |
| " 2. | 1 | oi | Kaleaha " |
| " 3. | 2 | " | Keaweti " |
| " 4. | 1 | Pauku aino " | Kiruhilua. Maahana. |
| " 5. | 1 | Moku Omai " | Humukukui. " |
| " 6. | 1 | " | " " " " |

Af. 1. Peni ma falua. Maauka, aino o Koroitiki. Kama. fela no
Maikai, ke kahakai. Kamaiti, aino i Malulu.

Af. 2. Peni ma falua. Maauka, afuni, aino o Koroitiki.

" 3. " " " " " " " " "

" 4. " " " " " " " " "

" 5. " " " " " " " " "

" 6. " " " Maauka, aino o Pihano. Maumatu, a
funi, aino o Koroitiki.

Ua loaa ia ia keia aino no kona mau kospuna ma
ika wa o Kamehameha I. a ua noho oia i hiki i keia manawa
aole mea keakea.

Kalo Aohitika. Ua oia no oia a pau maauka, fela no
keia ike ana i ke kahiko ana o kona Kuluana, aole mea keakea.

10058. Kaunale.

Hawaiki Aohitika. Ua ike au i kona mau Afana aino
ma ke Ahupuaa, o Palawai. Lana. 2 Afana aino.

Af. 1. 1 Pauku aino, ma ka ili o Kalo.

" 2. 1 " " " " " " " " Kaa Kai.

Af. 1. Peni. Maauka, aino o Koroitiki. Kama. aino Maauka.

Moakai, a pumi, aina o Kauhiki.
 Ap. 2. Penei: Moauka, aina o Kauhiki. Kaina, aina o
 Moauka, Moakai, a pumi, aina o Kauhiki.

Ua loa ia ia keia mau Apaua aina no Kahu.
 mai i ka M. 4. 1845. a ua noho oluolu a keia
 masoaua; aole mea keakea.

Pikoi Kauhikiia, Ua oiaio ma ole a pau anahua, fela
 i no keia iki.

10025 Kamaeakua.

Kamaeakua Kauhikiia, Ua ike au i kona mau Apaua aina
 ma ke Ahupuaa, o Palawai, Larai, 1 Apaua aina

Apaua 1. 11 loko paakai & Kahuwahale ma Moouli.

" 2 1 Paakai ama Kula — " "

" 3 1 " " " — " "

" 4 1 " " " — " "

Ap. 1. Penei: Moauka, aina o Kauhiki. Kaina, fela no
 Moakai, ke kahakai, Kamaeakua, aina o Kauhiki.

Ap. 2. Penei: Moauka, aina o Kauhiki. Kaina, aina o Kauhiki.
 Moakai, ke kahakai, Kamaeakua, aina o Kauhiki.

Ap. 3. Penei: Moauka, a pumi, aina o Kauhiki.

" 4 Kamaeakua, aina o Kauhiki, Moauka, a pumi, aina o
 Kauhiki.

Ua loa ia ia keia mau Apaua aina no kona mau
 Mauea mai i ka wa o Kamehameha 1. a ua noho oluolu a keia
 wa, aole mea keakea.

Kamaeakua Kauhikiia, Ua oiaio fela keia iki au.

10029 Oapalo.

Kamaeakua Kauhikiia, Ua ike au i kona mau Apaua aina
 ma Moauka, Larai, 2 Apaua aina.

Apaua 1. 1 Kahuwahale & Paahinaai, ma ka ili.
 Kamaeakua

Ap. 2. 1 Paiki aino Makia ma ka ike 'Huakua'
Apana 1. Peru. Mauka. aino o Konohiki. Maunani. aino o
Kalawala. Haena a puni aino o Konohiki.

Ap. 2. Peru na falena. Mauka. a puni aino o ke Konohiki.
Ua loa ia ia no kona mau Makia mai. i ka wa o
Kamehameha I. a ua noho olele a hiki i keia manawa, aole ma
keakea.

Kaumeli. Arhikiia. Ua oiaer na olele a pau maluna, fela io no
keia ike.

1082 Kuokaula.

Kaumeli Arhikiia. Ua ike au i kona aino ma Kaha. Palawai.
Lani. 1 Apana aino.

1 Kula Makia. Peru na falena.

Mauka. aino o Konohiki. Maunani. aino o Kamekua. Maikai.
aino o Kaia. Kamaiti. aino o Konohiki.

No Makia mai kona aino i ka wa o Kamehameha II.
a ua noho olele oia a hiki i keia manawa, aole ma keakea.

Hawaiki Arhikiia. Ua oiaer na olele a pau maluna,
fela io no keia ike.

1115 Kauihou.

Hawaiki Arhikiia. Ua ike au i kona Apana aino ma Keo-
murua. Palawai. 1 Apana aino.

1 Apana Kahuahala 8 ka aino Makia.

Peru na falena. Mauka. aino o Konohiki. Haena. aino o
Narofu. Maikai. ka Kakakai. Kamaiti. aino o Hohopa.

Ua loa ia ia keia Apana no Hua mai i ka wa o
Kamehameha II. a ua noho olele a hiki i keia manawa, aole

977 ma ka Kaia 981

Narofu. Arhikiia. Ua oiaer na olele a pau maluna, fela
io no keia ike.

10053. Kapuku

Ua haalele i tona Kuleana ma Puukani.

10054. Olikai

Ua haalele i tona Kuleana ma Keala.

10055. Kuanua

Ua haalele i tona Kuleana ma Keala.

10056. Kaka

Ua haalele i tona Kuleana ma Keala.

10057. Oho

Ua haalele i tona Kuleana ma Keala.

10062. Naka

Ua haalele i tona Kuleana ma Palaua.

10063. Paale

Ua haalele i tona Kuleana ma Kama.

10064. Kapakua

Ua haalele i tona Kuleana ma Palaua.

10065. Haalu

Ua haalele i tona Kuleana ma Palaua.

See index p. 27712

1846. Nali.

Ua haalele i kona kuleana ma Pawili:

*this is awarded as a right
to (C) (and)*

1847. Pauahi.

Ua haalele i kona kuleana ma Pawili:

6836. Pukei.

Ua kama pu iloko o ke Kuleana o Pukei hele 6836.

6839. Kulekulemakane.

Ua haalele i kona aina, a ua hele ma kahi e. a noho i
Eha ma kahi.

a ua kama iloko o ke Kuleana o Kawaiahi. noma ka
Hele 9000.

Island of Hawaii

1
2
3
4
5
6
7
8
9
10
11
12
13
14
15
16
17
18
19
20
21
22

| | |
|----------------|----|
| Kaane | 1 |
| Makaloa | 1 |
| Hanalei | 2 |
| John D. Kau | 2 |
| Kaanaana | 3 |
| Mika | 4 |
| Kahookui | 6 |
| Mukiva Puhapi | 6 |
| Kaiwaiola | 6 |
| Pookina | 7 |
| W. Kupia | 8 |
| Apolo Makani | 8 |
| J. Kikepono | 9 |
| Kaelenakule 2? | 10 |
| Eke Opunui | 10 |
| John Kahinu | 12 |
| Kahoa | 13 |
| Geo. Moor | 13 |
| Kalalua | 14 |
| Lae | 14 |
| Pehu | 15 |
| Laanui | 15 |
| Ni'ihau | 16 |
| Paeheva | 17 |
| Kenoi | 17 |
| Kalewala | 18 |
| Namamui | 19 |
| Kaunuu | 19 |
| Puaa | 20 |
| Kahepue | 20 |
| Kiaimoku | 21 |
| Kaumakana | 21 |
| Kahukina | 22 |

| | |
|----------------|----|
| Mainii | 22 |
| Lehukini | 23 |
| Napunawai | 23 |
| Poka | 24 |
| Makalulu | 24 |
| Koae | 24 |
| Piliwale | 25 |
| Ino | 25 |
| Nakuma | 26 |
| Kealahili | 28 |
| Haee | 28 |
| Hiko | 29 |
| Kuheke | 30 |
| Kamae | 30 |
| Sam! Namee | 31 |
| Pelekai | 31 |
| Luka | 31 |
| Kapalu | 31 |
| Mokuki | 32 |
| Pueaina | 32 |
| Kamakahookahi | 32 |
| Kapa + Kalahua | 33 |
| Kensi | 33 |
| Kepuu | 33 |
| Alipa | 34 |
| Una | 35 |
| Loa | 35 |
| Haia | 35 |
| Aauka | 36 |
| Kanenehakuole | 36 |
| Ohute | 37 |
| Waipa | 37 |
| Paele | 38 |
| Kahookahi | 38 |

| | | |
|----|-----------------|---------------|
| 23 | Ehu | 39 |
| 23 | Levi | 39 |
| 23 | Pehuiki | 39 |
| 24 | Palauhe | 40 |
| 24 | Kaili | 40 |
| 24 | Nakauvalu | 41 |
| 24 | Kaanaana | 41 |
| 25 | Nahuina | 41 |
| 25 | Kiakala | 41 |
| 26 | Kailele | 42 |
| 28 | Kohoia | 42 |
| 28 | Pohakahi | 43 |
| 29 | Kui | 43 |
| 30 | Kaolani | 43 |
| 30 | Elia Nihai | 44 |
| 31 | Kanubaka | 44 |
| 31 | Erekiia Nawalea | 45 |
| 31 | Puahiki | " |
| 31 | David Papohaku | " |
| 32 | Pooahi | 46 |
| 32 | Pahao | " |
| 32 | Palaawahia | " |
| 33 | Kaiwi | 47 |
| 33 | Kanaola | 48 |
| 33 | Hokii | 48 |
| 34 | Oneonekuahivi | 49 |
| 35 | Habakuka | 49 |
| 35 | Kaiiakamalia | 50 |
| 35 | Paoao | 50 |
| 36 | Luka | 51 |
| 36 | Kapaliala | 51 |
| 37 | Kanini | 52 |
| 37 | Pukahea | 52 |
| 38 | Isaia | 53 |
| 38 | Keahikuni | 54 |

| | | |
|----|--------------|----|
| 1 | Kamalah | 55 |
| 2 | Aukai | 55 |
| 3 | Naahuao | 56 |
| 4 | Kaaluamano | 56 |
| 5 | Keahi | 57 |
| 6 | Kahee | 58 |
| 7 | Kailikee | 59 |
| 8 | Peters | 60 |
| 9 | Pahinakua | 60 |
| 10 | Itaikamahine | 60 |
| 11 | Josepa | 61 |
| 12 | Kao | 62 |
| 13 | Euafiko | 62 |
| 14 | Lii | 63 |
| 15 | Pokaakua | 64 |
| 16 | Kapau | 64 |
| 17 | Maule | 65 |
| 18 | Kekele | 66 |
| 19 | Paulo Kanoa | 66 |
| 20 | Kaikuehine | 66 |
| 21 | Punipu | 66 |
| 22 | Kau | 67 |
| 23 | Kapka | 67 |
| 24 | Keferu | 67 |
| 25 | Mokulama | 68 |
| 26 | Puhiahi | 68 |
| 27 | Apiki | 68 |
| 28 | Pahio | 69 |
| 29 | Kalauli | 69 |
| 30 | Hina | 70 |
| 31 | Hika | 70 |
| 32 | Kaniwi | 71 |
| 33 | Kupulu | 71 |
| 34 | Kakaula | 72 |

| | | |
|----|----------------|----|
| 55 | Kawai | 72 |
| 55 | Hikalo | 73 |
| 56 | Melani | 73 |
| 56 | Amara | 73 |
| 57 | Maawe | 73 |
| 58 | Kauea | 74 |
| 59 | Kiaipali | 74 |
| 60 | Juliana Makinu | 75 |
| 60 | Lanikaula | 75 |
| 60 | Mahineai | 76 |
| 61 | Pahuwai | 76 |
| 62 | Alika | 77 |
| 62 | Hekia | 77 |
| 63 | Sara Takapu | 78 |
| 64 | Toi | 78 |
| 64 | Pula | 79 |
| 65 | Makaiki | 79 |
| 66 | Makai | 80 |
| 66 | Haiapa | 80 |
| 66 | Maakakaikai | 81 |
| 66 | Kaliu | 81 |
| 67 | Pahio | 82 |
| 67 | Haihenui | 82 |
| 67 | Oliva Chapin | 83 |
| 68 | Joshua Paele | 84 |
| 68 | Mehenua | 84 |
| 68 | Debra Kapule | 85 |
| 69 | Poka | 86 |
| 69 | Josia Haumueli | 87 |
| 70 | Huluili | 87 |
| 70 | Kiau's heirs | 88 |
| 71 | Kapalahua 73 | 89 |
| 71 | Kalopi 3 | 89 |
| 72 | Geo | 90 |

1
2
3
4
5
6
7
8
9
10
11
12
13
14
15
16
17
18
19
20
21
22
23
24
25
26
27
28
29
30
31
32
33
34
35
36
37
38
39
40
41
42
43
44
45
46
47
48
49
50
51
52
53
54
55
56
57
58
59
60
61
62
63
64
65
66
67
68
69
70
71
72
73
74
75
76
77
78
79
80
81
82
83
84
85
86
87
88
89
90
91
92
93
94
95
96
97
98
99
100
101
102
103
104
105
106
107
108
109
110
111
112
113
114
115
116
117
118
119
120
121
122
123
124
125
126
127
128
129
130
131
132
133
134
135
136
137
138
139
140
141
142
143
144
145
146
147
148
149
150
151
152
153
154
155
156
157
158
159
160
161
162
163
164
165
166
167
168
169
170
171
172
173
174
175
176
177
178
179
180
181
182
183
184
185
186
187
188
189
190
191
192
193
194
195
196
197
198
199
200

| | |
|--------------------------|-----|
| Kamaholani | 91 |
| Kauakahi | 91 |
| John Honolulu | |
| Eku | 92 |
| Mahi | 93 |
| Joani Honolulu | 94 |
| Kahakuma | 94 |
| Kuaiva | 95 |
| Kaalihikaua | 95 |
| Kaumiuni | 96 |
| Kawaimakani | 96 |
| Kama-paa | 97 |
| Kanaka | 98 |
| E Kapuniia | 98 |
| Kaelenakule | 100 |
| Kaalae | 101 |
| Hama | 101 |
| Muhiva | 102 |
| Malaki Kipani | 103 |
| Kaniho | 104 |
| Kahea | 104 |
| Kaalua | 105 |
| Keoahu | 106 |
| Hua | 106 |
| P. Ki | 106 |
| Kaalo | 107 |
| Uhai | 107 |
| Hakuole | 108 |
| Puahiki | 108 |
| Keopu | 109 |
| Kaae | 109 |

| | | |
|--------|---------------------|-----|
| | Kahalaula | 110 |
| | Keepau | 111 |
| | Pohiki | 111 |
| | Honohua | 112 |
| | Keke, alias Kaunika | 112 |
| | Kaaki | 113 |
| | Kekeleula | 113 |
| | Kukanonu | 113 |
| | Keane Ke | 114 |
| | Kuhookahi | 114 |
| | Maikai | 115 |
| | Mahaulu | 116 |
| | Wahawaha | 116 |
| | Puupuu | 117 |
| | Opae | 117 |
| | Keakinai | 118 |
| | Kuhukuhu | 118 |
| | Kamaka | 118 |
| | Kauihi | 119 |
| | Kalehua | 119 |
| Elisai | Kahaawilau | 120 |
| | Kakua | 120 |
| | Kao | 121 |
| | Keawe | 122 |
| | Ke. alias Kuchuia | 122 |
| | Pona Puali | 123 |
| | Puhi | 123 |
| | Kapopolo | 124 |
| | Aia | 124 |
| | Kiakane | 125 |
| | Keahi | 126 |

| | | |
|-----|------------------|-----|
| | Kaakua | 126 |
| | Kaapuu | 127 |
| | Lapahili Kona | 128 |
| | Kaupā | 128 |
| | Okee | 129 |
| | Paliuli | 130 |
| | Auana | 130 |
| | Kāale | 130 |
| | Auaea | 131 |
| | Upai | 131 |
| 175 | Gaberela Kala | 131 |
| | Kawahinelele | 132 |
| | Pakaua | 133 |
| | Kakao | 133 |
| | Geoiki | 134 |
| | Poepoe | 135 |
| | Kanapotolei | 135 |
| | Huiaumaka | 136 |
| | Waikahu | 136 |
| | Kuahuia | 137 |
| | Kaupē | 137 |
| | Makalalau | 138 |
| | Kapua hola | 138 |
| | Makaiaweawe | 139 |
| | Kamohomoto. Pika | 139 |
| | Kaopio | 140 |
| | Papa | 141 |
| | Kuuanu | 141 |
| | Keali hana nui | 141 |
| | Luka | 142 |
| | Luka Kaainakahi | 143 |
| | Moki | 143 |

| | | |
|-----|----------------|-----|
| 126 | Halalo | 144 |
| 127 | Ku Kahiko | 144 |
| 128 | Kinipeke | 145 |
| 128 | Kekoa | 145 |
| 129 | Kauhailawa | 147 |
| 130 | Kika | 147 |
| 130 | Kenele | 148 |
| 130 | Makaikeau | 148 |
| 131 | Kahula | 149 |
| 131 | Kuili | 149 |
| 131 | Kanakamui | 149 |
| 132 | Robt. A. Walsh | 150 |
| 133 | Kolii | 151 |
| 133 | Kapnohi | 151 |
| 134 | Kuhaimoana | 153 |
| 135 | Kiolanui | 153 |
| 135 | Kaluhiwaha | 154 |
| 136 | Pakao | 154 |
| 136 | Kaku | 155 |
| 137 | Paka | 155 |
| 137 | Pelekane | 156 |
| 138 | Wawai | 157 |
| 138 | Kaualapa | 158 |
| 139 | Kamalo | 159 |
| 139 | Keke | 160 |
| 140 | Kumakahaao | 160 |
| 141 | Lalahimoku | 161 |
| 141 | Niho | 162 |
| 141 | Palca | 163 |
| 142 | Pakana | 163 |
| 143 | Kuanoa | 164 |
| 143 | Kapuku | 165 |

| | |
|---------------|-----|
| Paele | 165 |
| Kalanakala | 166 |
| Hao | 167 |
| Paikei | 168 |
| Nakala | 168 |
| Papaa | 169 |
| Kauleoki | 170 |
| Kuolohu | 171 |
| Nika | 172 |
| Kamoa | 173 |
| Koa | 173 |
| Amiumi | 174 |
| Kala | 175 |
| Kailau | 175 |
| Kapaii | 176 |
| Makaeeae | 177 |
| Kaihepapa | 178 |
| Kamakahiki | 178 |
| Kaipolani | 179 |
| Kii | 190 |
| Kekehuna | 190 |
| Kaikahu | 190 |
| Kaiahomoko | 190 |
| Kikala | 191 |
| Kalauli | 192 |
| Kanealaehine | 192 |
| Kualii | 193 |
| Kaneiki | 193 |
| Keoua | 194 |
| S. Kikei | 196 |
| Na Hoohanau | |
| o Koloa | 196 |
| Kapai | 196 |
| Kauohai | 197 |
| Isaia Kaiawe | 198 |
| Pii-pali | 199 |
| Sam. Melemele | 200 |
| Tekele | 201 |

| | | | |
|---|---------------|-------------|-----|
| 5 | | Abela Kulae | 202 |
| 6 | | Haupu | 203 |
| 7 | | Kula Mamoa | 204 |
| 8 | | Gimaloa | 205 |
| | | Piikunihini | 206 |
| | | Kaia Kiki | 206 |
| | | Pehaole | 207 |
| | | Peketa | 208 |
| | | Puniani S | 210 |
| 3 | 9143 | Kauhau | " |
| 3 | | Mahaihai | 211 |
| 4 | | Hewahewa | " |
| 5 | | Makani | 212 |
| 5 | | Kakalalaau | " |
| 6 | 8841 | Keawa | 213 |
| 7 | 2990 | Lihau. C. | 214 |
| | | Kuwawa | 215 |
| 8 | 5450 | Paiia | 216 |
| 9 | | Pahao | " |
| 0 | 9262 | Kuniki | 217 |
| 0 | 5396 | Kaukiki | " |
| 1 | | Kuanoni | 218 |
| 1 | | Maui | " |
| 2 | 9738 10664 | Kalima | 219 |
| 2 | 6678 | Manini | 220 |
| 3 | | Kawaisle | " |
| 3 | | Kahinaka | 221 |
| 4 | | Kawinikoa | " |
| 6 | | Moo | 222 |
| 6 | | Kalakaiki | 223 |
| 6 | | Kashe | 224 |
| 7 | | Mwaihi | " |
| 8 | | Naluaiki | 225 |
| 9 | | Lili | " |
| 0 | | Kapa | 226 |
| 1 | | Kauakamau | 227 |

| | | |
|------|-------------|-----|
| | Kue | 227 |
| | Kaputaipulu | 228 |
| | Opi | " |
| | Kotolekalo | 229 |
| 5567 | Kapeke | " |
| | Pahūfū | 230 |
| | Komo | " |
| | Kuawiliwili | 231 |
| | Kahūhūi | " |
| | Hulumano | 232 |
| | Lekia | " |
| | Nakoli | 233 |
| | Nakua | " |
| | Kukanolu | 234 |
| | Pua | " |
| | Huleiki | 235 |

Papa kuhikuhi

NT

| <u>Hele</u> | <u>Na inoa</u> | <u>Roao</u> |
|-------------|----------------|-------------|
| 3610 | Kaane | 1 |
| 5456 | Metaio | 1 |
| 3611 | Kanonoula | 2 |
| 3503 | I D Kani | 3 |
| 3584 | Kaanaana | 3 |
| 4997 | Mika | 5 |
| 6667 | | |
| 5315 | I Kahookui | 6 |
| 5448 | Muhua Puhiki | 7 |
| 5486 | Kaiwaiole | 7 |
| 4629 | Pookina | 8 |
| 9190 | Hana Kopia | 8 |
| 5469 | A. Makaanui | 9 |
| 3598 | I. Kihapono | 10 |
| 3026 | Elenakule 2 | 11 |
| 3229 | E Opunui | 12 |
| 4768 | Ioane Ahinu | 13 |
| 4764 | Ahova | 14 |
| 3123 | Geo. Moor | 15 |
| 3592 | Kalalua | 15 |
| 3268 | Lae | 15 |
| 3415 | Pahu | 16 |
| 3269 | Launui | 17 |
| 3359 | Mihau | 17 |
| 2964 | Paeheua | 18 |
| 3611 | Kenoi | 19 |
| 3286 | Kelwale | 20 |
| 3351 | Kamanu | 20 |
| 3607 | Kaunu | 21 |
| 6583 | Puaa | 22 |
| 3326 | Kahapuu | 22 |
| 3614 | Kiaimoku | 23 |
| | Kaanaana | 23 |

| | |
|----------------|----|
| Kahukina | 24 |
| Maimui | 24 |
| Lehukini | 25 |
| Napunawai | 25 |
| Pohia | 26 |
| Makalulu | 27 |
| Koae | 27 |
| Piliwale | 28 |
| Ino | 28 |
| Nahuna | 29 |
| Kealahili | 31 |
| Kahe | 32 |
| Kiki | 33 |
| Kuheke | 34 |
| Kamae | 35 |
| Kam. Namee | 35 |
| Pelekai | 35 |
| Luka | 36 |
| Kapulu | 36 |
| Mokuiki | 37 |
| Pueaina | 37 |
| Kamakahooki | 38 |
| Kapa | 38 |
| Kenoi | 39 |
| Kepuu | 39 |
| Alika | 40 |
| Una | 41 |
| Paa | 42 |
| Haia | 42 |
| Alauka | 42 |
| Kunenchakuoole | 43 |
| Ohule | 44 |
| Waipa | 45 |

1
2
3
4
5
6
7
8
9
10
11
12
13
14
15
16
17
18
19
20
21
22
23
24
25
26
27
28
29
30
31
32
33
34
35
36
37
38
39
40
41
42
43
44
45

| | |
|----------------|----|
| Teele | 45 |
| Itahookahi | 46 |
| Ehu | 47 |
| Lewi | 47 |
| Pehiiki | 48 |
| Palauke | 48 |
| Kaili | 49 |
| Nakaiawalu | 49 |
| Itaanaana | 50 |
| Nahuina | 50 |
| Naiakala | 51 |
| Kailele | 51 |
| Kahoia | 52 |
| Pohakahi | 52 |
| Kui | 53 |
| Kaolani | 53 |
| Eia Nika | 54 |
| Kanubaka | 55 |
| Nawaalan | 55 |
| Puahiki | 56 |
| David Papohaku | 57 |
| Pooahi | 57 |
| Pakao | 58 |
| Palaawahia | 58 |
| Kaiwi | 59 |
| Kanale | 60 |
| Hoohii | 61 |
| Oneonekuahini | 61 |
| Kabakuke | 62 |
| Kaiakamalie | 62 |
| Paoos | 63 |
| Luka | 64 |
| Napaliala | 64 |

| | |
|-------------|----|
| Kanini | 65 |
| Punakaha | 66 |
| Isaia | 67 |
| Keahikuni | 68 |
| Kamalule | 69 |
| Aukai | 70 |
| Kauluamano | 70 |
| Kaalua | 71 |
| Keahi | 72 |
| Kahee | 73 |
| Kailikea | 74 |
| Petero | 75 |
| Pahinakua | 76 |
| Kaikamahine | 76 |
| Josepa | 77 |
| Kao | 78 |
| Swaliko | 79 |
| Lei | 80 |
| Pokaakua | 80 |
| Kapau | 81 |
| Maule | 83 |
| Kekele | 83 |
| P. Kanoa | 83 |
| Kaikamahine | 84 |
| Punipu | 84 |
| Kani | 85 |
| Kapaa | 85 |
| Kepuu | 86 |
| Mokulama | 86 |
| Puhihi | 87 |
| Apiki | 87 |
| Pehio | 88 |
| Kalauli | 89 |
| Hina | 89 |
| Hiaaka | 90 |

| | | |
|----|---------------|-----|
| 75 | Kaniwi | 90 |
| 76 | Kupatu | 91 |
| 77 | Nakaula | 92 |
| 78 | Kawai | 92 |
| 79 | Kikolo | 92 |
| 80 | Kelani | 92 |
| 80 | Amala | 93 |
| 81 | Maawe | 93 |
| 82 | Kawea | 94 |
| 83 | Kiaipali | 94 |
| 84 | J. Nahinu | 95 |
| 85 | Lanikaula | 95 |
| 86 | Wahineai | 96 |
| 86 | Pahuwai | 96 |
| 87 | Alika | 97 |
| 88 | Kekua | 97 |
| 89 | Sera Wahapuu | 98 |
| 80 | Noi | 98 |
| 80 | Pula | 99 |
| 81 | Makaiki | 99 |
| 83 | Nakai | 100 |
| 83 | Kaiapa | 100 |
| 83 | Naakaakai | 101 |
| 84 | Kalii | 101 |
| 84 | Pahio | 102 |
| 85 | Kaihemui | 102 |
| 85 | Oliva | 103 |
| 86 | J Paale | 103 |
| 86 | Mehela | 104 |
| 87 | Debra Kapule | 104 |
| 87 | Poka | 105 |
| 88 | Joia Naumuali | 106 |
| 89 | Huluili | 106 |
| 89 | Kiau | 107 |

| | |
|--------------|-----|
| I Kapalehue | 107 |
| Nalopi | 107 |
| Keo | 108 |
| Kamaholelani | 108 |
| Kauakahi | 109 |
| Ehu | 109 |
| Mahi | 100 |
| Honohi | 110 |
| Kahakuma | 111 |
| Kuaua | 111 |
| Kaalihikaua | 112 |
| Kauniumi | 112 |
| Kauaimakanui | 113 |
| Kamapaa | 114 |
| Kanaka | 114 |
| E Kapuni'ai | 115 |
| Kaelenakule | 116 |
| Kaalae | 117 |
| Hama | 118 |
| Muhina | 119 |
| Maraki | 120 |
| Maniho | 121 |
| Kahea | 121 |
| Kaalualu | 122 |
| Hua | 123 |
| I Ki | 123 |
| Kaelo | 124 |
| Upai | 124 |
| Hakuole | 126 |
| Puahiki | 126 |
| Keipu | 126 |
| Kaee | 127 |
| Kahakula | 128 |
| Meepau | 129 |

17
8
8
9
9
0
0
11
1
2
2
3
4
4
5
6
7
8
9
0
1
1
2
3
3
4
4
6
6
6
7
8
9

| | |
|--------------|-----|
| Pohihi | 129 |
| Honolulu | |
| Honolulu | 130 |
| Koko | 130 |
| Kaaki | 131 |
| Kahaleula | 131 |
| Kukonou | 131 |
| Ku | 132 |
| Kuhookahi | 133 |
| Maikai | 133 |
| Mahaulu | 134 |
| Wahawaha | 134 |
| Puuiki | 135 |
| Opae | 136 |
| Keakinan | 136 |
| Kuehuhu | 137 |
| Kamaka | 137 |
| Kaahi | 138 |
| Kalehua | 138 |
| Kahaawilau | 139 |
| Kakua | 139 |
| Kao | 140 |
| Keawe | 141 |
| Kuahuia | 141 |
| I Puali | 142 |
| Puhi (Kipn) | 143 |
| Kapopola | 143 |
| Aiea | 144 |
| Kiakane | 145 |
| Keahi | 145 |
| Kekua | 146 |
| Kuapuu | 147 |
| Kaikelani | 148 |
| Lapahilikona | 148 |

5260 {

| | |
|-----------------|-----|
| Kaupa | 149 |
| Okeo | 149 |
| Paliuli | 150 |
| Auama | 151 |
| Naale | 151 |
| Auaea | 152 |
| Apaia | 152 |
| Gapeliala | 152 |
| Kanahimeliola | 153 |
| Pakana | 154 |
| Nakao | 154 |
| Leiki | 155 |
| Poepoe | 156 |
| Kapololei | 156 |
| Kueaumaka | 157 |
| Kaikahu | 157 |
| Iualunia | 158 |
| Kaupu | 158 |
| Makalalan | 159 |
| Kapuakala | 160 |
| Makaiaweawe | 160 |
| Kaopio | 161 |
| Kemohomoho | 161 |
| Papa | 162 |
| Auanu | 162 |
| Kelihanamui | 163 |
| Luka | 163 |
| Luka Kaainakalo | 164 |
| Moki | 165 |
| Kalalo | 165 |
| Kukahiku | 166 |
| Kinipeke | 167 |
| Kekoa | 167 |
| Kauhailana | 168 |

| | | |
|----|--------------|-----|
| 49 | Nika | 169 |
| 49 | Hanare | 169 |
| 50 | Makaikau | 170 |
| 51 | Kuili | 171 |
| 51 | Koili | 172 |
| 52 | Kapuahi | 173 |
| 52 | Kuhaimoana | 173 |
| 53 | Keolanui | 174 |
| 54 | Kalukiwaka | 174 |
| 54 | Pahao | 175 |
| 54 | Kaehu | 175 |
| 55 | Paka | 176 |
| 56 | Pelekanu | 176 |
| 56 | Kawai | 178 |
| 57 | Kaulapa | 178 |
| 57 | Kamalo | 179 |
| 58 | Keke | 180 |
| 58 | Kumakahaao | 181 |
| 59 | Lalahilimoku | 181 |
| 60 | Niho | 182 |
| 60 | Palea | 183 |
| 61 | Kuanoa | 185 |
| 61 | Kapuku | 185 |
| 62 | Paele | 186 |
| 62 | Kalaukala | 186 |
| 63 | Kao | 187 |
| 63 | Paihi | 188 |
| 64 | Kakala | 189 |
| 65 | Papaa | 189 |
| 65 | Kauloki | 191 |
| 66 | Kuolohu | 191 |
| 67 | Nika | 192 |
| 67 | Kamoa | 192 |
| 68 | Koa | 193 |

| | |
|---------------|-----|
| Umuuni | 194 |
| Kala | 194 |
| Hailau | 195 |
| Kapau | 195 |
| Makaeae | 196 |
| Kaihepapa | 197 |
| Kamakakiki | 198 |
| Kaipolani | 198 |
| Pakaka | 199 |
| Kiu | 199 |
| Kekahuna | 199 |
| Kaia holomoku | 199 |
| Kaikahu | 200 |
| Kikela | 200 |
| Kalauli | 201 |
| Kanealaehine | 201 |
| Kualii | 202 |
| Kaneiki | 203 |
| Keoua | 203 |
| O. Kikei | 205 |
| Na Hoohanau | 205 |
| o Koloa | |
| Alepai | 205 |
| Kauohai | 206 |
| Kaiawa | 207 |
| Piipali | 208 |
| O. Melemele | 208 |
| Kekele | 209 |
| A Tulae | 211 |
| Hauptu | 211 |
| Tulaakamoa | 212 |
| Lima'oa | 213 |
| Piikuehivi | 214 |
| Kaiastili | 214 |

| | | | |
|-----|-------------------|-----------------|-----|
| 194 | | Puakaole | 215 |
| 194 | | Pekukua | 216 |
| 195 | 3426 | Pekane | 217 |
| 195 | 3355 ^B | Keana | " |
| 196 | 4295 ^B | Kuapauke | 218 |
| 197 | 4297 ^B | Hagai | " |
| 198 | 4298 ^B | Kaouliokamakani | 219 |
| 198 | 4303 ^B | Maaka | " |
| 199 | 4302 ^B | Kapumali'ole | " |
| 199 | 4301 ^B | Katikolae | 220 |
| 199 | 4305 ^B | Kua | 221 |
| 199 | 6308 | Kamoku | " |
| 200 | 4307 ^B | Kailaa | 223 |
| 200 | 4308 ^B | Kamianauai | " |
| 201 | 4309 ^B | Kualii | 225 |
| 201 | 4310 ^B | Pulawa | 226 |
| 202 | 6303 | Kekipi | 231 |
| 203 | 4310 | Pulawa | 234 |
| 203 | 333 | Pupuka | 245 |
| 205 | 10218 | Makaulia | 246 |
| 205 | 8640 | Kalawala | " |
| | 4542 | Akulau | " |
| 205 | 4328 ^B | Alu | 247 |
| 206 | 6443 | Kalapiu | 247 |
| 207 | 8888 | Kapu | 248 |
| 208 | 3834 | Puhi | " |
| 208 | 10563 | Ohia | 249 |
| 209 | 6754 | Kaehu | " |
| 211 | 6612 | Pimau'aa | " |
| 211 | 290 | Kaanaana | 250 |
| 212 | 7607 | Kawioni | 254 |
| 213 | 7128 | Kuhaleke | 255 |
| 214 | 4799 | Nui H. | 256 |
| 214 | 5729 | Kulotoki | " |

| | | |
|-------------------|------------------|-----|
| 6216 | Hammanatan | 257 |
| | Kaouia | 258 |
| | Kalaukini | " |
| 10630 | Pali | 259 |
| 3298 | Pia | " |
| 10129 | Makahi | 260 |
| 10130 | Mov | " |
| 6826 | Kalawaia | " |
| 6827 | Laukapulu | 261 |
| 10031 | Palaan | " |
| 6831 | Oivi | " |
| 6832 | Keie | " |
| 6834 | Kaukapala | " |
| 6835 | Kalawaia | " |
| 6836 | Mukee | " |
| 6837 | Malulu | " |
| 10133 | Kuhia | 262 |
| " ^B | Kukalolona | " |
| 8627 | Kauhikape | " |
| 4288 ^B | Kahalekai | " |
| 4289 ^B | Hoopapalani | " |
| 3417 ^B | Hoomu | 263 |
| 3418 ^B | Hoa | " |
| 8588 | Kaleo | " |
| 6462 | Kaiwi | 264 |
| 9000 | Kawaaniki | " |
| 8557 | Kalawaia | " |
| 8556 | Kaunaeama | 265 |
| 7638 | Kaliliaumoku st. | " |
| 6837 | Malulu | 266 |
| 6814 | Pakele | " |
| 6815 | Kaiwi | 267 |
| 6816 | Naholowaa | 268 |
| 6817 | Kawaihoa | " |
| 6818 | Haole | 269 |
| 6819 | Kamakakiki | 269 |
| 6820 | Kanohokahi | " |
| 6821 | Mukelele | 270 |
| 6822 | Kahukitani | " |