

Waialeale Keu ai

Vol. 12

Foreign Testimony

Handwritten text, possibly a signature or name, appearing as a dark, illegible scribble.

Handwritten text, possibly a signature or name, appearing as a dark, illegible scribble.

Handwritten text, possibly a signature or name, appearing as a dark, illegible scribble.

1
112
Maiole Feby 5 1850.

Rea Edward Johnson and Maehue were sworn as subcommissioners for the hearing of Land Claims for the districts of Mafala, Heakela, Koolan, and the Ahupuaa of Healia, on the Island of Hawaii - and this day commenced their labors.

The first claim taken up was that of Noa.

No
3900

Noa Nihoa
Noa Cld.

Nihoa Index name
Pali. Counties. C.

~~225 to~~
Heakela (10) sworn says - I know the lands of the cld. They consist of two ilis called "Hawaiki" & Kokoaka. They adjoin each other. He alone owns these ilis. They both lie in the Ahupuaa of Sumakai -

He received the first ili, "Hawaiki" by name from Mammali, and so also the second ili. It was received in the days of Liholilo. His claim has never been disputed from the day he received these ilis down to this day.

Niuku sworn says - I reside in Maiole and have known the land of Noa from the days of Mammali - I have heard the testimony of Heakela and it is correct from the beginning to the end.

Note. Mr. Johnson states C. is willing to relinquish the ilis to ^{Maehue} retain "Hawaiki"

No
9,080

Kahoonopono Cld.

Nuku sworn says - I know the lands of the cld. They consist of two pieces in the Ahupuaa of Waioli.

No 1 - is a house lot.

" 2 " 2 Lois in Waioli - no distinct name.

No 1. is bounded

Maupua - by the East Land called "Halema"

Napali - " Waioli River

Nakai - " House lot of Neolo

Koolan - " East land "Halema"

No. 2. is bounded-

M - by Limanni's land

N - " Wana's " "Maupua"

M - " Mr Johnson's + Keaana's Lois

K - " Nawaioni's Lois

He received the house lot from Neolo in about the year 1844. The Lois he recd. from S. Olelo in or about the year 1845. His title has never been disputed.

Neolo sworn says - I know the cld's land. I am a resident of Waioli. I have heard the testimony of Nuku and it is true. I gave the cld. his house lot.

D. Nahan Cld.

Nuku sworn says - I know the cld's land in Waioli - It is in 3 pieces.

No. 1. is a house lot in Waioli

No
3,917
10,305

No. 2. is 3 Lois in "Heaupana" Waioli
 No. 3. " 1 loi " " Waioli

No. 1. Is bounded

M. — by Govt. Land
 N. — " " "
 M. — " " Road
 K. — " " Jail Yard

No. 2. Is bounded

M. — by the Waioli River
 N. — " loi of Nawaione
 M. — " lois of Thapela & Thupitea
 K. — " " " Wana

No. 3. Is bounded

M. — by the loi of Pelee
 N. — " " " " Halekimi
 M. — " " House lot of myself
 K. — " loi of Kaaihanua

The elt. recd. these lands from Daniela Olelea in 1846. except one loi which he recd. from Kaniko. His claim has never been disputed except by Muno. Muno said he would give up his claim to this loi.

Houkou sworn says: I know the elt. land in Waipa. It consists of 4 lois in one piece lying in the Moo of Waiahaakaa.

It is bounded

M. — by the loi of Heaulele
 N. — " a water course
 M. — " the Moo of Heuanihouua
 K. — " " Waipa River

The eld. recd. this piece of kula-land in Waipa from me in the year 1846. & his title has never been disputed.

Vaniko Eld.

No
12,309

Vuku sworn says - I know the land of the eld. It consists of one house lot in Waioli & 1 fish pond.

No. 1. The House lot is bounded

M - by road from Ch. to jail

N - " House lot of Traupe

M - " Road on beach.

K - " House lot of Punimaa

No. 2. Is the fish pond & is bounded

M - by the Monohiki's land

N - " "Waiunono" creek

M - " " " "

K - " dry loes in "Maoko"

The name of this fish pond is "Opakale".

The eld. recd. these lands from S. Papohaku about 1835, & his title was never disputed up to his death in 1849. His heir is his son, Houlou.

Mumo sworn says - I am the brother of Vaniko - The testimony of Vuku is true.

Waioli Feb. 6th 1850

No
9,152

Kaukualii Eld.

Vuku sworn says - I know the lands of the eld. in Waioli - They are as follows -

No. 1. Is a fish pond called "Kaukualii"

No. 2. " a piece of kula land adjoining -

It is one piece & bounded—
M — by the lo'i of Haupera.
M — "Cont. Kula"
M — "Momona" a fish pond
K — "Lois of Pualu"

The Kula is not large - I should say it is about 7 chains long & 4 broad.

The Clt. recd. this land from S. Pafobaku about 1841, & her title has never been disputed.

Keapela sworn - Verified the evidence of Naku.

No
6508
—

Abuhai or Haunakali Clt.

Oliver Chapin sworn says - I know the lands of the Clt. in Waimoa & Makameli. The Clt. has two names - she is sometimes called Abuhai & sometimes Haunakali.

The land which she claims in Makameli she is luna of only, the true Lord of Makameli is Victoria the daughter of Kinan.

Abuhai has one ili in Waimoa called "Punuphie". There are some natives who have lois in this ili.

The Clt. recd. this ili from Haunakali & has held it in peace ever since.

Rapuniar sworn says - I know the ili of Punuphie in Waimoa belonging to Abuhai. There are 5 natives who have titles to land in this ili - their names are as follows —

Naninui, Manakahi - Opunui -
Tuhana - Huniki.

The testimony of Oliver is correct -
her title was never disputed.

No.
10564

Daniela Oleloa

Asa Opunui sworn says - I know
the lands of Daniela in Haihu, Hulaia,
& Pima, Hawaii.

They consist of 10 Lois & 3 Lohos in
one piece which are watered by the
Hulaia stream.

It is bounded -

Mauka - by Anokae's loi
Wailua - "Tuhonohu"
Makai - "Manakohu" a East. loi
Koloa - "Mahaui's loi"

The ct. recd. these lands from
M. Niemanawa about 1836, & he
has held them in peace ever since.

Kanhaiama sworn says - I know
the lands of Daniela at Nawiliwili - Pima,
Hawaii. They are in one piece in the
ili "Wailua" containing one fish pond
called "Lohokonu" - & 2 fish ponds filled
with kalo & some lois.

This piece is bounded

M - by ili called "Papinahama"
W. - "Nawiliwili stream"
M - "House top of Theoni"
K - "creek of "Papinahama"

Daniela recd. this land from M. Niema-
nawa about 1836 & title not disputed.

The above says-

I know the lands of Daniela at Namililaili. They are 1 fish pond, 2 lokos with food & some lois—all in 1 piece in ili "Mailaan" near the village of Namililaili.

The bounds given by the Kapai Lama are correct—His title is from the Mwanasa & has never been disputed.

Kafalema above says—

I know the lands of Daniela in Kapa, Puaa, Panai.

They consist of several lois, & a Fish Pond all in one piece called by the name of "Hakanni". There are two natives, however, who own claims in "Hakanni". Their names are Mika & Mashele. Daniela has several lois & these two natives have several Danielas lie together.

This piece is homelid

M — by a land called "Malua Kapua"

Koolan "Kula of "Hakanni"

Makai "loko" called "Makapai"

Maihua "creek" of Hakanni

Old recd. This land from the Kanooki in 1845 & has held it in peace ever since.

Nuku Siwam says—

I know the lands of old. in Maioti & Waihoko. He has 6 lois in Maioti, as follows—

No. 1. Is 2 lois

" 2. " a loko called "Maialu"

" 3. " " " " " "Ahan"

" 4. " " "

" 5. " " "

No. 1. Is bounded

- M — by Kupikea's land
- N — " Nailiiti's loi
- M — " Pepee's loi
- K — " Noas " "

No. 2. Is bounded

- M — by Maaahines' loi
- N — " my " "
- M — " The Johnsons " "
- K — " Nahan's " "

No. 3. Is bounded

- M — by Waioli River
- N — " Manda & Solomon's Kula
- M — " Solomon's loi
- K — " Koko'kaia's " "

No. 4. Is bounded

- M — by a Tihoo's loi
- N — " Hahoponopono's loi
- M — " Nairi's " "
- K — " Tract of Apupuni

No. 5. Is bounded

- M — by Rakaha's loi
- N — " Malikini's " "
- M — " a Fish Pond called "Moinona"
- K — " East. Kula land.

The clt. recd. these lands from Davida Papohaku & his title has never been disputed.

The clt. has two pieces of land in Wairopo.

No. 1. Is 5 lots in "Maupuholo"

No. 2. " 2 House lots adjoining each other.

- ~~No. 100~~ Is bounded
- ~~M~~ by Puheta's land
- ~~N~~ by the Kanonohi's kula
- ~~M~~ by a loi called "Maadua"
- ~~K~~ by the Wai Kani River
- No. 2. Is bounded
- M by a dry loko, called "Waiho ho"
- N by the lalo of Waiho ho
- M by Sea beach
- K by the River Waiama

The elt. recd. these lands in the days of Hinan from the Kanonohi. His claim has never been disputed. The further hearing of this claim was postponed untill witnesses could be procured for elt. land in Tahiti.

(See Page 80)

No. 10,096 Mareko C. Lt.

Solomona sworn says - I know the lands of Mareko in Waioli - as follows -

- No. 1. Is two lois called "Kamaita"
- " 2. " a large loi "Koele"
- " 3. " a large loi & some small ones in "Mudiana"
- " 4. " one long loi called "Kitei"

- No. 1. Is bounded
- M by ili "Mabaana"
- N by Cont. Koele loi
- M by atahane's loi
- K by the kula of Puhalanui

- No. 2. Is bounded
- M by Nuhui loi
- N by Cont. Koele loi
- M by Kamahine's loi
- K by Cont. loi

No 3. Is bounded

- M — by the Warohi River
- N — " " " "
- M — " " " "
- K — " " " "

No. 4. Is bounded

- M — by Govt. Road
- N — " " " "
- M — " " " "
- K — " " " "

* Note. C. L. T.

has given up the old house lot & has taken the one where he has resided the last 3 or 4 years. It is on the Beach & joins the Kelas house lot on the East.

* The c. l. t. has a small kula his old house lot near the church in Waioli. It is in what is called "Pekelama". The lands of it are not clear.

The c. l. t. recd. these lands from Davida Popotaku & his title has never been disputed.

Waioli Feb. 8th 1850

No
2.069

Kaulou C. L. T.

Kaulou sworn says -

I know the Loi of Kaulou. He had it from Rakati, (Albert Robertson) about the year 1846. It is in Waihiama - Waioli.

Kaulou paid \$6 to have it made over, & it was afterwards taken away by Daniela Oteoa.

The loi is bounded as follows.

- M — by Kefela's loi called "Kaulou"
- N — " " " "
- M — " " " "
- K — " " " "

Palala sworn says - I know the loi
of Kaulou in Waioli. I have heard
Kaula's testimony & it is correct

No
9,081

Kaula's Call.

Pepee sworn say - I know the lands
of Kaula in Waioli - they consist of
three parts as follows -

No. 1. Is a house lot in Waioli

No. 2. " 7 Lois in "Moo" Lulu" & some kula
adjoining in "Kihakala".

3. " 3 Lois called "Mafailoli".

No. 1. Is bounded -

- M - by Road from Ch. to Jail - Waioli
- N - " " separating House lot of Lohian
- A - " Road on Sea beach
- K - " House lot of Kaulou

No. 2. Is bounded -

- M - by Baker's Lois
- N - " Pali called "Hakua loa"
- A - " Kawaionis - Loi
- K - " Waioli River

No. 3. Is bounded -

- M - by Pali called Waikunono
- N - " Coast. Kula
- M - " " "
- K - " Nipa's Kula

The cl. recd. these lands from
her parents in the days of Sabida
Papohaku ^{presumably 1840.} do not know that
her title has ever been disputed.

Hulou sworn says - I know the
lands of Maife in Waioli, & all
that Pepee has testified is true.

No.
~~3811~~
9,079

Kea hookane ctd.
Pepee sworn says -

I know the
lands of elin Waioli - they are in 3
pieces as follows -

No. 1. Is House lot in Napua

" 2. " 4 lots called "Whikiko"

" 3. " a piece of kula called "Hannai"

No. 1. Is bounded

M --- by Road to Waioli River

N --- " River & House lot of Napua

M --- " Road on Sea beach

K --- " Pepee's House lot

No. 2. Is bounded

M --- by Hanlana creek

N --- " Napua's lot called "Maui"

M --- " Maui's lot

K --- " Mr Johnson's lot

No. 3. Is bounded

M --- by Waioli River

N --- " small valley called "Pohi"

M --- " Nawaioni's lot & Solomon's kula

K --- " kula extending to Waioli River

These lands were received by ctds.
father in the days of Mammali. The
House lot is large & there are 5 families
living on it - Eil - Kipika, & Vaei,
Solomoni, Hakui, & Haikaua.

Kealikiini sworn says I know the
lands of ^{Maunaloa} Maunaloa -

I do not know
that his claim has ever been disputed.
I have heard Pepee's testimony - it is true.

No
3781
10559

Opio Ctd.

Pronkou sworn says -

I know the
lands of Opio in Waiala & Waipa - they
consist of 3 pieces as follows -

- No. 1. So House lot in "Maninokapa" Waiala
- No. 2. " 1 Loi in Waipa
- No. 3. " 1 Fish Pond in " + a Loi

No. 1. So bounded

- M --- by Goat. Kula
- N --- " House lot of Mui heu
- M --- " Road on beach
- K --- " S. Oleloa's House lot

No. 2. So bounded

- M --- by Olava's Loi called "Wapumakoi"
- N --- " Mui's Loi
- M --- " Fish Pond called "Hakawakapala"
- K --- " Loi called "Koloikainai"

No. 3. So bounded

- M --- by Dry Loi called "Hamae"
- N --- " Olho called "Kakulu"
- M --- " Public Road
- K --- " Pali of "Mupakoi"

Opio has held these lands since the time
that Manesoa was Pronohiki of Waipa ^{about 1837} - ¹¹⁰ one
has disputed his claim except ^{Manesoa} Manesoa
(a new Pronohiki) who took away the Fish Pond
in 1848.

Keapele sworn says - I know old lands in
Waiala & Waipa. The testimony of Pronkou is true.

Ctd. has returned No. 3. to the Pronohiki & has
given up all claim to it. i.e. to the Fish Pond -
does not return the Loi.

No
4075

No 53
Koi & Kapeta Ctd.

Pepee sworn says - I know the Home lot
of Koi & Kapeta it is in the fauoa. Waiki
Bounded as follows:

- M --- by House lot of Mahookane
- N --- " Waiki River
- M --- " Road on Sea-beach
- K --- " Pukupuka's Home lot

This claim has been held in undisputed
possession since the days of Davida Pafodakun^{about 1800}
Timotes sworn says - I know the
House lot of Ctd. All that Pepee has testi-
fied is true.

No
8261
See C.

Isaia Kapeta Ctd.

Pepee sworn says - I know the lands
of Kapeta as follows -

- No. 1. Is 2 lots
- No. 2. " some kula
- No. 1. Is bounded

- M --- by ditto called Panpana
- N --- " Pukupuka's lot
- M --- " Kukulua's "
- K --- " Mahookane's "

No. 2. Is bounded

- M --- by Waiki River
- N --- " Road inland
- M --- " Madgion's lot
- K --- " Kukulua's - "

The old recd. these lands from Mahookane
in the days of S. Pafodakun^{about 1800} & his claim
has never been disputed from that time to
this day.

Timotes sworn says - I have heard
the testimony of Pepee & it is all true
from beginning to end.

No
9,182

Koi Cth.

Timoteo sworn says, -

" I know the lands of Koi. They are in two pieces in Waiole -

No. 1. Is 3 loia

" 2 - " a small piece of Anla separate

No. 1. Is bounded

M --- by Pali Kauhimana

N --- " Makaha's lot

M --- " Keake maols

K --- " " "

No. 2. Is bounded

M --- by Kahi Kaulas Anla

N --- " Maioli Riger

M --- " Kahuahines Anla

K --- " Govt. Anla

Cth. has held the loia from the days of J. Pajohaku from whom he recd. them ^{Sept 1840} the Anla he has held about 3 years - it was given by the Monohiki. These lands have been held in peaceable possession till this day.

Pepee sworn says - I know the lands of Koi in Waiole. I have heard the testimony of Timoteo - it is all true.

Waiole Feb: 11th 1850

No
9,136

Hiniakapo Cth.

Pepee sworn says -

" I know the lands of the Cth. - they are in 2 pieces -

No. 1. Is several small loia with a small piece of Anla adjoying in "Kauhe" - Maioli

No. 2. Is several small loia & Anla idly in "Kauhe"

No. 1. Is bounded

M --- by a small lot leased to Johnson & Milers

N --- " Koi's land

M --- " Govt. Kula & Loia called "Opakale"

K --- " Anwai or oli toh

No. 2. Is hounded

- M --- by High Lands of Waiohi
- N --- " Waiohi River
- M --- " Pali of Punahakala
- K --- " Pali of Punahakala

These lands were given by the Kōwhiri, (Saula Pafokahu) previous to 1837. No one has ever disputed these claims up to this time.

Koanpe (ca) sworn says - I know the lands of old. they are in two lots as Pepe has dected & all he has testified is true.

No. 9275 Koanapua Cell.

Here Ko sworn says I am acquainted with the old lands in Waiohi ^{Harape} they consist of 3 Lois & a House lot all separate.

- No. 1. Is House lot in Hanalei
- " 2. " a loi in Waiohi called "Papihio"
- " 3. " " " " " " " " " " " " " " " " "
- " 4. " " " " " " " " " " " " " " " "

No. 1. Is hounded

- M --- by Kula of Hanalei
- N --- " " " " " "
- M --- " Road on beach
- K --- " Makahā House lot

No. 2. Is hounded

- M --- by Palala's loi
- N --- " Naikaula's "
- M --- " truck separating Nūhū's loi
- K --- " Kianalei's loi

No. 3. Is hounded

- M --- by Loko called Lūka
- N --- " Anwai of Waiohi
- M --- " Nūhū's loi
- K --- " Makahā's loi

No. 4. Is hounded

- M --- by Pali "Kukimāna"
- N --- " Waiohi Sea toh
- M --- " Solomanay loi
- K --- " Makahā "

These lands have been held from the days of Kamehame in quiet possession till 1848 when the Monohiki took away Nos 3 & 4 on the ground that elt. was getting old & his labors on the Monohiki's days of little worth. Timoteo snow says - I know the lands of the elt. I have heard March's testimony & it is all true.

Nos
9230
4025

Solomona Hawaiian Co. Co.

Kaliskini snow says -

I know the lands of Solomona in Hawaii & Waiohi - they consist of six pieces -

- NO. 1. Is a House lot in Hawaii
- " 2. " some Kula in Waiohi
- " 3 - " a lot in Waiohi called "Mumulu"
- " 4 - " " " " " " " "Maopai"
- " 5 - " " " " " " " "Hoelle"
- " 6 - " a dry lot some Kula adjoining in Waiohi

NO. 1. Is bounded

- M --- by Kula of Hawaii
- N --- " " " " " " " " " " " "
- M --- " " " " " " " " " " " "
- K --- " " " " " " " " " " " "

NO. 2. Is bounded

- M --- by Kaimahines Kula
- N --- " " " " " " " " " " " "
- M --- " " " " " " " " " " " "
- K --- " " " " " " " " " " " "

NO. 3. Is bounded

- M --- by Kukui Loi
- N --- " " " " " " " " " " " "
- M --- " " " " " " " " " " " "
- K --- " " dry Kula land of the Captain

NO. 4. Is bounded

- M --- by Loi called "Thukimera"
- N --- " " " " " " " " " " " "
- M --- " " " " " " " " " " " "
- K --- " " " " " " " " " " " "

No. 5. Is bounded

- M --- by Kahawa's dry lo'i
- N --- " Lo'i called "Shari"
- M --- " Nailiili's lo'i
- K --- " Kapeka's "

No. 6. Is bounded

- M --- by Waiamoi's lo'i & Mula of Makookana's
- N --- " Coast. Mula
- M --- " Waioli River
- K --- " Mokoikaia's lo'i

These lands all except one were from S. Paipolani ^{about 1827} & have been held in peaceable possession till now. Cot

No. 3. was from Wm. Randall about 1841.

Wm. Emom says - I know the lands of Nawaimi & they consist of 6 pieces as has been said. I have heard the testimony of Kaliahimi & it is all true. I am not knowing to these claims having been disputed up to this time.

No
9070 A. Mokoikaia Cot.

S. Nawaimi Emom says - I know this land it consists of two pieces -

- No. 1. Is a House Lot
- No. 2 " a lo'i called "Paie"

No. 1. Is bounded

- M --- by Kaliahimi's House Lot
- N --- " Coast. Mula
- M --- " " "
- K --- " " "

No. 2. Is bounded

- M --- by Waiamoi's lo'i
- N --- " Mula lo'i
- M --- " Mokoikaia's dry lo'i
- K --- " Nailiili's lo'i

Elt. has held peaceable possession of the
lands since the days of S. P. P. (about 1837.)

Thalickini sworn says -
I know elt. lands & all that Mamainui has
testified to be true.

No. 9070 " Kalickini Elt.

S. Mamainui sworn says -
I know Kalickini's lands in Waioli - they consist
of a House lot + 5 lo's, in three pieces.

- No. 1 - Is House lot + lo'i adjoining
" 2 - " 3 Lo's called "Neekie"
" 3 - " 1 lo'i

No. 1. Is bounded

M --- by Pepee's lo'i
N --- " Waioli River
W --- " Koko'pua's House Lot
R --- " Kupu's House Lot + Kahana's lo'i

No. 2. Is bounded

M --- by Kahana's lo'i
N --- " Peepoo's lo'i called "Momonua"
W --- " cattle-rum of Am. Mission
R --- " Waioli River

No. 3. Is bounded

M --- by lo'i called "Aikata'a"
N --- " " " " "Momonua"
W --- " Kahana's lo'i
R --- " Pepee's lo'i

These lands were given by S. Oleloa
in 1843, & have been held in quiet posses-
sion up to the present time.

Koko'pua
sworn says -

I know the lands of Thalickini. I
have heard the testimony of Solomonua
& it is all true.

No. 8037 " Ami Elt. Pepee sworn says

I know the Lo's of Ami in "Kaleua" Waioli.
They consist of two lo's adjoining.

1. Bounded as follows:
 M --- " Muno's Mula
 M --- " Titot's Mula
 M --- " Great Poi
 M --- " Waialea River

These lots were given by S. Olaloa about the year 1843, & no one has disputed his claim to this present time.

Timoteo amorn says -
 I know the above lots & having heard the testimony of Pepe I can affirm that it is all true.

No
 10,593

Pipimai Cts.

Timoteo amorn says -
 I know the lands of cts. They consist of two pieces -

- No. 1. Is house lot in Hanalei
 No. 2. " Kalo land in lloa "Kali" Waialea
 No. 1. Is bounded

- M --- by Road separating Kaka'oles yard
 M --- " Papa's House lot
 M --- " Road on Sea beach
 M --- " House lot of S. Kamaimui
 No. 2. Is bounded

- M --- by Pali Tukimana
 M --- " Kamehameles lot
 M --- " Titot
 M --- " Timoteo's Mula

These lands were held by cts. brother from the days of Kamunali, & recently fallen into cts. hands.

Timoteo amorn says -
 I know Pipimai's lands & all that Timoteo has testified is true.

(Omitted in Timotea's testimony.)

elt. holds another land in "Omihie"
Waioli. It consists of some small lots
& a small piece of kula adjoining.

Bound as follows-

- M --- by Peolo's lot called "Makawofo"
- N --- " East. kula
- M --- " Malimanni's lots
- K --- " ditto of Waioli.

These lots are from elt's brother as
the others were.

Peolo says - I agree with the above

No
9072

Kalolo elt.

Malimanni sworn says -

I know elt's lands - they consist of three pieces -

No. 1. - Is House lot in "Malemā" Waioli

No. 2. - " 1 lot + 5 small ones attached

" 3. - " 7 lots + a small piece of kula attached.

No. 1. Is bounded

M --- by Paohohonofo's House lot

N --- " Waioli kula

M --- " East. kula

K --- " Paoo's House lot

No. 2. Is bounded

M --- by Maugahines lots

N --- " Makala's lot

M --- " Pipunai's "

K --- " Waioli ditto

No. 3. Is bounded

M --- by Brook "Māihunono"

N --- " Māihunono ditto

M --- " Monohiki's lot

K --- " Māihunono creek

These lands have been held in quiet
possession except No. 3 from about 1833, &
No. 3 was given in about 1844, & was
taken away by the Monohiki, for a short
time & then restored to elt.

Depe sworn says -
I know the lands of Meolo. I have
heard the testimony of Naitiamani &
it agrees with my own testimony.
Maiohi Feb. 12th 1850

No 235^{ct} Nuann C. C.

The cl. came forward & made
oath that his claim was duly entered
whereupon the same was admitted
to a hearing.

Depe sworn says -
I know Nuann's lands in Waipa - I gave
them to him in the year 1847, being
then Manohiki under Manehoa. I
gave them to him as a "Hoama".

They consist of a large piece of Kula
now planted with Coffee & 2 Cois -
No. 1. - Is the Kula called "Halaloo"
No. 2. - the two Cois - one large one
called "Ma huiiana" & a small one adjoining.

No. 1. Is bounded

all by Brooke "Dua Ahua"
N. --- " " " " " " " " " " " "
M. --- " " " " " " " " " " " "
R. --- " " " " " " " " " " " "

No. 2. Is bounded

all by Coi called "Duaamui"
N. --- " " " " " " " " " " " "
M. --- " " " " " " " " " " " "
R. --- " " " " " " " " " " " "

C. C. has desired to get an official
title for the Kula, this was refused
by Manehoa. I saw a letter from Manehoa
to that effect, but ~~not~~ refusing his
claim as a Hoama.

Heanika suom says -
I know the lands of cld. in Waipa. I
heard all that Monon testified &
it is all true.

No
12676
S.P.

Sila Napumanieie cld.
Papa ^{Papumanieie} suom says

I know cld. lois - they are two lying togeth-
er in Mekaana-Hanetui

Bound as follows -

- M --- by Makolet loi
- N --- " Aloas loi on border of Waiohi
- M --- " Pomonias loi
- R --- " Mnen-tiaa-tu land

These lois were given by Naisiu about
the year 1837. He ^{cld.} has held peaceable possession
of these lois till this present time.

Pipiwai suom says -

I know the lois of Napumanieie in
Mekaana-Hanetui, & all that Papa
has testified is true.

No B
12681
Error

Levi cld.

Mareko suom says -

I am Monohiki of Waiohi under J. O'Leary,
& I know the lands of cld. They are in
four pieces -

- No. 1 - Is a House Lot
- " 2 - " 2 lois - one called "Paell"
- " 3 - " 1 loi called "Hanafon"
- " 4 - " a small piece of Kula

No. 1. Is bounded

- M --- by Coast. Kula
- N --- " Jail yard
- M --- " Road on Sea beach
- R --- " " to church

No. 2. Is bounded

- It is bounded by Traheka's Loi
- It is bounded by Naitiki's " "
- It is bounded by Pepee's " "
- It is bounded by Pa Ca Cas " "

No. 3. Is bounded

- It is bounded by Nihoa's Loi
- It is bounded by Nuhus " "
- It is bounded by Haupe's " "
- It is bounded by a long Loi called "Nuhia"

No. 4. Is bounded

- It is bounded by Waiote Nihua
- It is bounded by Manap Nuhua
- It is bounded by Paookanua " "
- It is bounded by Road inland

The lands nos 2 & 4 were given by the Honohiki about the year 1735.

The House Lot no. 1. was given by Lohian in 1848 & is. cts. only House Lot.

I gave cts. the land no. 3. (as Honohiki) in 1849, in exchange for some Lois formerly owned by cts. ~~the~~

Pepee says - I know cts. lands. I have heard what Mareko has testified & it is all true, from first to last.

No. 9278

Kanaka Cts.

Mareko says

I know cts. lands in Waiote - I gave them to him - being Honohiki in 1849. I gave them as I give all lands to Hoainas. They consist of 3 pieces.

- No. 1 - Is House Lot in Kanaka
- " 2 - " Loi called "Luka"
- " 3 - " " " " "Kamunui"

Note. [No 2. has been decided by Judge See as the rightful property of Nihua & therefore Manap has no claim on it.

No. 1. Is bounded

- M --- by Mikipirang land
- N --- " Konoikihi's Kula
- M --- " Road to the Titcombs
- N --- " Konoikihi's Kula "

No. 2. Is bounded

- M --- by Tolomona's loi - "Maopai"
- N --- " Sitch of Waioli
- M --- " Niggas' lois
- N --- " Makela's "

No. 3. Is bounded

- M --- by Kahofofofo's loi
- N --- " M. G. Messers' Loi
- M --- " Mava's "
- N --- " Capt. Paole

I gave up the lois, but his House lot in Hanalei he has held for about 10 years - Tolomona these days.

I know the lands of Mava a House lot in Hanalei, & 2 lois in Waioli. I have heard all that Mariko has testified & can affirm that it is all true.

No [See Page 32 Counter Claim of Nihoa No. 19,315]

9276

Kioloa Ctd.

Pepe sworn says -

I know the lands of Kioloa in Waioli & a House lot in Hanalei - 4 pieces.

No. 1 - Is House lot

- " 2 - " at Moakalo called "Muhimama"
- " 3 - " 4 lois called "Keala" & a small piece of Kula adjoining
- " 4 " 1 Loi

No. 1. Is bounded

- M --- by Konoikihi's Kula
- N --- " House lot of Moenapu
- M --- " Road on Sea beach
- N --- " House lot of Numa

No. 2. Is bounded

- M --- by Pali & Muhimama
- N --- " Tolomona's & Mava's lois
- M --- " Road to Hanalei
- N --- " Koi's loi

No. 3. Is bounded

- M --- of Pali of Maala
- N --- " ^{House lot} separate Maiale Kiana
- M --- " Hamakines Loi
- K --- " " "

No. 4. Is bounded

- M --- of Hamakines Loi
- N --- " Theolo's Kula
- M --- " Pipimais' Loi
- K --- " Theolo's "

These Kalo lands were given by Mr Whitney when he was Governor about the year 1830. The House Lot has been held since 1845. All is peaceable & possession thereon.

Pipimoi's name says I have heard the testimony of Pepee relative to the lands of Maiale & it is all true.

No
10,959

Maioni Ct.

The Maioni name says -

Maioni's plots. lands in Maioni - they are as follows -

- No. 1. - Is a House lot
- " 2. - " a loi called "A'hai" same kula
- " 3. - " " " in "Ukiuki"
- " 4. - " " " " "Aikakala"

No. 1. Is bounded

- M --- of Kula land of "Ma'ama"
- N --- " House lot of Ma'akoo's house
- M --- " Lot called "Kai kai"
- K --- " East. Kula

No. 2. Is bounded

- M --- of Maiale Kiana
- N --- " Ma'akoo's Kula
- M --- " Ma'akoo's Loi
- K --- " Solomon's loi called "Roek"

No. 3. Is bounded

- M --- of Nihoo's loi
- N --- " Little of Maiale
- M --- " Naimi's Loi
- K --- " East. Roek

No. 4. Is bounded

- M --- by Kōhaka's Coi.
- N --- " Coi called "Kōhaka"
- M --- " Kōhaka's Coi
- K --- " East. Kula

These lands were given by J. Ololea as Kōhāhāhā about the year 1841, & have been held in quiet possession till now, except No. 2. "Kōhaka" which J. Ololea has included in his claim No. 10,564 i.e. no 3^d of his claims in Waikō (See Page 8th)

Marekō sworn says - I know the lands of clk. in Waikō & what Kōhāhāhā has testified is true.

Waikō Feb. 13th 1850

No
9,274 Keuheleloa Cilt.

Marekō sworn says - I know the lands of Keuheleloa - they consist of 2 pieces as follows -

- No. 1. Is a house lot in Hanalei
- No. 2. " a lot called "Kōhāhāhā" Waikō & Kula adjoining -

No. 1. Is bounded

- M --- by Road to Hanalei River
- N --- " Kōhaka's House lot
- M --- " Road on beach
- K --- " Kōhaka's house lot

No. 2. Is bounded

- M --- by Waikō lot
- N --- " Kōhaka's River
- M --- " Kōhaka's Coi
- K --- " " Kula

The lot has been held by clk. & his parents since the day of Kōhāhāhā, unobstructed to this present time. The house lot was given by the Kōhāhāhā of Hanalei & has been held in quiet possession since about 1848.

Marekō sworn says - I know the claims of Keuheleloa. I have heard the testimony of Marekō & it is all correct.

No
10,316

Nu Ku Coll.

Solomon says says

I know lands of coll. They consist of three parcels -

No. 1 - Is House lot + lot adjoining called "Pukandei"

" 2 - " 1 lot in "Whidhi" Waiolu

" 3 - " some kula land in "Nanpana"

No. 1. Is bounded

M --- by lots of Mareho, Naoole, Naerofun, + Naoi Panke

N --- House lots of Noko Raia + Malikini

N --- Solomon's lots + Neta + Nupani

N --- ditch separating S. Cole's lot

No. 2. Is bounded

M --- by Nanpan's lot

N --- " ditch

N --- " Mareho's "

N --- " Namakas "

No. 3. Is bounded

M --- by Naoi's kula

N --- " Naoi's kula

M --- " ditch separating N. Panke's lot

N --- " "

N --- " "

N --- " "

N --- " "

N --- " "

N --- " "

N --- " "

N --- " "

N --- " "

N --- " "

N --- " "

N --- " "

N --- " "

N --- " "

N --- " "

N --- " "

N --- " "

N --- " "

N --- " "

N --- " "

N --- " "

N --- " "

N --- " "

N --- " "

N --- " "

N --- " "

N --- " "

N --- " "

N --- " "

N --- " "

N --- " "

N --- " "

N --- " "

These lands were given to the Naoi in about the year 1834 + have been held in quiet possession till this time.

The house lot has been held quiet since the year 1846.

Naoi's name says -

I know the lands of Nu Ku. Solomon's testimony is correct.

No
10,659

Puali Coll.

Naoi's name says -

I am acquainted with the lands of coll. They consist of two pieces -

No. 1 - Is a House lot, in "Pualema"

" 2 - " 3 large lots + some small ones + some kula in "Chikela"

No. 1. Is bounded

- M --- by East. Puula
- N --- " Parao's House lot
- M --- " Parao's creek
- N --- " Kamaonui's House lot

No. 2. Is bounded

- M --- by Paheke's Loi
- N --- " Loi called "Iki hakaia"
- M --- " Paheke's Loi
- N --- " "Painui's" Loi

These lands were given by Heaheke in 1845 & have been sold quietly since, till this time.

S. Kamaonui swears says -

I can testify to the truth of Heaheke's statement.

No 333 A Kouahe Cold.

Pepee swears says -

I know all lands in Waioke. They consist of three parts -

- No. 1. Is House lot in "Pa-fanua" Waioke
- " 2 - " A loi called "Momonua"
- " 3 - " Some puula land in "Honoi"

No. 1. Is bounded

- M --- by East. Puula
- N --- " " " "
- M --- " Puula on Sea-beach
- N --- " Olio's House lot

No. 2. Is bounded

- M --- by Loi called "Iki hakaia"
- N --- " Mokuia's cattle-pen
- M --- " Waioke Puia
- N --- " Puia's Loi

No. 3. Is bounded

- M --- by East. Puula
- N --- " Painui's lot
- M --- " Waioke Puia
- N --- " Puia's Loi

These lands have been held by Olio & his father from the days of Kamaonui, in quiet & possession till now.

Paheke swears says -

I agree with the testimony of Pepee as before given.

No
9,833

Popee C.A. 9833 B

Errot
Riaipa

Muaehu sworn says -
I know the lands of Pepee in Waialeale - they consist of four pieces -

- No. 1 - Is House lot in Naparua included in
- " 2 - " a lot called "Thuleko"
- " 3 - " " " " "Nanihoa"
- " 4 - " some Kula in "Neehee"

No. 1. Is bounded

M --- by (See No. 1. of Muaehu - Page 29)

M --- " No. 2. Is bounded

- M --- by Nanihoa's lot
- M --- " lot called "Hani"
- M --- " Kulei's lot
- M --- " Kuaikaula "

No. 3. Is bounded

- M --- by Coast. Tereka
- M --- " Pualis lot
- M --- " Waialeale River
- M --- " Naimis lot

No. 4. Is bounded

- M --- by Boi's Kula
- M --- " Waialeale River
- M --- " Kamao's & P. Kamao's Kula
- M --- " Coast. Kula

These lands were given by S. Oloha as Tenokiki in about 1842 & have been held in quiet possession till now - no one has disputed the claim.

Kaleihini sworn says -
I know etc. lands - & my testimony agrees with that of Muaehu.

Jerimia C.A. [See note on next page. 9833 B's trial]

No
8268
8263
8264

Pepee sworn says -
I know etc. lands in Hanalei - they consist of 3 lots & some Kula adjoining called "Koolaha" in Hanalei & a small piece of Kula at Pepee.

No. 1. Is 3 Lois & Puka in "Maheana"
No. 2. " single piece Puka

No. 1. Is homolei
M --- by Harai-moas Puka
N --- " Pales Loi
M --- " Poles Puka
N --- " Poles Loi
No. 2. Is homolei
M --- by Pales Loi
N --- " Harai-moas Puka
M --- " Poles Puka
N --- " Poles Loi called "Pulima"

Note. Two of the Nos were claims of Serimia - the third one is Halei his wife - that is the reason for uniting the three claims

These lands were given to the King in about the year 1845 & were held peacefully till 1849 when No. 1. was taken away & given to another Hawaiian.

Explanation } C. demands No.

1. to be returned to him. He (C.) has taken lands in Waiohi in hist. he offers to exchange with the present land holder, but said land holder (Matiu Homouma) refuses to take the lands in Waiohi in exchange.

I know lands of C. in Maheana - the testimony of Pepee agrees with my own.

16
10,315 Nipoa C. C.

Pepee Simon says - I know the lands of Nipoa in Waiohi. They consist of three Lois & some Puka adjoining - the large Loi is called "Luka"

Boundaries as follows -

M --- by Solomons Loi
N --- " Ditto of Waiohi
M --- " Vaucaia's Loi
N --- " Maheana's "

"Lula" the large loi was given by the Monohiki & has been held by fatherless of ~~the~~ ^{the} days of Mammali: up to his death in 1845, when he willed it to eld. wife: it was held by eld. till 1847 when it was taken away by the Monohikis & given to Thuraid. [That is No. 2 of Thuraid's claim No. 9, 278.]
(See page 25)

The small lois were given by Oleloa in about 1842 & have been held peaceably till this time.

Mammali's son says I know eld. lands & what Pepe has to life is true - except I did ^{not} see Thuraid fatherless will the loi "Lula" to him & his wife - I cannot say that he did ^{not} as I was not with him at his death.

No
9, 273

Mammali's

I know eld. lands in Waiohi - they consist of 5 pieces -

- No. 1 - Is a house lot in "Hauwaikehihi"
 # 2 - " 3 Lois in "Hapiuoni"
 # 3 - " 2 " " " "Haluaoopu"
 " 4 - " a small piece of kula in Hoakohaka
 " 5 - " " " " " " Ahan

No. 1. Is bounded

- M --- by East. Kula
 N --- " Nani's House lot
 N --- " Road on Sea-beach
 K --- " Nani's House lot

No. 2. Is bounded

- M --- by long bar loi
 N --- " Pepe's loi
 M --- " Monohiki's Street
 K --- " S. Olelo's loi

No. 3. Is bounded

- M --- by Pihikais Loi
- N --- " Pihikais Kula
- M --- " Pihikais Loi
- K --- " Sitch of Waiohi

No. 4. Is bounded

- M --- by Goat. Kula
- N --- " " "
- M --- " " "
- K --- " " "

No. 5. Is bounded

- M --- by Goat. Kula
- N --- " " "
- M --- " Pihikais Kula
- K --- " Nawaionis Loi

These Carols were given by S. Pappakau previous to 1837 & have been held in leaseable possession till this time.

I know old lands - I have heard Pepee's testimony & it is all true

No
10,317

Waiohi Cct.

Pepee's name says - I know lands of Waiohi in Waiohi; they consist of 3 pieces -

- No. 1 - Is a House lot in "Pauwaikeiki"
- " 2 - " 4 Lois in "Pauwaikeiki"
- " 3 - " " " " "Lani-paa" & some Kula adj.

No. 1. Is bounded

- M --- by Goat. Kula
- N --- " Kama-hines House lot
- M --- " Road by Beach
- K --- " " separating Goat. House

No. 2. Is bounded

- M --- by Nawaionis Loi & Goat. Kula
- N --- " Waiohi Sitch
- M --- " Kama's Loi
- K --- " Nawaionis & Nawaionis Lois

No. 3. Is bounded

M --- by Kamehoi's Loi
M --- " Kamehoi's Kula
M --- " Waioli River
It --- " " "

No. 4. Is bounded

It --- by --- These lands (except the House
lot) have been held since the
time that Mr. Whitney was Sheriff
(about 1833)
at the House lot since the time of Laniola
Cafobashun. No one has disputed the
title of it to this time.

Mereho now says
I know Mr. lands & all that Pepee
has testified is true.

Waiohi Feb. 16th 1850.

No
10,915

Uloa Ckt.

Mereho now says -
I know the lands of Uloa in Hanalei &
Waiohi. They consist of two pieces -

No. 1. Is a House lot in Nounou, Hanalei

" 2. " 3 lots in Waiohi

No. 1. Is bounded

M --- by Ninanu's Kula
M --- " Kamehoi's " "
M --- " " " "
It --- " " " "

No. 2. Is bounded

M --- by Pali of Nuhimana
M --- " Kamehoi's Loi
M --- " Kamehoi's " "
It --- " "Hahaione" in Hanalei

Ckt. has built on the House lot
since 1844 without molestation.

The lots were received in 1848
from the Kamehoi's. Ckt. had lots in
the valley of Hanalei that have been

included in land leased by foreigners, & c.c.c.
 - therefore came to Waialeale & took land's under
 - the Monohiki.

Heamehuale says -
 I know cts. lands in Hanalei & Waialeale
 I have heard Marekua's testimony it is ~~to~~

No
 10,074

Mana cts.

Noa says -

I know Mana's lands in Waialeale - They consist of four pieces -

- No. 1 - Is house lot in "Kalenai" Waialeale
- " 2 - " lot called "Kamaiaiaie"
- " 3 - " " in "Kikapala"
- " 4 - " a small piece of Puula

No. 1. Is bounded

- M --- by East Puula
- M --- " " " " " " " "
- M --- " " " " " " " "
- M --- " " " " " " " "

No. 2. Is bounded

- M --- by Ma Johnson's lot
- M --- " " " " " " " "
- M --- " " " " " " " "
- M --- " " " " " " " "

No. 3. Is bounded

- M --- by Nawaiaie's lot
- M --- " " " " " " " "
- M --- " " " " " " " "
- M --- " " " " " " " "

No. 4. Is bounded

- M --- by Ma Koi's Puula
- M --- " " " " " " " "
- M --- " " " " " " " "
- M --- " " " " " " " "

These lands were given by J. P. Kapaehu
 in the days of King Kamehameha & have ^(about 1839) been
 held in quiet possession till now.

Mareko sworn says -

I know the lands of Okena in Waioli. I have heard the testimony of Nos 1 + it is all true - it is the united testimony of us two.

No
10,300

Nalimani C. 4.

Pepu sworn says -

I know the lands of C. 4. in Waioli - they consist of five pieces -

- No. 1. Is house lot in "Mafanoo"
- " 2. " a loi in "Waiam"
- " 3. " " " " " "Onihi"
- " 4. " " " " " "Kauhiuhi"
- " 5. " some Pele in "Hannoi"

No. 1. Is bounded

M --- by [the claim of Makoheane
W --- " [No. 1. Page 12.]
M --- "
R --- "

No. 2. Is bounded

M --- by Makoheane's loi
W --- " Makoheane's & Pepu's "
M --- " Makoheane's loi
R --- " Makoheane's "

No. 3. Is bounded

M --- by Papiwai's loi
W --- " Okena's loi
M --- " Okena's loi
R --- " Okena's loi

No. 4. Is bounded

M --- by Naimi's loi
W --- " Naimi's loi
M --- " Naimi's loi
R --- " Naimi's loi

No. 5. Is bounded

M --- by Waioli River
W --- " " "
M --- " " "
R --- " " "

The lands Nos 1, 2, 3, & 5 have been held since previous to 1824, unmolested -

+ No. 14. was given by the Monohiki in 1848.

Nairai Smoni says -

I know the lands of Nairai Smoni in Waiohi. Pepee's testimony is true - it is the testimony of us two.

No. 7,670

+ Thalili C. C. T.

+ Note. Thalili is the native that was placed by His Majesty the King on a piece of reserved land in Haralei in Monohiki. (See bottom of page)

Pepee Smoni says -

I am acquainted with the lands of Thalili in Waiohi - They are in one piece consisting of a Mahinaai Kalo & a piece of Kula attached.

Boundaries as follows.

- N --- by land called "Mumulehira"
- W --- East. Kula
- S --- "Kahe"
- E --- "Waiohi River"

These lands were given by the Monohiki in 1847, & have been held in quiet possession till this time.

Amno Smoni says -

I know the land of Thalili in Waiohi. I have heard Pepee's testimony & it is all true.

No. 9147

S. Kamakauili C. C. T.

Karepro Smoni says -

I know the lands claimed by Kamakauili in Haralei. They consist of 3 pieces.

- No. 1. Is House lot in "Muhuhurua"
 - " 2. " " Lot called "Whikihio"
 - " 3. " " 2 Lots called "Kaukaho" & "Muhaimaena"
- No. 1. Is bounded

- N --- by Coast. fence (Hon)
- W --- " fence built by Mr. Dickson
- S --- " Road separating elds. Coffee land
- E --- " Boundary of Mr. Dickson's land.

+ The reserved land was for those that had been obliged to leave their lands in the valley that had been leased to foreigners - this reserve has now been taken away & leased so that Thalili & others are thrown again from their lands in Haralei.

No. 2. Is bounded

- M --- by Whihiko Ditoh
- N --- " " " "
- N --- " " " "
- N --- " " " "
- N --- " " " "

The house lot has been held peaceably since about 1734.

No. 2. has been held from the days of Kiamatiki by c.lt. wife till her death (about 1845) when it fell to c.lt. who held it in undisturbed possession a few years. He (c.lt.) let the land grow up to grass & the Monokihiki took it away & has given it to another Hoama.

No. 3. has been held since about 1845. They are Cont. Poles made on the things days & were taken up by c.lt. & cultivated. Not given by the Monokihiki - but were by taken up & cultivated by c.lt.

Wloa snow says - I have heard the testimony of Kereko. It is all true. I know the lands.

No. 9277

Kamote C.lt.

Pepee snow says - I know the two lots of c.lt. in Waipa called "Meama".

They are bounded as follows

- M --- by Manokopoua Iai
- N --- " " " "
- N --- " " " "
- N --- " " " "

These lands have been held by c't. & his father since the days of Maramani I. After this claim was entered c't. died & the Honokihiki has taken away the land. It is now claimed by the widow as his heir.

The possession of this claim was undisturbed till the time above stated.

Mareko Sinon says -
I know those loia - Pepe has testified correctly.

Maiohi Feb. 18th 1850.

No
11,059
in

Timoteo c't.

Papa Sinon says -

I know c't's House lot in Hanalei & his 4 Loia in "Halii" Maiohi. They are in 2 lots.

No. 1. Is House lot

" 2. " the 4 loia

No. 1. Is bounded

M --- by Thorohiki's kula

M --- " Kuleloa's House lot

M --- " Road on Beach

M --- " My House lot

No. 2. Is bounded

M --- by Alia's loia

M --- " Pipingis "

M --- " Mareko's " "Nameika"

M --- " Kula of "Hakaana"

These lands have been held by c't. & his father from the days of Maramani up to the present time, except one loia was taken away by the Honokihiki in 1849 & given to another Kaima.

Pepe Sinon says -

I know the above lands & all that Pepe has testified is true.

No
10,574

Papa Cts.

Timoteo sworn says -

I know cts. lands in Hanalei & Waiohi.

They are in 3 pieces -

- No. 1 - a house lot in "Paina" Hanalei
- " 2 - 2 lots in "Maukaheena" Waiohi
- " 3 - 1 small lot in "

No. 1. S bounded

- M --- by "Kauohiki" Kula
- M --- " My house lot
- M --- " Road on beach
- M --- " Pipina's house lot

No. 2. S bounded

- M --- by "Kois" Moo
- M --- " "Heanehuales" Loko
- M --- " "Lere" lots called "Puhia"
- M --- " "Lere" lot

No. 3. S bounded

- M --- by "Kois" Moo
- M --- " "Makaha" "
- M --- " "Lere" "
- M --- " "Heanehuales" Moo

The house lot has been held since 1834. The lots were held by cts. brothers in law till their death, one about 1838 & the other about 1840 when they reverted to cts. & have been held in peaceable possession till this time.

Pepe sworn says -

I know the lands of Papa in Waiohi & Hanalei. I have heard Timoteo's testimony it is all true.

No
11,066
3,753

Ahola Cts.

Moa sworn says -

I know cts. lands in Hanalei - they

consist of two House lots in Manoa, & a
aloo halo in Limemisthanaki.

No. 1. Is House lot on East side of ^{Lokeo} Manoa
" 2. " " " " West " "

No. 1. Is bounded

M --- by Peamehaoley House lot

N --- " Manoa Lokeo

M --- " Maikawai House lot

R --- " Kooko Waiaula

No. 2. Is bounded

M --- by Konoehiki's Kula

N --- " Pailes. House lot

R --- " Manoa Lokeo.

The Aloo halo is included in land
leased by Rhodes & co. & now claimed
by Mr. F. Wawsonberg. Afofo gives up
his claim there & takes new lands
under Kalila the Kings Konoehiki
for a part of the Rhodes Plantation lately
reverted to Govt.

The House lots have been held a long
time.

^{Pepe sworn says -}
I know the lands of Afofo. I have heard
Moas testimony, & it is all true

No
10,661 Paauki Ct.

^{Pepe sworn says -}
I know cts. land in Waipa in a place
called Pefokoiki. There are four lots &
a piece of Kula embracing cts. House.
It is all in one piece.

Bounded as follows

M --- by Ahupuaa of Waikaho

N --- " Konoehiki's Kula

R --- " Waipa River

... In 1845 cdt. went from Hawaii to dwell
 at Waipa & his brother-in-law gave him one loi.
 He (cdt.) afterwards made over two old lois.
 These 3 lois he now holds. The 4th (a large
 one) belongs to the *Thonohiki* & is only
 in the *elks* possession to take care of for him.

— *Matanni* now says —

I know the lands of *Paaniki* in *Waipa*.
 They consist of three lois, one was given by
 his brother-in-law in 1845 & the 2 other lois
 his hands have made. The House lot em-
 braced in the *Aula* land has been held from 1845.

No.
 2,139
 4,109

Keannaki Cdt.

Uloa now says —
 I know the House lot of cdt. in "*Hanao*"
Hanalei, & a *Proo Kalo* (3 lois) & some
Aula land adjoining in *Waiohi*.

No. 1. House lot in *Hanao* - *Hanalei*

"-2-" *Proo Kalo* & *Aula* adjoining in *Waiohi*

No. 1. So bounded

Mem by *Thonohiki's* *Aula*

M --- " Road separating *Loko* of "*Hanao*"

R --- " *Kamann's* *Aula* & *Keannaki's* House lot

No. 2. So bounded

Mem by *Pali's* *Mukimama*

M --- " *Bois'* loi

M --- " *ala* "

M --- " *Pipimass* "

The House lot has been held by cdt. &
 his father since about 1824 without
 molestation. The *Kalo* land (lot No. 2)
 was given by *J. Oleloa* in 1842 on account
 of cdt.'s lands having been included in land
 leased by *M. Bernard*. No one has disputed
 the claim.

Pepe sworn says - I know Naimahis
lands, a house lot in Hanoo & a also field
in Waiohi. I have heard Alphas testimony
it is correct. ^{Al. is dead & lies in his daughter's}
^{the church delivered this day to her husband}
^{Al. Alfred Boren. made out to heirs of}
^{Kaunahi. May 31. 1852}

No
9261

Maniela C. C.

Timotoe sworn says -

I know cts. lands in Waiohi & Hanalei.

They consist of 3 pieces -

- No. 1 - Is House lot in Naina - Hanalei
- " 2 - " a lot called "Kaaihanu"
- " 3 - " 2 lots " Anaihala

No. 1. Is bounded

- M --- by Road to Sea-head
- N --- " Pipihais house lot
- W --- " Road on beach
- E --- " separating Solomon's house lot

No. 2. Is bounded

- M --- by Lapa & Pafas lots
- N --- " "Poete" called "Aukia"
- W --- " "Hareha's lot called "Kawaiha"
- E --- " Timoteo's lot

No. 3. Is bounded

- M --- by Road called "Kamupo"
- N --- " Kamahine lot
- W --- " Kahari --- "
- E --- " Paka's --- "

These lands have been held in
peaceable possession since 1855.

Pacle sworn says -

I know House lot of cts. in Hanalei &
Lots in Waiohi. I have heard Timoteo's testi-
mony - it is all true.

No
8125

Hanaimoa C. C.

Daniela sworn says -

I know lands of cts. in Hanalei. They
consist of five pieces -

- NO. 1. Is some kula, & 3 lots adj. in Kahaena-Hanalei
 " 2. " a loi called "Kehueni"
 " 3. " " " in "Kabaliki" - Hanalei
 " 4. " some kula in the Pali called "Maoolo"
 " 5. " " " in "Poeman"

NO. 7. Is bounded
 M --- by Namames kula
 N --- " Kono'ihiki's loi
 K --- " Kekes loi

NO. 2. Is bounded
 M by Muelting's loi
 N " Kono'ihiki's kula
 K " " kula
 K " Namames loi

NO. 3. Is bounded
 M --- by Rimoneas kula
 N --- " Kono'ihiki's kula
 K --- " loi called "Ma'indukinani"

NO. 4. Is bounded
 M --- by Kono'ihiki's kula
 N --- " " "
 K --- " " "

NO. 5. Is bounded
 M --- by Pali of Poeman
 N --- " Kono'ihiki's kula
 K --- " M. Ticecomb's plantation

These lands were given by the Kono'ihiki, about the year 1837, to Hanaimoa & held in peaceable possession till his death in 1848, & the death of the wife of Hanaimoa in 1849, then the Kono'ihiki took away Nos. 1, 2, & 3 - & left the Orphan children destitute. The lands have been given by the Kono'ihiki to other persons.

Timoteo snow says - I know all the above lands, & all that Daniela has testified is true from beginning to end.

No
7,642

Keakamala (aka) Ctd.

Timoteo sworn says

I know Ctd. House-Lot in Keanoa - Hanalei -

It is bounded as follows -

- M. by Nonohiki's Kula
- N. " House-Lot of Apolo
- M. " Nonohiki's Kula
- R. " Keanoa Fish-Pond.

This house-lot has been held in peaceable possession since 1844, - was received from Palama who had held it as above, from about 1824.

Daniela sworn says, House-Lot of Ctd. & all that I know is true. Timoteo has testified

Waiooli Feb. 19th 1850.

No
10,081
3,663

Makole Ctd.

Timoteo sworn says -

I know the lands of Makole in Hanalei - They consist of three pieces as follows -

- No 1. Is a House-Lot in "Kaina" Hanalei
- " 2. " 4 Lois in "Kumukhia", Hanalei
- " 3. " a small piece of Kula in "Kumukhia" -

No. 1. Is bounded

- M. by Nonohiki's Kula
- N. " " "
- M. " Road near Solomon's House-Lot
- R. " House-Lot of Solomona

No. 2. Is bounded

- M. by Pali of "Kumukhia"
- N. " Kala's Mos Kala & Pali
- M. " Silas' Lo's
- R. " Nonohiki's uncultivated Lo's

No. 3. Is bounded

- M. by Kula of Thonohiki
- N. " " " "
- M. " " " "
- H. " " " "

These lands were given & have been held by Cts. father from the days of Kamehameha, till his death, sometime before the death of Davidia Papohakou (about 1839) then Cts. received the lands as heir. The claim has been held undisputed till now. I know the above lands & can testify that all that Tiroteo has said is true.

No
10,325

Nunu Cts.

Tiroteo even says I know the lands of Nunu in Hanalei.

As follows —

- No. 1. Is a House-Lot in "Kaina" - Hanalei
- No. 2. " 4 Lots + some Kula adjoining embracing an Orange Tree.

No. 1. Is bounded

- M. by Thonohiki's Kula
- N. " Kiole's House-Lot
- M. " Pub. Road on Beach
- H. " Kukeleloa's House-Lot

No. 2. Is bounded

- M. by Thonohiki's Kula
- N. " Bahe's Loi
- M. " Thonohiki's Kula
- H. " Kamaikoa's Loi & Whipping land

These lands have been held in undisputed possession from the days of Kamehameha till the present time. The Orange Tree was taken away by the Thonohiki about the year 1833.

Mahele square says —

I know

the lands of Nunu and all that
Tamatoo has said is true from first
to last.

No
9,078
4,073

Kealahala Coll.

S. Keawainui says
I know the lands of Kealahala that he holds
in the name of his father "Nopoiaki".
They are all in the Ali "Hanaikihi"
in the Ahupiaa of Hanalei - as follows -
No. 1. Is a house-lot in "Maepihi"
" 2. " " 4 Lots called "Maiki"
" 3. " " a large Lot called "Naiua Kanaka"
" 4. " " 2 Moads called "Hauke" + "Kanaele"

No. 1. Is in the midst
of land lately given to Mr J. Nettie
by an Alodial Title.

No. 2. Is bounded
M. by Konoikihia's land
N. " " " " " "
E. " " " " " "

No. 3. Is bounded
M. by Konoikihia's land
N. " " " " " "
E. " " " " " "

No. 4. Is bounded
M. by Pariki's Lot
N. " Konoikihia's land
E. " Konoikihia's land
R. " Pali of "the Pulehu"

No. 1. The house-lot embracing 2
Orange Trees has been held by parents +
grandparents of Coll. from the days of
Kamalii up to about 1840, when the spot
was left + has not ^{been} rebuilt on since.

The Kalo-land has been held under the Monohiki since about 1839. It was given by the Monohiki about that time as other lands are given to tenants.

Kealamake sworn says -
I know the above lands - and all that S. Kamainui has testified is true.

3819
10.6.46
Pūnipoa Ck.

S. Kamainui sworn says -
I know the lands of Pūnipoa in Honohi -
No. 1. Is House Lot in Kuningua, "Hanaleihi" -
" 2. " A Moo Kalo called "Kauloulu" -
No. 1. Is bounded

Mauka - Hanalei River
Kāpali - Mahuna's House Lot
Makai - Pali of Mr. Mellish
Koolau - House Lot of Paiki
No. 2. Is bounded

M - by Nuapuka's loi
K - " Moikaka's "
N - Pali of "Nuapuka"

These lands were given by the Monohiki to Parents of Ck. in the days of Kamauhi & from Parents, reverted to the Son. Have been held peaceably up to the present time except the Kalo land which was taken away awhile, but has been again restored.

Paiki sworn says -
I know the above lands, & all that S. Kamainui has testified is true.

10,648.
3816

Pauiki Cld.

Kealaunakea sworn says

I know Pauiki lands in Hanalei as follows

- M. of S. House Lot in "Maunapua"
 - " 2. " 2 Block of Pali called "Pali of 3000 ft"
- M. of S. bounded

- M. by Hanalei River
 - N. " Punfoa's House Lot
 - M. " The Middle High Land
 - M. " Malama near House Lot
- M. of S. bounded

- M. by Nos. Pali called "Pauiki"
- N. " Palakala's lot
- M. " Pali of Maunapua
- N. " "

The House Lot etc. has been held by cld. in undisputed possession since 1824, & by his Parents since the death of Maunapua. The Palakala was given by the Maunapua about the year 1839. The claim has never been disputed.

Punfoa sworn says

I know the lands of cld. & can testify that all that Kealaunakea has said is true

4081

Kealaunakea Cld.

Pauiki sworn says

I know the claim of Kealaunakea - it consists of a town lot in "Maunapua" & the of Hanalei - Hanalei.

Bounded as follows

- M. by Hanalei River
- N. " Pauiki's House Lot
- M. " Pali of Maunapua
- N. " "

This House Lot has been held by Cth. and his parents from the time of Kamehameha in undisturbed possession up to this time.

Punpua snow says -

I know said House Lot and all that Paaihi has testified is true.

9,254

Keuapuka Cth.

- Paaihi snow says -

I know the Kalo-land of Cth. in Ili "Hanaiki" Hanalei.

It consists of 5 Lois in one piece in "Kaulaokai".

Bounded as follows -

- M. by Honohiki's unenclosed land
- N. " Punpua's Lois
- S. " Pali of Kaulaokai
- K. " Kaulaokai land

Keuapuka formerly held Kalo-land in Linnui which is a part of Woods & Co's Plantations, now in the care of Mr. F. Wundtberg.

Cth. was driven from land in Linnui & then in 1849 he took other lands under the Honohiki of Hanalei.

Punpua snow says -

I know the Kalo-land of Cth. in Ili Hanaleiki, Hanalei, and he holds it as Paaihi has testified.

9,274

Koa Cth.

- Kaulaokai snow says -

I know Kalo-land & parts of Koa in the Ili Hanaleiki - Hanalei as follows.

Bounded as follows -

- M. by Honohiki's unenclosed land
- N. " Paaihi's Lois
- M. " Honohiki's land
- K. " Pali of "Kaulaokai"

These lands were given by the Mānōtikī and made over from uncultivated lois, by Colt. in 1846, and have been held in peaceable possession till this time.

Baiki's suom says —

I reside in Haraleiiki and know the lands made over the Kalo-lands about the year 1846 and held them in peaceable possession till his death in 1849, when they reverted to his brother-in-law "Nohianu" who claims them as heir.

Maioi Feb. 20th 1852.

4,076

Koanapūia C.A.

Kaui's suom says —

I know the lands of Colt. in Haralei as follows —

No. 1. Is House-Lot in "Kāroa" —

" 2. " 1 Loi in Ali "Makaama"

" 3. " 1 Loi in " " " " "Milaa"

" 4. " 1 smaller loi " " "

No. 1. Is bounded —

M. by Apolo's House-Lot

N. " Kāroa Fish-Pond

M. " " Brook

E. " Nukuhūniū Brook

No. 2. Is bounded —

M. by uncultivated Lois

N. " Nāiis' Loi

M. " " "

E. " " "

No. 3. Is bounded —

M. by Hook's Loi

N. " Mōnōtikī's Kūla

M. " " "

E. " Hōkalo's Loi

No. 4. Is bounded —

M. by Hōkalo's Loi

N. " Mōnōtikī's Kūla

M. " Mōnōtikī's Loi

E. " Hōkalo's Loi

The house-plot in Honolulu I have heard has been occupied by C. C. + his posterity since about 1825.

No. 2. was given by the Honolulu about 1839 or 40

No. 3 + 4 were given C. C. by Kaka'ala in 1847 + have been held peaceably till this time.

I was Honolulu's postmaster at the time.

→ "I know Chanis Nos. 1 + 2. Keahilina noono says -

→ as I live in Maoli. I do not know Nos. 3, 4. Keahilina noono says -

4080.

Keahilina C. C.

Keahilina noono says -

I know the lands of Keahilina in Honolulu -

No. 1. Is bounded

No. 2. " 4 Lots + some hula adjoining in the Illi

Simanni Honolulu called "Maala" -

No. 1. Is bounded

M. by House Lot of Kaka'ala

N. " " Honolulu hula

W. " " " "

E. " " " " "

No. 2. Is bounded

M. by Muncitua's lots

N. " " " " " " " " " "

W. " " " " " " " " " "

E. " " " " " " " " " "

These lands were given by Pease about 1840 while Maipioona was living, + have been held in peaceable possession to this time.

Keahilina noono says -

I came to Honolulu in 1845 as Honolulu's postmaster + Keahilina was then in possession of the above lands + is still in peaceable possession to this time.

10,955

Wahineike C. C.

Wahineike noono says -

I know Wahineike's lots in Honolulu - they are in two pieces as follows -

No. 1. Is 6 Lois in Ili Makaanā called "Makahaenalihi" + some kula adjoining

No. 2. Is 6 Lois in the Ili "Mahe"
No. 1. Is bounded

- M. by Thorokihiki's kula
- N. " Pataoy's kula
- M. " Thorokihiki's kula
- N. " Mahe's kula

No. 2. Is bounded

- M. by Thorokihiki's kula
- N. " Kanehahā's kula
- M. " Loi called "Panaa"
- N. " Ma Litcher's plantation

These lands were received from the (Thorokihiki) in about 1846, + have been held in fee-simple possession till Waiheke's death in 1849, when he willed them to Kamae as his heir.

Mahe's sworn says - I know the above lands of Waiheke's + I can testify that all that Kamae has said is true.

Mahe Feb 21 1852

No. 1. Naimi's claim

18691
Error

Oliver Kamae appeared + made oath that he wrote two copies of Naimi's claim + that one copy was sent to Honolulu to the Land Commission in due time whereupon the same was admitted to a hearing.

Mahe's sworn says - I know the lands of Naimi in Hanalei - they consist of two pieces -

- No. 1. Is House lot in "Nounou" adjoining
- No. 2. " 9 Lois in Ili Makaanā + some kula

* No. 1. Is bounded

On all sides by Thonohikini Kula.

* No. 2. Is bounded

- N. by Pali called Booman
 N. " East boundary Waioli
 N. " Thonohikini Kula
 N. " Namann's Cis.

Waioli had these lands from Thetili the Thonohikini about 1840. He held them in peaceable possession till his death in 1848 & have been held peaceably by his heirs till this time.

Namann swears says

I know those lands of Waioli & can testify that all that Maraho has said is true.
Hakui C.A.

8,196

Pepes swears says

I know the lands of Hakui in Waioli, as follows

It is one lot embracing a Moo-Kolo (8 lois) & some Kula adjoining, including a house lot.

Bounded as follows.

- N. by Thetili, lois called "Thetili"
 N. " Thonohikini Kula
 N. " Thonohikini lois
 N. " Waioli River

These lands were given by J. P. P. P. Thonohikini of Waioli about 1834, & have been held in undisputed possession till this present time.

Waimahine swears says

I know the lands of Hakui in Waioli. I have read Pepes' testimony - it is all true.

Punonea C.A.

10,691

This claim is included in Waimahine's claim.

(See 53^d Page.)

79443

Kaahu C.A.

Namamu suosu say

Kaahu was formerly Hanohiki of Hanalei & while he was Hanohiki he had lands to cultivate, but when his post was taken from him he was left destitute. I therefore having kind feelings towards him consented that he cultivate a part of my lands. He commenced cultivating on my land in 1849: & I now give him the 4 Lois he has worked & a small piece of kula adjoining.

Bounded as follows

- M. by [Hanohiki's] 4 Loia - 5.0
- N. " " kula
- M. " " "
- M. " " " "
- M. " " " "

Loi called Ukulele
 [House Lot omitted - see 154th Page]

2660
10,313

O. Namamu C.A.

Namamahu suosu say

I know the lands of Namamu in Hanalei as follows -

- No. 1. Is some kula embracing a house lot in Hanalei, Ahupuaa of Hanalei
- No. 2. Is the Ili "Hakamao" in Hanalei.

No. 1. Is bounded

- M. by Hanohiki's kula
- N. " " Mealaiki's house lot
- M. " " Fish Pond "Mooa" & creek "Maiauta"

No. 2. Is bounded

- M. by Hanamoa
- N. " " Puamoa's Loia
- M. " " Hanalei Piai
- H. " " Ili "Limuni"

Vol. was given by Maikioema in 1838 & has been held in peaceable possession till this time.

No. 2. has been held by Namanu since about 1825. ~~with~~ the close of the War ^{of 1810} of Kanai in 1824 Malaimoku gave Hanalei to Kaainahuna Namanu's brother-in-law. He gave this Ili to Namanu about that time & it has been held in peaceable possession ever since, except the kula was for a time included in the Plantation of Kooler & Co. but that part of the land again re-vesting to His Hawaiian Majesty is again in the peaceable possession of the former & rightful owner. (Nahui's claim is in this Ili)

[See page 55 - Claim 7,944.]

10,954

[Maiahu. Ili.]
 [Maiahu. Ili.]

I know Maiahu's House Lot in "Maiahu" Hanalei. It was given by the Monarch in 1839 & has been held in undisputed peace till this time. It has not been fenced.

Bound as follows-

N. by Missionary land
 W. " Old Hava fence
 E. " Missionary land

Miss Snow says
 I know Maiahu's House Lot - & all that Namanu has testified is true.

The House Lot is all that Maiahu claims under his Kuleana, & his Kalo lands are in the claim of Wahiakii.

(See page 52 - Claim 10,955.)

1895-4 P Tuamana C. Ct.

Namamu swain says -
I know lands of C. Ct. in the "Napu Kainai"
Harahi. It is 7 Lois + some Kula adjoining.
These lands have been held in
feudal tenure by the family of C. Ct. since
1874, & by C. Ct. since about 1833.

Bounded as follows -

- N. by Water Course
- N. " Maaipe's Lot
- W. " Harahi River
- W. " the "Hakamaliwale"

Waizho swain says -

I know the above claim + all
that Namamu testified is true.

1832 1831 Tupulupu Punui C. Ct.

Thoukou swain says -

I was Monohiki of Waifa when Punui sent
in claim to land - she has died &
Tupulupu is her heir & he holds her claim
in his own name.

Tupulupu C. Ct.

See above
104.

Thoukou swain says -

I know lands of Tupulupu in Haako
Waifa - they consist of 3 parts as follows -

- No. 1. 1/2 House Lot -
- " 2. " 3 Lois
- " 3. " 1 Lot called "Miamia"

No. 1. Is bounded

- M. by Pub. Road
 - N. " Monohiki's Kula
 - M. " "
 - W. " Hakamui's House - Lot
- No. 2. Is bounded

- M. by Uncultivated lot called "Melia"
- N. " Water Course
- M. " Uncultivated Lois of Monohiki
- W. " " " "

No. 3. Is bounded
 N. by Loi called "Matalauaa"
 N. " " Water Course
 N. " " Muculauake
 N. " " "

I gave the 3 lois to Opuni while I was Thoroiki of Waipa about 1847. He held them peacefully till his death in 1849, when they were given to Thupukupu as heir, by whom they have been held peacefully till this time, except that 1 loi was taken away for a time by the present Thoroiki, but it was again restored.

Nos 1 & 3 were given by Nihane the Grandfather of Thupukupu in 1847. Nihane is now dead & Thupukupu still holds the lands in peaceable possession.

Quaiki sworn says I know the lands of Thupukupu - they consist of 3 pieces as stated by Nuhou. All that he has said is true.

10,663

Quaiki C.A.

Makanni sworn says

I know the lands of Quaiki in Waipa.

No. 1. Is bounded by "Aua" Waipa

No. 2. " 5 Lois in "Maia"

No. 1. Is bounded

N. by Thupukupu's loko
 N. " Thoroiki's kula
 N. " La Beach
 N. " Waipa River

No. 2. Is bounded

N. by Nuhou's loi
 N. " " Water Course
 N. " " Thoroiki's loi
 N. " " Pub. Road.

No. 1. Has been held since about 1837
 by Maku into received it from the Honolulu
 James Young at that date. Puaiki was
 allowed to build on this lot about 1845
 & his claim to it is allowed by Maku.
 Four of the Lois were received in exchange
 for other lands, viz about 1845, the other
 3 Lois were given by the Honolulu in 1847.
 The claims have not been disputed.

Haukole suona says -
 I know the lands of Puaiki and that
 Makanni has testified is true.

10276

Makanni Ct.

Haukole suona says -
 I know Makanni's lands in Waipa as follows
 No. 1. Is Horse Lot in "Maakeo"
 No. 2. " 2 Lois & some kula in "Puuua"
 " 3. " " " " " " " " " " "

No. 1. Is bounded -

- M. by Palahau horse lot
- N. " " "
- M. " " "
- M. " " "
- N. " " "

No. 2. Is bounded -

- M. by Pali "Puuua"
- N. " " "
- M. " " "
- M. " " "

No. 3. Is bounded -

- M. by Water Course
- N. " " "
- M. " " "
- M. " " "

These lands have been sold in feeble
 possession since about 1834, by Ct. &
 his Father.

Haukole suona says "I know the
 lands of Makanni - all is true etc. by Haukole"

Waikoh Feb. 25 1850.

10,720

Pukiki C. C.

Hakio snow says -

I know the land of C. C. in Amiri Hanalei. It is all in one piece, containing House Lot, 1 large Loi + 5 small lois called "Theka" a small piece of Kula.

Bounded as follows -

- N. by - Amiri Pali
- N. " - Hakio's Loi
- N. " - Sea Beach
- N. " - Amulua's Loi, Hanalei

These lands have been held in leaseable possession by C. C. since the days of Kamehameha to the present time.

Lua snow says -

I can testify that all that Hakio has said concerning the lands of Pukiki is true from beginning to end.

2856

Lua C. C.

Hakio snow says -

I am acquainted with the lands of Lua in Amiri Ahupuaa of Hanalei. All in one lot, containing House Lot, 1 Large Loi + 5 or 6 small ones + a small piece of Kula.

Bounded as follows -

- N. by - Amiri Pali
- N. " - Theka's Kula lot
- N. " - Sea Beach
- N. " - Hakio's Loi

These lands were received from Meshukane (Lua's Brother) about the year 1839, & have been held in leaseable possession from that time to the present.

I know Luey lands in Anini, & all that Makio has testified is true. Puhiki snom says

9,118

Koukou C. C.

I know Koukou's lands in Waipa - they consist of two pieces as follows - Pulama snom says

- No. 1. Is House Lot
- " 2. " 1 Loi called "Hoo-kulia" ^{adjoining} to some kula

No. 1. Is bounded

- N. by Thoro-hiki's loi called "Nau-ku-men-ka-pa"
- N. " - - Waipa River
- N. " - - Sea Beach
- N. " - Thoro-hiki's kula

No. 2. Is bounded

- N. by Mue-l-ti-ka's lois
- N. " - Waipa River
- N. " - One loi - Mana
- N. " - Ma-l-ka's Lois

These lands were from James Young Neane-hoa whilst he was Thoro-hiki of Waipa (about 1839) & held it peaceably till 1849 when his claim was presented to the Land-Commission.

Koukou was Thoro-hiki of Waipa for 4 years & when the land reverted to Nana in 1848 Koukou left & was gone 1 year, but is now again living at Waipa on his old House Lot & claims it as well as the Loi & kula - most of his lands have reverted to the Thoro-hiki.

Papa-ka (^{or}) snom says -

I know the lands of Koukou in Waipa & can testify that all that Pulama has said is true.

Mana C^t.

Koukoui suom says -
I know lands of Mana in Waipa - they consist
of 2 pieces as follows

No. 1. Is House Lot in Haates

" 2. " a Moo Flats called Mahanono &
some huta adjoining

No. 1. Is bounded -

- M. by Pub. Road
N. " House Lot of Makauri
M. " Paoti River
N. " Monohiki's huta
" No. 2. Is bounded -

- M. by Koukoui's loi
N. " Lot called Tekepouari
M. " - Paoti River Palapas loi
N. " Loi called "Koloikawai"

I gave Mana his lands whilst I was
Monohiki of Waipa in 1846, & he has held
them in peaceable possession till this present time
& gave them as lands are given to tenants.

(Kaeahi) Kahio C^t.

Ira suom says -
I know the lands of Kahio in Auni-
kanalei. They are all in one lot consisting
of House Lot, 6 lots & some huta adjoining -

Bounded as follows -

- M. by Auni Pali
N. " Grass lots
M. " Sea Beach
N. " Puhiki's lots

This claim has been held in undisputed
possession since 1847 when it was given by
the Monohiki to Kahio as all lands
are by Landlords to Tenants.

Manihahilo suom says
I know the lands of Peahio in Anini,
and all that "Lua" has testified is true.

8224

Ikaueia Ctd.

Manihahilo suom says
I know Ctd. lands in Anini Hawaii
They are in two pieces as follows

- No. 1. Is House Lot + 1. Lot
- " 2. " 9 small lots
- No. 1. Is bounded

- M. by Anini Pali
- N. " " "
- M. " " "
- N. " " "

No. 2. Is bounded

- M. by Anini Pali
- N. " " "
- M. " " "
- N. " " "

These lands were given by Theokimauka
in 1844 out of regard to Ctd. who had been driven
from Nihikula which land had been leased by
a foreigner. (Atogel & Co.) No one has disputed the claim
up to this time.

Peahio suom says -

I am acquainted with the lands of Ikaueia in
Anini - Hawaii, where I reside - I have the
testimony of Manihahilo; it is all true.

10322

Naimakua Ctd.

Ikaueia suom says -

I am acquainted with the claim of Naimakua
in Anini - Hawaii. It is a House Lot,
1 Large + 3 small lots + some kula adjoining.

Bounded as follows -

- M. by Anini Pali
- N. " " "
- M. " " "
- N. " " "

These lands were from Ctk's father who died about 1839, & have been held in undisturbed possession till this day.

→ Thakia sworn says - 1128

I know Ctk's lands in Anini - I have heard all that. I know has testified - it is all true.

3894
10329
Natinuila Ctk.

Naoi sworn says -

I know the layout of Ctk in Waidika in a "ku" called "Kafaloo". It consists of a House Lot, Kula, & 2 Lais in one piece &

Bounded as follows -

M. by Thakay Lais
N. " Thonohikihi Kula
N. " Kahuakua Lais
N. " Wainika Kura

These lands have been held by the parents of Ctk (from open time) till 1842, when they came into his (Ctk's) possession. The parents of Ctk planted an Orange Tree on this House Lot many years ago, & sometime after 1842 the Thonohikihi took away the Orange Tree, the rightful property of Ctk. The Orange Tree only was molested - the lands have been held in peaceable possession till now.

Naoi sworn says -

I know the lands of Natinuila in Kafaloo, & can testify that all that Naoi has said is true.

8184
Kamsoleku Ctk. 9184

Naoi sworn says -

I know lands of Ctk in Kaaluka Wainika - a House Lot with a large Kula adjoining embracing several houses occupied by others.

The Maalo Lands consist of two lots in
the called "Mafohaka"

No. 1. Is House Lot

No. 2. " 2 Lots

No. 3. Is bounded

M. by Thonohitiris Kula

N. " Waimiha River

E. " Church Yard

No. 2. Is bounded

M. by Pas Lois

N. " Ditch of Pohoaka

E. " Maramaras Cois

W. " Waimiha River

The lot No. 1. has been held by Cth. since
the days of Kamualii. Names of persons having
houses on this lot - Pipo, + Pipio. The lots
have been held in peaceable possession since
before the year 1837.

Keaka (u) Senon says -
I know the above lands. The House Lot
& Kula adjoining was held by Cth. in or
about the year 1825 when I first dwelt
in Waimiha. The lots were given to my husband
before 1837.

9.17

Keaka (u) Cth.

Keaka, Senon says

I know the lands of Keaka in Waimiha -
they consist of 5 Parts as follows -

No. 1. Is a large lot with a House Lot in it

" 2. " a Kula called "Makanaenoe"

" 3. " 3 Lots in Kapaala

" 4. " 1 lot called Mafohaka

" 5. " " " " " " " " " " " "

No. 1. Is bounded

M. by - Kimo's lot

N. " - Keala's lot

E. " Waimiha River

W. " " " " " " " " " " " "

No. 2. Is bounded
 M. by Alairia's Loi
 N. " ~~by~~ ^{by} ~~the~~ ^{the} ~~same~~ ^{same} ~~Loi~~
 W. " ~~by~~ ^{by} ~~the~~ ^{the} ~~same~~ ^{same} ~~Loi~~
 E. " ~~by~~ ^{by} ~~the~~ ^{the} ~~same~~ ^{same} ~~Loi~~

No. 3. Is bounded
 M. by Thorobithia's Loi
 N. " " Kala
 W. " " Maningia's Loi
 E. " " Alairia's Loi

No. 4. Is bounded
 M. by Mahua's Loi
 N. " " ~~the~~ ^{the} ~~same~~ ^{same} ~~Loi~~
 W. " " Monohiki's Loi
 E. " " Waimita River

No. 5. Is bounded
 M. by Kiala's Loi
 N. " " Kula
 W. " " Monohiki's
 E. " " San Kalo Creek

These lands have been held since about 1829 in feeable possession. There are a good number of Coffee trees & other fruit trees on these claims.

Kapela Smom says - I know the lands of the above in Waimita - & can testify that they have been held as above affirmed.

9,170
 Kapikea Ck.

Kapela Smom says - I know the lands of Ck. in Manaloa - Waimita - they consist of 9 Lois & a large piece of Kula adjoining including 6 Orange trees & House Lot. These lands were from her parents to the wife of Ck. as heir, about or before the year 1837.

I know that the parents of Ck.'s wife planted the Orange trees & that the Monohiki

attempted to take half the Oranges in 1847. The owners objected & held on to them. But in 1848 1 Orange Tree was taken away by the Monohiti. The lands have all been held in peaceable possession till now. Boundaries as follows

- M. by Brook-hama-lae
- N. " Maina Pali
- M. " Honolulu's Pula
- M. " Maina River

I hear someone says I know the lands of Mapeka in Maina & all that Mapeka has said is true.

9,169

Mealai Cct.

I know Mealai's lands in Maina. I gave them to him while I was Monohiti before 1837 & have been held in peaceable possession till this time.

No. 1. Boundaries as follows

- M. by Pula Road
- N. " Brook called "Papaheke"
- M. " Sea Beach
- M. " Mealai's House Lot

No. 2. Is bounded

- M. by Thim's Loi
- N. " Water Course
- M. " Mealai's Loi called "Naulukua"
- M. " Brook "Laukalo"

No. 1. Is House Lot in Name

" 2. " 1 Loi & a little Keala adjacent

10,334

Naniole Cct.

Keaka (u) sworn

I know the lands of Cct. in Maina they consist of two parts.

No. 1. Is House Lot in Name

" 2. " 4 Lois & some Keala adjoining

- No. 1. So bounded-
- M. by Honohikies Kouta
 - N. " " Sea Beach
 - H. " brook called "Mere"
- No. 2. So bounded-
- M. by Paunamapas Loi
 - N. " " Honohikies Kula
 - M. " " Paunamapas Loi
 - H. " " Honohikies Kula

These lands were held in peaceable possession by families of C.B. from about 1829 till the death of the father in 1842, & they have been held in peaceable possession by C.B. till 1849, when he left to go to sea & told his brother to make plain for plain. On his leaving the Honohikie took away the H. Lois. Healai snom says - I know these lands all that Healai has testified is true from first to last.

8.119¹³

Maau C.B.

Heakala snom says - I know lands of Maau in Mli called Mui - Wainika - they consist of a Moo - Kalo called "Maaimenes" & some Kula land adjoining.

Bounded as follows

- M. by Paunamapas Loi
- N. " " Honohikies Kula
- M. " " Paunamapas Loi
- H. " " Water Course

These lands were given by my husband (Healai) who was then Honohikie before 1839 & has been held in peaceable possession till now.

8.117

A. Koohe C.B.

Heakala (4) snom says -

I know lands of C. B. in Wainika
 they consist of a House Lot in Paluhua + 4 Lois
 in Ili Pualotolote. It is in 2 pieces as follows

No. 1. Is House Lot

" 2. " 4 Lois + Kula

No. 1. Is bounded

M. by Monohiki's Kula

N. " Pub. Road

M. " Brook Paluhua

M. " Monohiki's Kula

No. 2. Is bounded

M. by Court, Lo's

N. " Paamakihi Pali

M. " Wainika River

M. " Paamakihi Pali

These lands were given by the Monohiki in 1848 as lands are given by landlords to tenants, & have been held in peaceable possession till now.

Healai smon says

I know the lands of Maake & all that Maake has testified is true.

906

Wainini C. B.

() Maake (W) smon says

I know the lands of C. B. in Wainika. They consist of 2 pieces as follows

No. 1. Is House Lot + 1 Loi attached

" 2. " a Moo Malo called "Maake"

No. 1. Is bounded

M. by Moo Malo called "Maake"

N. " Monohiki's Kula

M. " Alaihi's Loi

M. " My's Lois

No. 2. Is bounded

M. by Maake called "Maamalamala"

N. " Monohiki's Kula

M. " Peiti's Lois called "Maamaki"

M. " Wainika River

These lands were given by my husband (Thakui) while he was Honohikihi before the year 1839 & have been held in peaceable possession till this present time.

11,062
11,061+

Keaio C.A.

Thakui Smorn says -
I know the lands of Keaio in Waipapa -
Mairika. It is all in one piece & consists of
a House Lot, a piece of kula & 16 small lots.

Bounded as follows -

M. by Honohikihi kula
N. " " " " " " " " " " " "
W. " " " " " " " " " " " "
E. " " " " " " " " " " " "

These lands were given by Theaka (then
Honohikihi) about 1842, to Welihi who held
them in peaceable possession till 1847 when he
became estranged & they descended to C.A. by
whom they have been held in peaceable
possession till this time.

Theaka (w) Smorn says -
I know the lands before spoken of, &
gave them to Welihi & afterwards they
came into the possession of C.A. who has
held them in peace till now.

11,053

11,054

11,054

11,055

11,055

See Papeka

Ono Naoi C.A.

Theaka (w) Smorn says -
I know lands of Naoi (in Waipapa) they
consist of two pieces.

No. 1. Is House Lot in Paaloopa, with ^{adjoining} kula
No. 2. " 9 lots & some kula in Paaloopa

No. 1. Is bounded
 M. by Nonohiki's kula
 N. " " " "
 M. " " " "
 N. " Wainika River

No. 2. Is bounded
 M. by Wainika River
 N. " " " "
 M. " Hanais loi
 N. " Wainika River

I reached Wainika in 1829 & my husband became Nonohiki - these lands were then in possession of Na'oi. He afterwards gave a part to his son Pafacka, & also to Oiro. Pafacka has left & lives at Hanapepe, & Oiro has died - these lands have again gone into the possession of their original owner Na'oi, who now holds them in peaceable possession.

Aioli Feb. 27th 1850.

Himo C.A.

1103
 Error

Ninania sworn says -

I know the lands of Himo in Wainika - they consist of 2 pieces as follows -

- No. 1. Is house-plot in "Hafaloo"
- No. 2. " 8 lois & some kula adjoining the "Hafaloo"

No. 1. Is bounded
 M. by Nonohiki's kula
 N. " " " "
 M. " School yard
 N. " Nonohiki's kula

No. 2. Is bounded
 M. by Hanapepe's lois
 N. " Nonohiki's kula
 M. " Hanais lois
 N. " Wainika River

These lands were given by Nuhue, the
Monohiki before 1837 & have been held in
undisturbed possession till now.

"Mamela Amora says -

I know the lands of Nuhue in Wairaka.
They are all in 2 pieces as stated before - &
I can testify that they have been held as above
affirmed.

9266

Reikimui C.A.

Nanoki Amora says -

I know the lands of Reikimui in the
Dimi - Wairaka. It is all in one piece
embracing about 500 Acres, & 5000
Bounded as follows.

N. by Mairi's lot
W. by Mairi's kula
E. by Mairi's kula
S. by Mairi's kula

These lands were given by the Monohiki
before 1837, & have been held peaceably
from that time to the present.

Mamela Amora says -

I know the lands of Reikimui in Wairaka.
I can affirm that all that Nanoki has
testified is true.

9083

Kalikapuainui C.A.

It is the testimony of the
people from Wairaka now present
that C.A. having died without
any heirs, his lands have reverted
to the Monohiki.

9,267

Punaia C. H.

Thei kinini sinom says -

I know lands of C. H. in Wainita as follows

No. 1. Is House Lot in "Parilike" "Paelele"

No. 2. Is 3 Lois + some kula adjoining in the

No. 1. Is bounded

M. by Thorohikis kula

N. " Wainita River

M. " Thorohikis kula

No. 2. Is bounded

M. by Thapuniakas Lois

N. " Water Course

M. " Moemais Lois

M. " Thorohikis kula

These lands were given by the Monolike to Kaunehini about 1835, & were held in feeable possession by him till his death about the year 1845, when they came in possession of the widow who has since married C. H. who has held them in feeable possession till this time.

Kafela sinom says -

I know the lands of C. H. & that all that Thei kinini has said is true.

9,268

Raio C. H.

Kafela sinom says -

I know the lands of Raio in Wainita they consist of 2 pieces as follows -

No. 1. Is 2 Lois in "Ovi" Wainita

No. 2. Is 1 Loi in "Paelele" called "Hakilunha"

No. 1. Is bounded

M. by Rankis Loi

N. " Thorohikis kula

M. " Thei kininis Loi

M. " Water Course

No. 2. Island of Hawaii

- M. by Punaiahi Loi
- M. by W. to Course
- M. by Punaiahi Loi
- M. by Manakihiki-hiki

These lands have been held by C. from the time of Kamehameha in undisturbed possession till now.

C. lives on a house lot included in Manakihiki's lot - C. 9184.

(See page 65.)

Manaki sworn says I know C's lands in Wainika & can affirm that all that Papala has testified is true.

Frankie C.

Manaki sworn says I know the lands of Manaki in Wainika. They are a house lot, kula, & 2 lots all in one piece.

Bound as follows:

- M. by Oshunemey Loi
- M. by Manakihiki kula
- M. by Punaiahi Loi
- M. by Manakihiki kula

These lands were held in undisturbed possession by C. from at or before 1834 till he left to reside in Thona in 1848. He left the lands in the care of his brother Punaiahi but they were taken away by the Manakihiki & given to another tenant.

Thomelo sworn says

I know the above lands. I have heard all that Manaki has testified it is all true.

9269

9270

Waimānaka C. L.

Shoreland says -
I am acquainted with the lands of C. L. in
Waimānaka. They are in two distinct pieces -
No. 1. House Lot in "Kaalikee"

" 2. " 2 Lots in "Kaalikee"

No. 1. Is bounded

- M. by Pt. Road
- N. " Church Yard
- N. " Waimānaka River
- N. " Brook "Kaalikee"

No. 2. Is bounded

- M. by Napunāhaka Loi
- N. " Nuihāhāhā " "
- M. " Palaka " "
- N. " Manohāhāhā " " " "

These lands were given by the Manohāhāhā to C. L. before 1837. & have been held peaceably till now.

Manohāhāhā says -
I know the lands of Waimānaka. I have known ^{the} since the days that Makia was Manohāhāhā (1837) by custom they were given

9271

Napunāhaka C. L.

Manohāhāhā says -
I know the lands of C. L. in Waimānaka
No. 1. House Lot in "Kaalikee"

" 2. " 4 Lots & some kula in "Mui"

No. 1. Is bounded

- M. by House Lot
- N. " Napunāhaka " "
- M. " Pūia " "
- N. " Manohāhāhā Kula

No. 2. Is bounded

- M. by Peaves Loi
- N. " Manohāhāhā Kula
- M. " Manohāhāhā Loi
- N. " Manohāhāhā Kula

7
These lands have been held since before
1834, without molestation up to this time.
They were given to Eto. by the Monohiki.

There is one person living on the above
mentioned House Lot named Samsona.

Tomelo smom says -

I know the lands of Eto. & all that
Karoiki has testified is true.

9.207 Kealaepaa Eto.

Tomelo smom says -

I know the Lois of Kealaepaa. They are
4 Lois & some kula adjoining in the Ili
"Mafokaku" in the Ahupuaa of Waimiha.

Bounded as follows -

- N. by Hanai's Lois
- N. " " " " " "
- N. " Moolukua's Lois
- N. " Waimiha River

These lands were given by the
Monohiki (Peiho) in 1848, & no one has
disputed the claims up to this time.

Eto. has no other Kalo Lands to support
him.

Tomelo smom says -
I can testify that all that Tomelo
has said is true.

9.208 Karoiki Eto.

Tomelo smom says -

I know the lands of Karoiki in
Waimiha as follows -

- No. 1. Is House Lot called "Apanakala"
- " 2. " a Moo Kalo called "Neohia" & some ^{adjoining} kula

No. 1. Is bounded

- N. by Brook "Kululama"
- N. " " " " " "
- N. " " " " " "
- N. " Waimiha River

- No. 1. Is bounded
- M. by Hinantray's lot
- N. " Mainika River
- M. " " "
- W. " " "

These lands have been in the peaceable possession of T. from the days of Mammali up to this time, except 2 pieces that belong to the Nosiokihie - their names are "Nosiokihie" & "Nosiokihie" Kambé has no claim on them.

Napua Simon says - I am acquainted with T's lands in Mainika as I am old resident of the land - & all that Moinel has testified is true.

Napea Ctd.

Napea Simon says - I know the lands of T. in the Ili "Nidua" called Nailile - it is a Moo Mato & a House Lot in "So" Mainika

- No. 1. Is House Lot
- " 2. " Moo-Mato called Nailile

No. 1. Is bounded

- M. by So brook
- N. " Eali
- M. " Brook Opungta
- W. " Mainika River

No. 2. Is bounded

- M. by Hinantray's lot
- N. " Mainika River
- M. " Hinantray's lot
- W. " Mainika River

These lands were given by the Nosiokihie to T. in the days of Mammali & have been held in peaceable possession till his death last month. Napea has 3 children living & 4 of them were living with him at his death.

These children are his rightful heirs.

Manohi Smorn says -

I know the lands of Napea & can affirm that all that Napua has testified is true

9803

Ninania C. Ct.

Manohi Smorn says -

I am acquainted with the lands of C. Ct. in the "Mairani" Mairika. They consist of 5 Loia & some kuta adjoining. All in one piece.

Bounded as follows -

- M. by Napea's Loia
- N. by "Opimaha Pali
- C. Ct. "Manohi's Loia
- N. "Mairika River

These lands were given to C. Ct. by his brother-in-law before 1837, & have since held in peaceable possession from that time till the present.

Homelo Smorn says -

I own lands with C. Ct. & know that all that Manohi has testified is true.

9804

Napea C. Ct.

Homelo Smorn says -

I know the lands of Napua in Mairika.

No. 1. Is House Lot called "Meko fepia"

" 2. " 5 Loia & some kuta adjoining ^{to the} ~~the~~ ^{side} ~~side~~ ^{of} ~~of~~ ^{the} ~~the~~ ^{river} ~~river~~

No. 1. is bounded

- M. by brook of the Meko
- N. " Manohi's kuta
- M. " brook of Napua
- N. " Mairika River

No. 2. is bounded

- M. by Manohi's Loia
- N. " Mairika River
- M. " " "
- N. " " "

I am an old resident of Wainika
& know that Elts. had his lands from the
Moroahiki & that he had held them peacefully
up to this time. No one has disputed
his claim.

Kanohi sworn says -
I know the lands of Napua & can
affirm that all that Novelo has testified
is true.

9.805

Kanakea Elts.

Novelo sworn says -

I know Elts. lands in Wainika & it consists
of two pieces as follows -

No. 1. Is House Lot embracing 2 Orange trees

" 2. " 5 Lois & some uncultivated Lois & hula
adjoining in the "Maluapa."

No. 1. Is bounded

N. by Brook Paicie

S. " Pahi

E. " small brook

W. " Wainika River

No. 2. Is bounded

N. by Wainika River

S. " Napua's Lois

E. " Wainika River

These lands were given to Parents
of Elts. by the Moroahiki side the days of
Kamualii & were held in fee simple posses-
sion by them till 1849, when they came
fully into the possession of Elts. as heir.
No one has disputed the claim.

Kanohi sworn says -

I am an old resident of Wainika & can
testify that all that Novelo has said is
true.

Kouelo Ct.

Kauohi sworn says -

I know the claim of Kouelo in Kapa'oa called Hanawa. It consists of House-Lot, 5 Lais & some kula all in one piece.

Bounded as follows.

- M. by Brook Malaloa
 N. " Pali
 M. " Brook Kahangahua St
 W. " Wainika River

These lands were given by the Monohiki in the days of Maikieua (in or before the year 1840) & have been held in peaceable possession from that time till 1849, when Ct. was elected superintendent of Schools & became freed from the Monohiki's work. The result was that the Monohiki took away his lands & gave them to another tenant. Kouelo was left destitute of food.

Kapia sworn says -

I know the claim of Kouelo in Wainika I have heard the testimony of Kauohi - it is all true.

Maiohi Mar. 1, 1850.

Daniela, Olaloa Ct. finished.

(See page, 6th)

Kauaina sworn says -

I am Monohiki of Maikahala & have been since 1844, inasmuch I was placed there by J. Olaloa. Daniela Olaloa has held some lands in Maikahala since 1844. They are as follows -

1. 1. Is 2 Lais in Punani & some kula adjoining
- " 2. " a Makinai kula called "Kulua-hola"

No. 1. Is bounded

- M. by Pih. Road
- N. " back corner
- M. " Hanohiki's kula

No. 2. Is bounded

- M. by 1/2 Big the Hanohiki's
- N. " kula on all sides
- M. " "

No one has disputed this claim.

Peicho suam says -

I know the lands of S. Oleloa in Wainika. I was chosen Hanohiki by S. Oleloa in 1747 & know that he has held some land under the Hanouki since that time.

No. 1. Is 3 lots in the "Mafokoku"

" 2. " 1 lot & some kula in the "Mafokoku"

No. 1. Is bounded

- M. by Naavala's lot
- N. " Mata's house
- M. " Pele's lot
- M. " Niino's lot

No. 2. Is bounded

- M. by Paleke's lot
- N. " Wainika River
- M. " "
- M. " Malunke brook

No one has disputed this claim.

Peicho C. A.

10526

10526

Samuel suam says -

I know the lands of Peicho in Wainika.

No. 1. Is House Lot & kula adjoining in "Mafapa"

" 2. " 3 lots & some kula " in "Mafapa"

" 3. " 4 small & 1 large lot in the "Mafokoku"

No. 1. Is bounded
 N. by Nonohiki's kula
 N. " Brook "Mafapa"
 N. " Pub. Road Maika.

No. 2. Is bounded
 N. by Kaminui's Lai
 N. " Nonohiki's kula
 N. " Kakaia's Lai
 N. " Wainika River

No. 3. Is bounded
 N. by Poye & S. Oleloa
 N. " Kakaia's Lai
 N. " Kakaia's Lai
 N. " Wainika River

The pieces Nos. 1 & 2 were given to Peiho
 by his sister. C. L. has cultivated them from
 1839 to ^{the} death of his sister's husband in 1841
 when the claims came fully into his
 possession & he has held them undisturbed
 till this time.

No. 3. was given by S. Oleloa in
 1849, & has been held in peaceable pos-
 session till this time, no one has
 disputed the claim.

Kapua suom says
 I know the above said lands
 & all that Poye has said to me.

10,656 Peiho C. L. &
 Peiho comes forward &
 declares that this claim No. 10,656 he
 put in as Nonohiki. The lands
 mentioned in this claim belong to
 Kakanonohi & is not a Pitake claim.
 Says he no claim under this No. His
 claim is that of No 10,586. [See Page 91]

9.2.15
 Solonaki C. Ch. 513
 I know the lands of Ch. in Wainika -
 No. 1. Is House Lot in "Kapeokia"
 " 2. " 8 Lots + some kula in "Kafalua"
 No. 1. Is bounded
 M. by brook "Kipahi"
 N. " " " " " " " "
 W. " " " " " " " "
 E. " " " " " " " "
 No. 2. Is bounded
 M. by "Kengia, Loi"
 N. " " " " " " " "
 W. " " " " " " " "
 E. " " " " " " " "

110.11

These lands were given Oct. by the
 Monohiki a long 1843 and have been held
 in fee simple by Pihimi till this time.
 Ch. has no other lands.

Kapua says -
 I know the lands of Solonaki + can
 affirm that all that Monelo has testified
 is true.

9.2.15
 Keaahu C. Ch. 514
 Monelo says -
 I know the lands of Keaahu in Wainika - they
 consist of two pieces as follows -
 No. 1. Is House Lot in "Kafalua"
 " 2. " 8 Lots + some kula in "Kapeokia"
 No. 1. Is bounded
 M. by Monohiki's kula
 N. " " " " " " " "
 W. " " " " " " " "
 E. " " " " " " " "
 No. 2. Is bounded
 M. by "hole called "Kaukukihauana"
 N. " " " " " " " "
 W. " " " " " " " "
 E. " " " " " " " "

110.11

These lands were ^{given} to ^{the} ^{Monohiki} by the Monohiki
in 1844 & have been held in undisturbed
possession till this present time.

Happa Smorn says
I know the lands of Maahia - I
have heard all that Thomelo has said
it is all true.

11,069

Aroha Ctd.

Thomelo Smorn says
I know the lands of Aroha in Waikanae
they are all in one piece, consisting
of House Lot, Kula & 14 Lois.

Composed as follows -

- M. " by Monohiki's Kula
- N. " " brook Kamaihae
- H. " " Maritita River

The House Lot & 10 Lois with most
of the Kula came into the possession of
Ctd. from his parents in 1835.

4 Lois & some Kula were given by the
Monohiki in 1849, no one has dispu-
ted these claims.

Happa Smorn says
I know the lands of Aroha in Wa-
kaiahae - Waikanae - all that Thomelo
has testified is true.

10,697

Punahiki Ctd.

Thomelo Smorn says -
I know Ctd. lands in Waikanae -
they consist of two pieces as follows -
No. 1. Is House Lot in "Ili Kamaihae"
" 2. " 6 Lois with several small ones -
some Kula also adjoining.

No. 1. La Hamoa
 9th. by Thonohiki's Kula
 N. " Wainipa River
 10th. " Thonohiki's Kula
 N. " Maumaiia Pali

85
 1048

No. 2. Is surrounded by the Wainipa River.
 These lands were given by the Thonohiki
 to Celt. in the reign of Teaminata, by whom
 they were held till 1848, the date of Celt.'s
 death. They then came into the possession
 of Celt.'s bro. into still Teaminata, then unmolested.

Teaminata sworn says -
 I am acquainted with the above
 said lands - all that Hamelo has said
 I agree with as the truth.

9746 Waihi Celt.

Teaminata sworn says -
 I know the land formerly in the care
 of Waihi - he conveyed them for Pipio
 to whom they belong from 1845 till death
 in 1848. They are Pipio's lands, & are
 now in the care of Eliza Pipio's father.

6697 Luka Celt.

Celt. came forward
 in person & made oath that having
 left Pilaa, he has relinquished all claim
 to his lands there - the same as specified
 in his claim N^o 6697.

Maoli Mareki 5 1850.
Hoahu being sick, Kanaana was
 sworn to take evidence in his
 place.

2967

Kaehiaka C.A.

Mahuniaki sworn says -

I know C.A.'s lands in the Ahupua'a of Haena. They are in two pieces as follows -

No. 1. Is 3 Lots in the "Mauna"

" 2. " kula land in "

No. 1. Is bounded

M. by Monohiki's kula

N. " Marinihola Pali

M. " Sea Beach

N. " Napohulu Pali

No. 2. Is bounded

M. by Napohulu Pali

N. " Mahimahi's kula

M. " Sea Beach

N. " Monohiki's kula

These lands were given C.A. by Nehela the Monohiki in 1846, as lands are given by Landlords to tenants, & have been held in undisturbed possession till now.

C.A. has a house in Nehela's yard where he has lived since his residence at Haena.

Waohule sworn says -

I know the lands of Kaehiaka - I have heard the testimony of Mahuniaki it is all true.

2262

10396

Ohule C.A.

Kaehiaki sworn says -

I know the lands of Ohule in Haena in the Ilii "Maukapu" it is all in one piece; embracing House Lot, kula & 5 Lots.

Bounded as follows -

M. by Kawaikehu Pali

N. " Hanuakapu's kula

M. " Sea Beach

N. " Monohiki's kula

These lands were given by the Monohiki to
Celt. in 1845 - & he has held them in peaceable
possession till this time. No one has disputed
the claim. Celt. is from Waihan & has no other
lands.

Manepahili sworn says -
I know the above lands - I have
heard all that Neahika has testified it is
all true.

7946

Kanuiopu Celt.

Manepahama sworn says -
I am acquainted with Celt. lands
in the "Kanuiopu" Haena. It is all in
one piece embracing some kula, & 20 small
Lois.

It is Bounded

M. - di Monohiki's kula

N. - " Saviolais Lois "

P. - " Paekawoi's loi "

These lands were given by the Monohiki
previous to 1839 to Celt. husband. He has
died & the lands were held by the
widow till she married again. Her
Present husband has held them
in undisturbed possession till this time.

Neahika sworn says -

I know the lands of Celt. - all that
Manepahama has testified is true.

7945
0224 x?

Keekula Celt.

Manepahama sworn says
I know the lands of Keekula in Haena
they are in two pieces as follows -
No. 1. Is House Lot in "Mahan"
" 2. " 10 Lois & some kula adjoining

- ~~M. to S. Honolulu~~
- M. to Nonohiki's kula
- M. to Ohu's kula
- M. to Sea Beach
- M. to Meehiaka's kula
- ~~M. to S. Honolulu~~
- M. to Nonohiki's kula
- M. to Kaei's kula
- M. to Munihi's kula
- M. to Malaelehu's kula

These lands were given by the Nonohiki to his daughter, the Shushan of the kula. He has died, & the widow held the lands till she married again. She is now dead & the lands are held by her last husband, Akahu-mahu.

Keanehahili's son says -

I possess the above lands now in the possession of Akahumahu - all that was before testified is true.

9996

Keanehahili C. C.

Error

Nikele's son says - I gave Keanehahili his lands in the year 1839 - he has held them in peaceable possession till this time. No one has disputed his claim.

The lands all lie together in one piece - Bounded as follows

- M. to Meehiaka's kula
- M. to Munihi's kula
- M. to Sea Beach
- M. to Muanay's kula

C. C. has a house in the lot of Nikele where he has resided since 1839.

9998

Haole C. C.

Error

See 7998 Supplement Nikele's son says

I know the lands of Heena in Haena - they consist of 3 Lois, & some small ones adjoining in Moo Maikiki.

Bound as follows -

- M. by Hehiaha's land
- N. " Makana's side
- N. " Moo Pahunua
- N. " Pimohu's Lois.

11/11/50
11/11/50

These lands were given C. by Mokuohai in 1846, & have been held in peaceable possession till now.

Pini's sworn says I agree fully with the testimony of Hehela.

Waiole Mar. 6th 1850

10562

J. Opu C. C.

Hehela's sworn says

I know the boundary Opu in Heena they are in two pieces as follows:

- No. 1. A Moo Palo called "Kamakahiki" & a large Loko adjoining called "Paeue Loko".
- No. 2. Is a piece of Hehela fenced in with a stone wall. In the Manoa.

No. 1. Is bounded

- M. by Hehela's Lois
- N. " Nahi's "
- M. " Loko Road on beach
- N. " Lois called "Maikiki"

No. 2. Is bounded

- M. by Manoa brook
- N. " Hehiaha's Hehela
- M. " Loko Maikiki
- N. " Moo Palo Hehela

I gave the Moo Kamakahiki & the yard that is fenced in, in 1839. The Loko Paeue Loko was then in possession of Opu & had been for some years.

9

These lands have all been held
 in feeable lease till now
 One has a house in my yard which
 I recognise as a claim for a house lot.

7,949
 5,478

Kalkala Ctd.

Haniakania Simon says

I know the lands of Maketa the Mo-
 nonohiki of Haena - they consist of pieces
 as follows -

- No. 1. 10 House Lts in Waioli
 " 2. " " " " in Maketa - Haena
 " 3. " Loko Kalo in the Makole called "Manala"
 " 4. " " " " " " " " Erecta
 " 5. " " " " " " " " Pahi

No. 1. Is bounded

- M. by Puila Ahupuni
 M. " Nani's House Lts
 M. " Pub. Road on beach
 M. " Nani's House Lts

No. 2. Is bounded

- M. by Monohiki's Puila
 M. " Road on beach
 M. " Monohiki's Puila

No. 3. Is bounded

- M. by Kalahehuas' Lts
 M. " P. P. Lts
 M. " Nani's " "
 M. " Erecta " "

No. 4. Is bounded

- M. by L. " Moia"
 M. " Nani's Puila
 M. " Pub. Road on beach
 M. " Nani's Puila

No. 5. Is bounded

- M. by Kalahehuas' Lts
 M. " Nani's Puila
 M. " Nani's Puila
 M. " Nani's Puila

The ~~old~~ ~~land~~ ~~of~~ ~~the~~ ~~House~~ ~~Lot~~ ~~No. 2~~ ~~is~~ ~~now~~ ~~occupied~~ ~~by~~ ~~the~~ ~~House~~ ~~Lot~~ ~~No. 2~~
about 1837 & occupied the House Lot No. 2
& soon after made the 3 Lakes.

The House Lot in Marobe was given by
Palekai about the same time or a little
later. There is about here not been
disputed up to this time.

Opie & Theodiako have houses in Nicholas
House Lot in Haeua & Nihoa and the lot
in Maroli.

Theodiaki Simon says -
I know the lands of the House Lot as before
mentioned - it is all true.

2210

House Lot Calt.

Theodiaki Simon says
I know the lands of Calt. in Haeua
they are in two pieces as follows -

- No. 1. Is House Lot in "Nakakakeana"
- " 2. " " " called "Kahan"
- No. 3. Is bounded

2211

- N. by Maninihale Pali
- " " " Land Hills
- " " " Land Beach
- " " " Manohiki's Kula

No. 2. Is bounded

- N. by "Kahan Pali"
- " " " " " called "Kekelahi"
- " " " " " Land Hills back of Sea Beach
- " " " " " "Maninihale"

These lands were given Calt. by the
Honohiki soon after 1837 & have been
held in feeable title till this time.

Theodiaki Simon says -
I know the lands of Calt. in Haeua -
I have heard all that Theodiaki has said
it is all true.

9
7.942

Kerepiko C. Co.

Wahiahihi Emone says -
I know the lands of Kerepiko in
Moo Salastie Haena. It consists of 5 Lais
& 3 very small ones.

Bound as follows -

- M. by Moo Kalo "Peepunai"
- M. " " "Salastie" "Kiele"
- M. " " "Moo" "Manatitiki"

These lands were given to the
husband of Kerepiko's wife by the Manatitiki
& were held by him till his death
in 1846 when the widow married the
apitoo. They have been held in fee
since from the days of Manatitiki
up to this time.

Wahiahihi Emone says -

I know the Moo Kalo of Kerepiko -
my testimony agrees with that of Wahiahihi.

7.943

Kerepiko C. Co.

Wahiahihi Emone says -

I know the lands of Kerepiko in
Haena. They consist of two pieces -

No. 1. is 1/2 Lais in "Dunakoa"

" 2. " 1/2 Moo Kalo "Pia Kaha" 4 Lais & several
little ones - 5 Lais.

No. 1. is bounded

- M. by Manatitiki's Moo Kalo
- M. " " "Manatitiki"
- M. " " "Manatitiki"
- M. " " "Manatitiki"

No. 2. is bounded

- M. by Kerepiko's Moo
- M. " " Moo "Manatitiki"
- M. " " "Lais Hills"
- M. " " Moo "Manatitiki"

These lands were given by the Monohiki to the father of Calk. in the reign of Kamualii by whom they were held in peace till his death about 1743. The Monohiki took them for a short time when they were given to Calk. who has held them in peaceable possession till this time.

Puapua Amoria says -
I know Heahiki's lands in Haena my testimony agrees with that of Wahioloa

10,965

Wahioloa Calk.

Heahiki Amoria says -

I know Calk's lands in Haena. It consists of House Lot & Mookalo all in one piece. These lands have been held by Calk from the days of Kamualii in peaceable possession up to this present time.

Bounded as follows -

- M. by Loi "Kanaeleiki"
- M. "Nuanuu's Loi"
- M. "Lani Beach"
- M. "Kahakou"

Puniki Amoria says -

I know the lands of Wahioloa - all that Heahiki has testified is true.

7,977

Puailiki Calk.

Hehela (or) Monohiki came forward & made oath that Calk. having left this part of the Island & gone to another place to reside has returned his lands to the Monohiki. He has no further claim.

10,074

Sea Cld.

Thepela (W) smother says -
I know the lands of Pea in Haena
they consist of Haise Cld & Moo Kalo called
"Anakala". The Moo contains 3 large lots &
several small ones, 70 perhaps.

I came to Kaena in 1839 & Pea was
then in possession of these lands - he had
sold them from the clays of Namooali.
No one disputed his claim up to his
death in 1849. His widow now holds
them in peaceable possession.

Boundled as follows -

- M. by Moo "Maikietii"
- N. " Moo "Pakupai"
- M. " and hills
- N. " Moo Napunahiki

8,200c

Mokunohai Cld.

Thepela smother says -
I know the lands of Cld. in Haena
they consist of two pieces as follows -

- No. 1. Is Haise Cld & Loko adjoining "Vau"
- " 2. " Loko "Pue" in Ali Pae

No. 1. Is homestead

- M. by Maikahalai Pali
- N. " Lohiau
- M. " Sea Beach
- N. " Nono Kihio Pali

No. 2. Is homestead

- M. by Maikahalai Pali
- M. " Sea Beach
- N. " Nono Kihio Pali

I gave these lands to Cld. No. 1.
in 1840 & No. 2. about 1844. Mokunohai
has died & the lands are in the possession
of his grandchild & his Kaenahau.

Hooheala & Nanehi have houses on
the House Lot & were living there when
Mokurua came to Haena.

10,940

Pahi Cct.

19

Thekela (W) sworn says -
I know the claim of Nanehi in Haena
It consists of a House Lot & 10 lots adjoining
called Mamookahi. Cct. received the Moa
kale from the Nonohiki previous to 1839.
I gave him the House Lot in or about
1839. No one has disputed the claim.

Parceled as follows

- N. by Loi "Pahi"
- N. " Moa "Aikaa"
- N. " Moa "Nonohiki's puka"
- N. " Moa "Pahi"

19

10,225

Moa Cct.

Thekela (W) sworn says -
I know the lands of Moa in Haena -
they consist of two pieces as follows -

- No. 1. Is House Lot "Kawaimakua"
- " 2. " Moa "Pamooloa"

No. 1. Is parceled

- N. by Kawaimakua Pahi
- N. " Nonohiki's puka
- N. " Sea Beach
- N. " Nonohiki's puka

No. 2. Is parceled

- N. by Thole Kapalaa
- N. " Moa "Poinkaka"
- N. " Sand-Beach
- N. " Moa "Kupapalau"

Moa was in possession of these lands
in 1839 he had received them from
the Nonohiki previous to that time.

10

He held them in feeable possession till his death in 1850. They are still in the feeable possession of his widow & child.

2200

Hookeali, C. C.

Mekela (un) smom says -

Hookeali has no land - he returned his Kalo land to me in about 1831, on account of his ill health & has not taken other lands to this day.

He has a house in the lot of Mokuohai.

- Waikiki Mar: 7th 1850

10,091

J. Hauale, C. C.

Hauale smom says -

I am an old resident of Kalaikoumā & know the lands of C. C. there as follows

No. 1. A House Lot in "Molai-puu"

" 2. " 1 Large & several small lots, also some Kalo - all in one lot, in "Hali"

No. 1. A bounded

M. by Molai-puu Pali

N. " Mokuohai & Kealahiki

N. " Mokuohai's House Lot in "Pipio"

N. " Mokuohai's " " "

No. 2. A bounded

M. by Oahu's Pali

N. " Water course

M. " Mokuohai's lot

N. " Mokuohai's Pali

The piece of No. 2. was given C. C. by the Mokuohai in the days of Kaahimānū, & the House Lot has been occupied since 1789 & - all held in undisturbed possession till this time.

I know the lands of a 'aneke in 'Maki
'aima - they are in two pieces as follows -

- No. 1. Is House Lot in "Pa"
- " 2. " 1 Loi + some kula adj. in "Pannu"

No. 1. Is bounded

- M. by Makua Pantes House Lot
- M. " Makua's
- M. " Kalihikawai River
- M. " Silas' House Lot

No. 2. Is bounded

- M. by Kanao's kula - "Kaehi"
- M. " Kalihikawai River
- M. " The road's Lois
- M. " Nohomah's oho - "Kamookio"

These lands were given by the Monokihiki in
the days of Kaikihiauna (1840 or before) C.A.
is dead & his widow holds the lands in
peaceable possession at this time.

Kamukaimohi sworn says -
I know the lands above spoken of -
my testimony agrees with that of Kanao.

9128 Kaunana C.A.

Kanao sworn says -
I know lands of C.A. in Kalihikawai -
they are in two pieces as follows -

- No. 1. Is House Lot in "Kaikabulu"
- " 2. " 5 Lois + some kula adj. in "Mokauka"

No. 1. Is bounded

- M. by Keipahulu Pali
- M. " Kupuhe's House Lot
- M. " Pali Road on beach
- M. " Pali "Kaikabulu"

No. 2. Is bounded

- M. by Nahi'a's Lois
- M. " Kaina's Lois
- M. " Kalihikawai River
- M. " Pali of Piipali

99

These lands were given by the Thonohiki
previous to 1837 & no one has disputed
the claim up to this time.

Namakaikimohe sworn says -
"I know the lands of ~~all~~ - I agree
with the testimony of ~~Maiale~~."

9,889

Heo C. C.

Maiale came forward &
made oath that Heo & his wife having
both died without an heir, their lands
have reversioned again to the Thonohiki &
have been given to another tenant.

9,884

Heo C. C.

Maiale sworn says -
"I know the land of Heo in Kalihua
it consists of 4 lots in "Maamealo"
These lands were given by the Thonohiki
in the day of Maiale to the father of C. C.
by whom they were held till his death, &
they have been held in feeable ~~possession~~
by Heo (the son) up to this time."

Boundled as follows -

M.	by "Wahapua" "Ho"	"Maamealo"
W.	"Naukahihi" "Kula"	"Maamealo"
A.	"Naukahihi" "Loi"	"Maamealo"
H.	"Naukahihi"	"Maamealo"

Namakaikimohe sworn says -
"I know the lots of Heo in
"Maamealo" Kalihua."

I have heard all that Maiale
has testified - It agrees with my
own knowledge of the lands.

9,840

Kikoi Ctd.

Namahala suvon says-

I know the lands of Kikoi in "Maunehi" Malihiniwai - It consists of House Lot, two Lois, & some kula adj; all in one piece.

Bounded as follows

- N. by Silas Loi & "Kauikan"
- N. " " Ponoiki's kula
- N. " " Kaula brook
- N. " " Malihiniwai River

These lands were given by the Ponoiki about the year 1838 to Ctd. & were held by him in peaceable possession till his death in 1848, & by the widow till her death in 1849. They are now held by the son "Kanaole".

Kamakaimoku suvon says-

I know the lands of Ctd. I have heard the testimony of Namahala & it agrees my own testimony.

10,090

Makuaikane Ctd.

Kanaole suvon says-

I know lands of Ctd. in Malihiniwai

- No. 1. Is House Lot in Pa
 - " 2. " 4 Lois in Moo "Kaunuelalo"
- No. 1. Is bounded

- N. by Ponoiki's kula
- N. " " Pa's House lot
- N. " " Silas "
- N. " " Malihiniwai River

No. 2. Is bounded

- N. by Pa's Loi
- N. " Malihiniwai River
- N. " Pa's Lois
- N. " Kamakaimoku "

These lands were given by the Monahiki
to Ch. [?] the day of Boahumana, & have
been held in peaceable possession till now.

Kamataimohi sworn says -
I know the lands of Ch. [?] as was the
testimony of Nauvoo, so is my testimony.

10,072

Mauine Ch.

Nauvoo sworn says -

I know the claim of Mauine in Palikenuai -
it consists of Handeak, some huts, & 4 lots all
in one piece. These lands were given to
Ch. by the Monahiki in 1837, & have been
held in undisturbed possession till now.

Bound as follows -

- St. Gen Pahai Pali
- St. " Palikenuai River
- St. " Keuauipuka Pali
- St. " Wai Pakaha

Kamataimohi sworn says -

I know the claim above mentioned -
I have heard all that Nauvoo has
testified - it is all true.

10,335

Wakara Ch.

Wakara sworn says -

I know the lands formerly
in possession of Nipooi - he has retter-
ment his lands to the Monahiki
& gone to another land to
reside - he has no part the
claim at Palikenuai.

102
10647

Pupu Ck.

Wahana's sworn says

I am acquainted with the lands of Pupu in Kalihiauai. It is in two pieces as follows

- No. 1. ab. Heise's Lot in "Mokimanienui"
- " 2. " 10 Lots & some kula ~~adj.~~ in the "Maehi"

No. 1. Heise's Lot

M. by Moanohiki's kula

N. " " " "

N. " " " "

No. 2. Is bounded

M. by Moanohiki's kula

N. " " " "

N. " " " "

N. " " " "

These lands were given by the Moanohiki before 1839 to Maraole, father of Pupu - who has since given them to his son who still holds them in peaceable possession.

"I know the above parcels they have been held as Maraole has testified."

11065

Alakapa Ck.

Maraole's sworn says

I know Ck. lands in Kalihiauai. It consists of Heise's lot, some kula & 500's all in one piece in the "Hanaoai".

This land was given by the Moanohiki to persons of Alakapa in the days of Hanu-ahia & were held in peaceable possession till it reverted to Ck. as heir & so on to this time, no one has disputed the claims.

~~Hamakaimoku~~ ^{Hamakaimoku} says -
I know the lands of Hahaione - ~~testimony~~ ^{testimony} agrees with that of Kanaole.
Boundaries as follows:

- M. by "Lilikoi" Pali
- N. " " " " "
- M. " " " " "
- N. " " " " "

1851/8 Nohomalie C. & A.

Nohomalie came forward in person & made oath that his claim was duly entered at the time specified by the Land Commission - whereupon the same was admitted to a hearing.

Kanaole, Simon says - I know the lands of C. & A. in Nalichuanai - they consist of two pieces as follows -

- No. 1. 40 Acres - "Pipio"
- No. 2. " 40 Acres - "Nalichuanai"

- No. 1. Is bounded
- M. by Maveles House Lot
- N. " " " " "
- M. " " " " "
- N. " " " " "

- No. 2. Is bounded
- M. by The Road Loais
- N. " " " " "
- M. " " " " "
- N. " " " " "

These lands were given to the Monotiki in 1841, & have been held in fee simple possession by them up to this time. No one has disputed the claim.

Hamakaimoku Simon says - I know lands of C. & A. in Nalichuanai - all that Kanaole has said is true.

11,030

Sila C. C.

Maunaloa says -
I know the land of Sila in Malikiwai.
It consists of two pieces as follows -

- No. 1. E. House Lot in "Paa"
- " 2. " 1 Lot kaka "Maikani"
- + kula adjoining

No. 1. E. house lot

- N. by Maunaloa's House Lot
- W. by Houkiki's kula
- E. by " Kuh. Road
- S. by " Malikiwai River

No. 2. So bounded

- N. by Maunaloa's Lot
- W. by " Houkiki's kula
- E. by " Kamaole's Lot
- S. by " Malikiwai River

These lands were given C. C. by
the Houkiki in the days of Kapihaka
(in the year 1838 perhaps) & have been
held in fee simple possession till now.

Wahomalie says -
I know C. C.'s lands - I have heard
the testimony of Maunaloa it is all true.

Waiohi Jan. 21st 1851

9973

Lono C. C.

Lono came forward in person
& made oath that he has returned
his lands in Healia to the Houkiki
& has come to Waiohi to reside.
He has therefore no further claim
in the Ahupuaa of Healia.

Woolan March 11th 1850.

Mamahi Ck.

10/48

Pakaa "son" says -

I know the lands of Ck. in Healia - they consist of two pieces as follows -

No. 1. To House Lot in the "Sofaring"

" 2. " 2 Lois & some kula adj. in "

No. 1. Is bounded

Mamahi Thoroikihi kula

Maheke

Makahi

Pana " Neakahiwa's house lot

No. 2. Is bounded

Mamahi Thoroikihi kula

Maheke

Makahi

Pana Hasrawahines lois

These lands were given by the Momoiki to Ck. soon after the battle of Mahiama (about 1825), the land was held by Ck. father before that time. They have been held in peaceable possession till the present time.

Pakaa "son" says -

I know the lands of Mamahi - they were in his possession in 1835 & have been ever since in peaceable possession till now.

now

Maonui Ck.

10/66

Pakaa "son" says -

I know Maonui's lands in Healia they consist of two pieces as follows -

No. 1. To House Lot in Healia

" 2. " 3 Lois & some kula adj. in the Maheke

No. 1. Is bounded
 M. by Church Yard
 S. by " " " " " "
 W. by " " " " " "
 N. by " " " " " "

No. 2. Is bounded
 M. by Thompson's kula
 S. by Palamaisai kai - "Makini"
 W. by " " " " " "
 N. by " " " " " "

These lands were given by Palakain (my wife), who was Monohiki in 1835 & C. L. has held them in undisturbed possession till this time. No other person has any claim on the lands.

10149

Makunahine C. L.

Pakaa's sworn says

I am acquainted with the lands of Makunahine in Thealia. It consists of 3 Loie + some kula adj. in the "Mealohokipa".

Is bounded as follows
 M. by Monohiki's kula
 S. by "Loie - "Mealohipa"
 W. by "Koele - "Kalehinahina"
 N. by "Loie - "Mealaloa"

These lands were given to Naimimimi by the Monohiki in about the year 1825. In about 1835 they were given to Huliato a son of Naimimimi. They were held by him in peaceable possession till 1842 when he gave them to C. L. C. L. is a father of Huliato, & has no other lands.

Therom's sworn says - I know the above lands - all that Pakaa has testified is true.

08
10,660

Pakaa Ctd.

211

Maamapupule sworn says
I know Ctd. lands in the Ahupuaa
of Muumuhumu - it consists of 2 House
lots, some kula, & 1 Loi all in 1 piece
Bounded as follows -

- M. by Monohiki's kula
- M. " " " " "
- M. " " " " "
- P.H. " " " " "

In the year 1845 Pakaa went
to Muumuhumu as Monohiki under Kama
& took up uncultivated lands.
Pakaa is still Monohiki & these
lands are his - gro. one also has
any claim on them. He has held
them in peaceable possession till now.

Maniama sworn says
I know that Pakaa has worked
the uncultivated lots of Muumuhumu,
& that he has claim on them
as stated by Maamapupule.

10,628

Puki Ctd.

Pakaa sworn says -
I know the lands of Puki in
Heaia as follows -

- No. 1. Is House Lot in Maunakikahi
- " 2. " 1 Loi - "Piaula"
- No. 1. Is bounded
by line land of Monohiki
- M. " " " " "
- M. " " " " "
- P.H. " " " " "
- No. 2. Is bounded
by Mact. Loi "Molejolo"
- M. " " " " "
- M. " " " " "
- P.H. " " " " "

These lands were given Cth. by Palakaia (Moroikihi) in or previous to 1835, & have been held in peaceable possession till this time.

Mumuni sworn says - I have heard all that Akua has testified relative to lands of Owai in Mealia - it is all true that is our united testimony.

Hainaru Cth.

8.66

Moikoi sworn says - I know the lands of Hainaru in Oti "Napuna" Mealia. It consists of House lot, 4 lots, & kula adj. all in lot.

Parceled as follows

- A. by Morohitahi kula
- B. " " " "
- C. " " " "

These lands were given Cth. by the Moroikihi previous to 1835, & were held peaceably till his death in 1849. They are now in the peaceable possession of Wairanae her husband.

Kaathie sworn says - I know the lands of Cth. I heard all that Moikoi has testified it is all true.

8.342

Kaamapuwa Cth.

Pakaa sworn says - I am acquainted with lands of Cth. in Mealia. It is in 2 lots as follows -
No. 1. to House lot in "Haneha"
" 2. " 4 lots & kula in Oti "Mokohou"

- No. 1. Is bounded
 M. by Monohiki hills & kula
 A. " Monohiki hills & kula
 P. " Mealia River

- No. 2. Is bounded
 M. by Lazarus Lois
 A. " Monohiki hills & kula
 P. " Mealia River

These lands were to ctk. by the Monohiki Indians to 1835 - & have been held in peaceable possession till this present time. No one has any claim on this land.

Mauiwani amon says - I know the lands of Mauiwani amon - I have heard all that Pohan has testified - it is all true.

19880

Puali Ctk.

Pahan amon says - I am acquainted with lands of Puali in Mealia - they consist of two pieces as follows -

- No. 1. Is House Lot in "Harilei"
 " 2. " " Lois & kula adj. in "Maekela"

- No. 1. Is bounded
 M. by Monohiki hills
 A. " Heulialo's House Lot
 P. " Mealia River
 No. 2. Is bounded
 M. by Moilau's Lois
 A. " Ditto
 M. " Monohiki hills land
 P. " Mealia River

✓ 11

These lands were given Puali
by the Monohiki in the day of Hamanaki
of Paeae. hee held in peaceable
possession till this present time.

Maanapuakalua says
I am acquainted with the lands of
Puali in Mealia - all that Patraa
has said is true.

Proclam Nov 24 1850.

3413^B

Kaaki Ekt.

Maanapuakalua says
in person & made oath that his
claim had been duly entered, &
presented a copy of the same,
whereupon it was admitted to a
hearing.

Maanapuakalua says
I know the lands of Baaki in Mealia
it consists of House Lots 10, 11 & 12
all in one piece in the name of Baaki.

Bounded as follows -

- M. by Waiaua's lots
- A. " Monohiki's kula
- M. " " "
- P. " Mealia River

These lands were in the possession of
Ekt's father, who died in the last war
of Nawai, at his death. Ekt. then came
into full possession of them, & has held
them in peaceable possession till this
time, except 2 Orange trees, that were
taken away by the Monohiki in 1846.
These trees were planted by Ekt's father.

Maakii claims these Orange Trees - they belong to him & to no one else.

Bokaa suom says - I know the above & can affirm that the Orange trees belong to Maakii I am the Monohiki that took the trees away, but I know they rightly belong to Ek. His father planted one of them & his own hand the other. I agree with the testimony of Maamapua.

Kiaipa Ct.

8833

Bokaa suom says - I am agree with the lands of Ek in the Ma. They are in 3 files as follows -

- No. 1. Is Hauke Lok Ili "Maipuaula"
- " 2. " 3 Lois + kula adjo in Ili "Nutekale"
- " 3. " 2 " " " "

- No. 1. Is bounded
- Maupua by Monohiki's kula
 - "Tuaola" - "Loko" - "Maipuaula"
 - Maikai - "Monohiki's kula"
 - Puna - " " "

- No. 2. Is bounded
- M. by Maiket. Lois & Monohiki's kula
 - A. " " " " " "
 - M. " Monohiki's Lois "Nutekale"
 - P. " " " " "

- No. 3. Is bounded
- M. by Monohiki's kula
 - A. " " " " "
 - M. " Maiket Lois " "
 - P. " Maiket Lois Monohiki

These lands were given to Miaifa 413
in 1847 & taken by (Celt) was chosen luna & the
the Thonohiki. He has held them in undisturbed
possession till this time. Celt alone
owns these lands no one else has right
to them.

Maamapupate snom says
I am acquainted with the lands of Miaifa
& have heard the testimony of Pakaa it is
true - Miaifa alone owns these lands.

10,906

"Amiumi" Celt.

Pakaa snom says -
I know the lands of Amiumi in Healia
they consist of House Lot - Kula & 2 pieces
bounded as follows.

- M. by Manoa' loe - "Mahepaalani"
- A. " Thonohiki Kula
- A. " Maamapupate's loe - "Malicakana"
- P. " Healia River

In the year 1838 Amiumi received lands
of the Thonohiki which he held till 1847, when
Lazaro took up lands under the Thonohiki
about that time Amiumi exchanged
with Lazaro. The lands above are those
of Lazaro that are held by Amiumi in
peaceable possession. Celt has no other
lands as his old lands are in the
hands of Lazaro with whom exchanged.

Maamapupate snom says
I know the lands that Amiumi received
from Lazaro in exchange for his lands -
I have heard the testimony of Pakaa
it is all true.

114

10-907

~~Nammiumi~~ Nammiumi C.A.

Pakaa sworn says - I know the lands of C.A. in Pealia they consist of 3 pieces as follows -

- No. 1. Is House Lot in "Ahiama"
- " 2. " 2 Lois & Kula adj. in "Kawaipeha"
- " 3. " some Kula in "Araikiiki"

No. 1. Is handed
 M. by Monohiki's Kula
 A. " " " " " "
 P. " " " " " "

21.1

No. 2. Is handed
 M. by Monohiki's Kula
 A. " " " " " "
 P. " " " " " "

No. 3. Is handed, on all sides by Monohiki's Kula
 The lands Nos 1 & 3 were given C.A. by the Monohiki about the time of Namu's death, & have been held in peaceable possession till now.

No. 2. was given by the Monohiki to C.A.'s wife in 1848 - the Lois were then small. The wife has since died, but C.A. has held the Lois in peaceable possession & cultivated them.

Pealii sworn says - I know the above lands of Nammiumi & know that all that Pakaa has testified is true.

8,834

Kalawala C.A.

Pakaa sworn says - I know C.A.'s lands in Pealia -
 No. 1. Is House Lot in "Lapani"
 " 2. " 2 Lois & Kula adj. in "Hakua"

No. 1. Is bounded

- M. by Monohiki's Kula
- A. " " " "
- M. " " " "
- P. " " " "

No. 2. Is bounded

- M. by Monohiki's Kula
- A. " " " " - "Mamalo Kukui"
- M. " " " " - "Papekema"
- P. " " " " - "Mearuni's Loi"

~~These lands were from the former husband of Cts. wife. Cts. married her about the year 1839 & has held the lands in peaceable possession till this time.~~

Kalamai left his old house in 1848 which has reverted to the Monohiki & the Monohiki gave him the one which he now resides & claims House Lot.

Kaapi's son says I have heard all that Pakra has testified relative to Cts. lands - it is all true.

200

Hualala Cts.

Pakra's son says I am acquainted with the lands of Cts. in Healia as follows -
 No. 1. Is bounded Lot in "Harlei"
 " 2. " 2 Lots & Kula adj. in the "Healohipi"

No. 1. Is bounded

- M. by Kualis House Lot
- A. " " " "
- M. " " " "
- P. " " Healia River

No. 2. Is bounded

- M. by Monohiki's Kula
- A. " " " " - "Hamilo"
- M. " " " " - "Wakipano"
- P. " " " " - "Monohiki's Lois"

These lands were given by his father
in the days of "Maakununu" + were then
held in peaceable possession ~~at~~ this time.

Maakununu says -
I know, tells, knows I have heard
all that Papa has testified - it is all
true.

8,042

Alapai C.A.

8,032

Kaiaoni C.A.

11,014

Wahaehu C.A.

8,043

Ainoa C.A.

8,208

Holoanmoku C.A.

Alapai came forward & made
oath that he, with his mother
(Holoanmoku) & 3 ~~sons~~ ^{sons} of theirs
- Pipa, Kaiaoni, Wahaehu, & Ahion
having, forsaken their lands in
the Ahupuaa of Hoonaihanua
& gone to Anahulu to reside, have
no further claim in Hoonaihanua.
[The appointment of a new Maonohiki
in place of Holoanmoku, was the
cause of their leaving.]

10,689

Purekuaakahi C. Ct.

117

Minami sworn says -
I know the lands of C. Ct. in "Hoamaikauaa"
It consists of House Lot, Kula, & Lois all
in one piece in the "Papaakohala".

Boundaries as follows

- Manuka by: Nonohiki's Kula on all sides.
- Anatola "
- Makai "
- Puna "

These lands were from C. Ct.'s
father about 1839, & have been held
in peaceable possession till this time.
They had been held by C. Ct.'s father from
the days of Mamuali.

Maiafa sworn says -

I know C. Ct.'s lands as before descri-
bed by Minami - and testify as such.

Kaekuaiki C. Ct.

5190

4,590 +

Holomoana sworn says -
I know C. Ct.'s lands in Anatola -
he had lands of his own before - but
he has given them up to the Nonohiki
& now holds the lands of Hoopana
(No: 4,590) whom he married in
the year 1849. He has held them in
peaceable possession till now.

They consist of House Lot, Kula, &
& Lois, mostly small, all in one piece,
in the "Hakalina".

Boundaries as follows

- Manuka - by Anatola Kiker
- Haaleka - " Malheia's land
- Makai - " Anatola Kiker
- Puna - " "

These lands were given the father of Hoapua to her - He died in 1842 & these lands became hers as heir. They had been held by the father many years.

Praachinukine suona says I know the lands of Ota - I have the above testimony it is all true.

4526

Opa Ota

Holomoana suona says -

I know Opa's lands in Anghola

No. 1. Is 1 Lot. - "Mamochaloke"

No. 2. Is 2 Lots in "Pemaanaaku"

No. 1. Is 1 Lot

M. by Tahimaa's Lois

H. " Makaiwai "

M. " Anahole, Kiki "

P. " Tehitiki's Lois

No. 2. Is 2 Lots on all sides by Monohiki's kuia

1844
1847

These lands were given Ota by the Monohiki in 1844, & have been held in peaceable possession till now.

Praachinukine suona suona says I am acquainted with the above Lois - they consist of 1 Lot & 2 Lots as before stated.

5205

Kaholomoana Ota

Mahimaihi suona says -

I know Ota's lands in Anghola they consist of a House Lot, 2 Lots & 6 Lots in one piece in the "Halalua."

Bounded as follows

- M. by Malchinas Loi "Karamoa"
- H. "
- M. "
- P. "

These lands were given Cth. by
the Maohiki in the days of Maehiama
(about 1839) & have been held
in undisturbed possession till ~~Cth.~~

Maehiama has since says

I know the lands of Cth. they consist
of 6 Lois, Kula, & House Lot all in 1 piece

I have heard the testimony of the Ma
ohi & it is true

H, 694

Lono Cth. See Page 130

The Maohi says

I know the lands of Lono in Anahulu

- No. 1. Is House Lot & M. Loi "Karamoa"
 - " 2. " 1 Loi in Ali "Manakini"
 - " 3. " " " " " " " " " " " "
- No. 1. Is bounded

- M. by Ditoh "Laramanua"
- H. "
- M. "
- P. "

No. 2. Is bounded

- M. by Ohaes Loi
- H. "
- M. "
- P. "

No. 3. Is bounded

- M. by Waiwaha's Loi
- H. "
- M. "
- P. "

31

10
These lands were given by the
Monohiki in 1839 & have been held
in undisputed possession till now.

Puaa Kamehameha's son says
I know lands of Lono - all
that the Monohiki has testified is true

4,719

Makaloa Ck.

The Monohiki's son says
I know the lands of Makaloa
in Anahola - they are in two
pieces -

No. 1. Is House Lot is "Kapaala"

" 2. " 12 Lots & Kapaala in "

~~No. 1. Is bounded~~

On all sides by Monohiki's Puaa

~~No. 2. Is bounded~~

No. 1. by Anahola River

" 2. " Monohiki's Puaa

" 3. " Anahola River

These lands were given by the
Monohiki to Ck. in 1844 & have been
held in peaceable possession till
this time. No one has disputed
this claim.

Lono's son says
I know Ck.'s lands - my testimony
agrees with that of the Monohiki.

4,640

Puaa Ck.

The Monohiki's son says
I know Ck.'s lands in Anahola
they are in three pieces as follows -

- No. 1. So House Lot, ~~located in~~ in "Manakapa"
- No. 2. " " in "Kula & Glass" in "Palauli"
- " 2. " 1 Lot in "Ili Ollotokana"

etc. 1. So handled

- M. by Lot No. "Manakapa"
- H. " " "Manakapa"
- M. " " Churchyard
- P. " " Anakola River

No. 2. So handled

- M. by Puaanapies lot - "Hikii"
- H. " Monohitiki Puka
- M. " Lot - "Mokaneta"
- P. " " - "Manakapa"

No. 3. So handled

- M. by Monohitiki lot - "Kali tanhoa"
- H. " "Manakapa"
- M. " Manakapa lots - "Mokaneta"
- P. " " lots - "Mokaneta"

The lands 1831 & 2 were given
 etc. by the Monohitiki in the days
 of Manakapa, (about or before 1839)
 & have been held peacefully till
 now. No. 3 was given etc. by the
 Monohitiki in 1844 & has been held
 in peaceful possession till this time

Monohitiki (M) among say
 I know etc. lands in Anakola - all
 that Manakapa has testified is true.

4731

Manakapa Ctd.

The Manakapa among say
 I know the lands of Manakapa
 in Anakola - they consist of four pieces.
 No. 1. So House Lot in "Manakapa"
 " 2. " 1 Lot - "Manakapa" in "Ili Ollotokana"
 " 3. " " " - "Palauli" " "
 " 4. " " " - in "Palauli"

No. 1. Is bounded

- M. by Loi - "Pouho"
- H. "Honohihiki Kula"
- M. "Piki Paas"
- P. "Honohihiki Kula"

No. 2. Is bounded

- M. by Meas Kula
- H. "Anakala Kian"
- M. "Piki's Loi"
- P. "Meas Loi" "Mepakepai"

No. 3. Is bounded

- M. by "Mepakepai"
- H. "Loi of Paal"
- M. " "
- P. " "Maunelalo"

No. 4. Is bounded

- M. by Lufaeie's Kula
- H. "Loi Paal"
- M. "Anakala Loi"
- P. "Anumailalo"

Colt. came to Anakala in the year 1841 to take charge of the land, as Moundiki. He acted as Moundiki till 1849, when the land went into other hands. Colt. gave up all the Moundiki's Paales & the above lands are his private lands.

Macler sworn says -

I am acquainted with the lands of ~~Colt~~ No one else has any claim on said lands but he himself. I heard all that Mekuaihi testified, it is all true.

11591

Hulu Colt.

Mekuaihi sworn says -

I know Colt's lands in Anakala - they consist of three pieces as follows -

- No. 1. To Kauri Loi in "Muekemama"
- " 2. " Loi in "Paahoto"
- " 3. " A piece of Kula"

194

- No. 1. Is bounded
 M. by Manohiki's Kula
 H. " Holoingay's House Lot
 M. " Manohiki's Kula
 P. " Anakola River

- No. 2. Is bounded
 M. by Manohiki's Kula
 H. " Anakola River
 M. " Manohiki's Kula
 P. " " "

- No. 3. Is bounded
 M. by Manohiki's Kula
 H. " Anakola River
 M. " Manohiki's Kula
 P. " " "

These lands were given to
 C. by the Manohiki in 1844,
 & have been held in peaceable
 possession till this time.

Moana-moana says
 I know C's lands as above
 stated, I agree with that
 testimony.

4,679
 4,908
 3,030

Impaired C. B.

Note. Anakola
 Nos 4,908
 + 3,030 are
 the claims of
 Hamairakamui.
 [See Page 196]

Moana-moana says
 I know the lands of C. in
 Anakola. They are in two pieces.

- No. 1. Is House Lot in "Paukoi"
 " 2. " Holoingay's Kula adj. in "Patahau"
 No. 1. Is bounded
 M. by Manohiki's Kula
 H. " Timoteo's House Lot
 M. " Manohiki's Kula
 P. " Pub. Road

No. 2. Is bounded

- H. by Lois "Halimaoapu"
- H. " " "Paterae"
- M. " " "Aumarua"
- P. " " " "

These lands came to Ets. Jopepini in the days of Matipisema (about 1739) from his wife's father & have been held in undisturbed Jopepini till now.

Murua's son says I am acquainted with Ets. lands & have heard the testimony of the Maikai it is all true. The lands are held in peaceable Jopepini till now.

4.124

Moira Ets.

The Maikai's son says I know Moira's lands in Anahole they are in three pieces as follows-

- No. 1. Is Haire lot in "Tamaiki"
- " 2. " 4 Loira's lot "Kamuteneai"
- " 3. " Hata in "Tehau"

No. 1. Is bounded
on all sides by the Maikai's Kula.
No. 2. Is bounded

- M. by "Aumarua"
- H. " Panapa's lot
- M. " Anahole River
- P. " Manasama's lot "Patohaku"
- No. 3. Is bounded
- M. by "Maikai's Kula"
- H. " " "
- M. " " " "
- P. " " " "

These lands were held by elt under another person till 1944, for many years when they came into his full possession & have been held in undisturbed peace till now. Maaten smow says

I know the lands of Moia - he alone holds & owns them. He holds them in peaceable possession at this time. He has no other lands.

4, 5, 6

Nakua elt

Maatuaiki smow says - I know the lands of Nakua in Anatola as follows -

No. 1. Is house lot in "Poumo"

" 2. " 2 lots at the end of the road in "

" 3. " house in "

No. 1. Is bounded

M. by Club Road;

H. " Aratola River

M. " Maatuaiki house

P. " Maatuaiki house lot

No. 2. Is bounded

M. by Anatola lot

H. " Anatola River

M. " Go - "Poahine"

P. " "Anuaitalo"

No. 3. Is bounded

on all sides by Maatuaiki house

These lands were given elt by the Maatuaiki in about 1839 & have been held in peaceable possession all this time.

Paalen smon says
 I know the lands of Nakea in
 Anakola - all that Nepuaiti has said
 is true. Anakola has a house on the
 lot of Nakea & has lived there since
 about 1845.

4,777

Spanuaiti's Lot.

Nepuaiti smon says -
 I know the lands of Nukunaiti
 Anakola in ~~the~~ ^{the} ~~east~~ ^{west} of three pieces
 as follows:

- No. 1. Is house lot is "Karsafa"
- " 2. " 4 lots in No. "Kumua pane"
- " 3. " 15 kula in "Nepuna hioia"

- No. 1. Is bounded
- M. by Pub. Road
 - H. " ~~Nepuaiti's kula~~
 - M. " " "
 - P. " " "

- No. 2. Is bounded
- N. by Paole "Turoka"
 - H. " Water Course
 - M. " " "
 - P. Anakola River

- No. 3. Is bounded
- M. by Nepuaiti's kula
 - H. " Pub. Road
 - M. " Nepuaiti's kula
 - P. " " "

The lands were held by father
 of Nukunaiti from the days of Nepuaiti
 till his death in 1839, when they came
 into her possession. She was wife of
 Nukunaiti who died in 1849. The
 lands are in the peaceable possession of

the widow till this present time
Maalen sworn says -
I know the lands of Elk. in
Anapola - they belong to Muhreua
the widow of Elk. & to no one else.
All that Mehinaihi has testified
is true.

5,170. Wailowee Elk.

11/14

Mehinaihi sworn says -
I know Elk. lands in Anapola -
they are in ~~three~~ ^{two} pieces as follows -

No. 1. Is bounded by 9 lots + ^{"Mehinaihi"} ~~land~~ in Elk.

"2-11 & 3" Elk. in "Hakara".

No. 1. Is bounded

M. by Mehinaihi Wailowee

H. - Anapola Wailowee

M. " Mehinaihi Wailowee

P. " " " "

No. 2. Is bounded

M. by Mehinaihi Wailowee

H. " " " "

M. " " " "

P. " Mehinaihi Wailowee

These lands were given to Elk.
by the Mehinaihi in the days of
Mehinaihi (about 1839) & have
been held in peaceable possession
till this time.

Mahala sworn says -
I have heard all that Mehinaihi
has testified of the lands of Mahala.
It is all true.

4,728. Makraino Elk.

Mehinaihi sworn says -
I know the lands of Makraino in
Anapola as follows -

No. 1. do House Lot in "Mamoni"
 " 2. " 7 Lois + kula adjoin " 0 Note.
 " 1. " do bounded

Haili M.
 4593 H.
 4593 H.
 Page 196

No. 2. Has been
 given by C. L. to
 Haili claim 4593
 Page 196.

No. 2. do bounded
 M. by Anahola River
 H. " "
 M. " " "
 P. " Water Course

These lands were given C. L. by the Konaiki in 1839, & have been held in leaseable possession till now.

Konaiki sworn say - I know the lands of C. L. - I heard the testimony of the Konaiki it agrees with my oath.

4730 Manamana C. L.

Konaiki sworn say - I know the lands of C. L. in Anahola they are in three pieces as follows

No. 1. do House Lot in "Palaeuohianai"
 " 2. " 7 Lois in the "Mamoni"
 " 3. " Kula in "The Kani"
 No. 1. do bounded on all sides
 by Konaiki's Kula
 No. 2. do bounded
 M. by "Water Course"
 H. " " "
 M. " Anahola River
 P. " "Koele-Lamea"
 No. 3. do bounded
 M. by Konaiki's Kula
 H. " " "
 P. " " "

30

These lands were given Cth. by the King in 1839 & have been held in undisturbed possession till this time.

Pehniku suom says - I know Cth. lands - I have heard the testimony of the Maikai - that is our united testimony.

4,632 A. Lono Cth. See Page 119

4,632 + The Maikai suom says - I am acquainted with Lono's lands in anahala - they consist of two pieces as follows -

- No. 1. Is house lot in "Pioio"
- " 2. " 3 Lots + Kula adj. in "Maupuni"

- No. 1. Is bounded
- M. by Thonohike's Kula
- H. " Makaege's house lot
- M. " Murohike's Kula
- P. " Puka's road

- No. 2. Is bounded
- M. by Mole's lot
- H. " " " " " "
- M. " " " " " "
- P. " " " " " "

These lands were given to the father of Lono in the days of Mamala'i & were held by him till his death in 1846. The lands then came into the possession of Poofoo, a younger bro. of Lono. Poofoo being feeble & partly deranged gave the lands to Lono who holds them in peaceable possession.

Pehniku suom says - I know the lands of Poofoo that have been given to Lono - I heard the testimony of the Maikai - it is all true. [Note. Poofoo's claim is No. 4,632.]

4694 E.

Long City

I am acquainted with the lands of Long in Anatolia. They consist of two pieces -

- No. 1. el-Husse Lot - "Pucio"
- "2. " " " Lot of Kalaradi; in el-Hos "Kumussa"
- "3. " " " Lot " " " " " "
- "4. " " " " " " " " " "
- "5. " " " " " " " " " "
- "6. " " " " " " " " " "
- "7. " " " " " " " " " "
- "8. " " " " " " " " " "
- "9. " " " " " " " " " "
- "10. " " " " " " " " " "
- "11. " " " " " " " " " "
- "12. " " " " " " " " " "
- "13. " " " " " " " " " "
- "14. " " " " " " " " " "
- "15. " " " " " " " " " "
- "16. " " " " " " " " " "
- "17. " " " " " " " " " "
- "18. " " " " " " " " " "
- "19. " " " " " " " " " "
- "20. " " " " " " " " " "
- "21. " " " " " " " " " "
- "22. " " " " " " " " " "
- "23. " " " " " " " " " "
- "24. " " " " " " " " " "
- "25. " " " " " " " " " "
- "26. " " " " " " " " " "
- "27. " " " " " " " " " "
- "28. " " " " " " " " " "
- "29. " " " " " " " " " "
- "30. " " " " " " " " " "
- "31. " " " " " " " " " "
- "32. " " " " " " " " " "
- "33. " " " " " " " " " "
- "34. " " " " " " " " " "
- "35. " " " " " " " " " "
- "36. " " " " " " " " " "
- "37. " " " " " " " " " "
- "38. " " " " " " " " " "
- "39. " " " " " " " " " "
- "40. " " " " " " " " " "
- "41. " " " " " " " " " "
- "42. " " " " " " " " " "
- "43. " " " " " " " " " "
- "44. " " " " " " " " " "
- "45. " " " " " " " " " "
- "46. " " " " " " " " " "
- "47. " " " " " " " " " "
- "48. " " " " " " " " " "
- "49. " " " " " " " " " "
- "50. " " " " " " " " " "
- "51. " " " " " " " " " "
- "52. " " " " " " " " " "
- "53. " " " " " " " " " "
- "54. " " " " " " " " " "
- "55. " " " " " " " " " "
- "56. " " " " " " " " " "
- "57. " " " " " " " " " "
- "58. " " " " " " " " " "
- "59. " " " " " " " " " "
- "60. " " " " " " " " " "
- "61. " " " " " " " " " "
- "62. " " " " " " " " " "
- "63. " " " " " " " " " "
- "64. " " " " " " " " " "
- "65. " " " " " " " " " "
- "66. " " " " " " " " " "
- "67. " " " " " " " " " "
- "68. " " " " " " " " " "
- "69. " " " " " " " " " "
- "70. " " " " " " " " " "
- "71. " " " " " " " " " "
- "72. " " " " " " " " " "
- "73. " " " " " " " " " "
- "74. " " " " " " " " " "
- "75. " " " " " " " " " "
- "76. " " " " " " " " " "
- "77. " " " " " " " " " "
- "78. " " " " " " " " " "
- "79. " " " " " " " " " "
- "80. " " " " " " " " " "
- "81. " " " " " " " " " "
- "82. " " " " " " " " " "
- "83. " " " " " " " " " "
- "84. " " " " " " " " " "
- "85. " " " " " " " " " "
- "86. " " " " " " " " " "
- "87. " " " " " " " " " "
- "88. " " " " " " " " " "
- "89. " " " " " " " " " "
- "90. " " " " " " " " " "
- "91. " " " " " " " " " "
- "92. " " " " " " " " " "
- "93. " " " " " " " " " "
- "94. " " " " " " " " " "
- "95. " " " " " " " " " "
- "96. " " " " " " " " " "
- "97. " " " " " " " " " "
- "98. " " " " " " " " " "
- "99. " " " " " " " " " "
- "100. " " " " " " " " " "

These lands have been held by Elts & his father since the days of the Osmanli - they came full into Elts. possession in 1844. It has been held undisturbed till this time & no one else has any claim on these lands.

Behnichi sumon says - I know Elts. lands & I have heard the testimony of the Osmanli it is all true.

Explanation. There are 3 persons by the name of Long who have put in claims in Anatolia. These 3 claims were united by the Land Commission under No. 4,594. Finding there were 3 claims instead of one, I heard one under No. 4,694, & marked the others as 4,694 A, & 4,694 E. (See page 119 & 130)

Edward Johnson

4765

Naololi Ck

31104

Rekuaiki emone says -
I know Naololi lands in Anahola
they consist of 2 pieces as follows -

- " No. 1. Is House Lot in "Puhooani"
 - " 2. Is Lois in the "Maukahe"
- No. 1. Is bounded
- M. by Pt. Road
 - H. " Monopiki's kula "
 - M. " " "
 - P. " " "

- No. 2. Is bounded
- M. by Teolai's lot "Pihai"
 - H. " Pynanes' Lois "
 - M. " "Anuaiala"
 - P. " " "

These lands were given to me when I left for Sweden in 1842. Naololi is my brother. He has held the lands in peaceable possession till this time.

Rekuaiki emone says -
I know the lands of Ck. He took them from his bro. Rekuaiki & has held them undisturbed till now.

5084

Kanikua Ck

Rekuaiki emone says

I am acquainted with the lands of Ck. in Anahola - they consist of two pieces as follows -

- " No. 1. Is House Lot in "Kalipoo"
- " 2. Is Lois & kula adj. in "Puefala"

No. 1. Is bounded on all sides by
Honohihia's kula.

No. 2. Is bounded

M. by Honohihia's kula

H. " " " " " "

M. " " " " " "

P. " " " " " "

517

These lands were given to C. by the
Parents of his wife in about 1839, by
virtue they had been held peaceably from
the days of Māhinani. C. has held them
undisturbed since 1837. No one has dis-
puted the claim.

P. K. M. says

I know C.'s lands. I have heard
the testimony of M. K. M. - it is all
true. M. K. M. now holds these
lands in peaceable possession.

Koalimua C.

5142

M. K. M. says

I am acquainted with the lands
of C. in s. Anahola - they are in 2 pieces
No. 1. Is bounded by "Koolakauka"

" 2. " " " " " "

No. 1. Is bounded

M. by Honohihia's kula

H. " " " " " "

M. " " " " " "

P. " " " " " "

No. 2. Is bounded

M. by Maclean's Coir

H. " " " " " "

M. " Fish Pond "Naika"

P. " " " " " "

These lands were given to C. by
the Honohihia in 1839 & have been
held undisturbed till now.

34

Pehiwhi sworn says -
I know the Celt. lands - he has
held them peacefully since 1789 - when
he took them from the Monohiki.

4.712

Māhinao Celt.

Thehuachi sworn says -
I know Celt. lands in Anakola
they consist of House Lot, Kula, + 7 Lois
all in one lot in the "hioka"

Bounded as follows

- M. by Pokahis Lois -
- H. " Anakola Pūnet
- M. " Monohiki Pali
- P. " "

These lands were given Celt.
by his brother in the days of Rai-
maera (about 1789) & have been
held in peaceful possession since.

Pehiwhi sworn says -
I know Celt. lands to my settl-
ing agrees with that of Thehuachi

4.621

Pehiwhi Celt.

Thehuachi sworn says -
I know lands of Pehiwhi in
Anakola - they consist of three
pieces - as follows -

- No. 1. - 1 House Lot in "Hooolekanta"
- " 2. " 1 Loi - "Papiapala"
- " 3. " 6 Lois + kula adj. "Nakonohaka"

No. 1. Is bounded on all sides
by Monohiki - Kula

No. 2. Is bounded

- M. by Lois Loi - "Pomaana"
- H. " " "
- M. " " "
- P. " Monohiki's Loi

No. 3. ~~Is bounded~~
M. by ~~Setit~~
H. " ~~Setit~~
N. " ~~Anabola~~

Nos. 1 & 2 were given the Col. by the Monohiki in 1739, & No. 3 came into Col's hands by the death of his brother in 1748, as his heir. They have been held in undisturbed peace till this time.

Pua says -
I know Col's land in Anabola - I heard all that the Monohiki has testified it is all true.

Keoalan Mar. 14th 1850.

Kealawa Col.

9189

Liapine says -
I know the land of Kealawa in Keolu. They consist of House Lot, Kula, & 28 lots great & small in one piece.

Bounded as follows -

- M. by Monohiki's Kula
- H. " Monohiki's Kula
- M. " Ahiahuua of Keakanui
- P. " " " " "

These lands were given by the Monohiki to the Col. in 1730, & have been held in undisturbed possession till this time.

Maunha says -
I live on land adj. Kealawa & can testify that what Liapine has said is true.

10,014

Luakine C. & A.

~~Hakamaia smone says~~

I know the lands of C. & A. in
 Lepule - they consist of two pieces -
 No. 1. To Hōiwa Lot + 6000 sq. ft. in "Kamohāina"
 " 2. " + Lai + hula adj. in "Kamāhāina"
 No. 3. Is bounded

M. by Molea's place
 H. " Monohiki's hula
 M. " Sea Beach
 P. " Monohiki's hula

No. 2. Is bounded

M. by Kamohāina's Lai
 H. " Water Course
 M. " Molea's Lai
 P. " Monohiki's hula

These lands were given to C. & A.
 by the Monohiki in about 1830, & have
 been held in undisturbed possession
 till this time.

Molea smone says -

I am an old resident of Lepule
 & own land adj. Luakine - all
 that Malama has testified is true.

9,073

Kōiwa C. & A.

Luakine smone says -

I know the lands of C. & A. in
 Lepule & Kamohāina - they consist
 of two pieces as follows -

No. 1. Is bounded in "Kamohāina"

" 2. " 10000 sq. ft. + hula adj.

No. 1. is bounded on all sides
 by Monohiki's hula.

- No. 2. Is bounded
 M. by Spearhead Kula
 H. " Monohiki
 N. " Papa's loi
 P. " Liliwa Kula

These lands were given to Thome lo's father in the days of Naahumane, & on his death the same into the hands of Mowela's brother. He died in 1845 & the lands came into the possession of Mowela. Mowela died in 1849 & the said lands were then lands in peaceable possession.

Mowela among says I know both lands & all is true that Liliwa has testified.

Keamokulua Ctd.

5019

Liliwa among says I know both lands & in depend they consist of three pieces as follows -

- NO. 1. Is House Lot in "Manehina"
- " 2. " 9 Lois & Kula adj. in "Manale"
- " 3. " Kula in "Pua"

- No. 1. Is bounded
 M. by Monohiki Kula
 H. " Sand Beach
 N. " My House Lot
 P. " "

- No. 2. Is bounded
 M. by Papa's loi - "Manoaiki"
 H. " Monohiki Kula
 N. " Liliwa
 P. " Monohiki Kula & Papa's loi

- No. 3. Is bounded
 M. by Piki Road
 H. " Boundary of Waiphe
 N. " Monohiki Kula
 P. " "

These lands were given to the
Wife of Eto by the Monohiki in
the days of Mamamun, & have
been held in peaceable possession
ever since up to this time - no
one else has any claim on these lands

Makapua amoo wai

I know Eto's lands & have
seen the testimony of Leatine
& of all others

Keolaka Eto

Leatine amoo wai

I know Makapua's lands in Lepule
they consist of two parts as follows -

No. 1. 10 Lois & Kula adjo. "Hakani"

No. 2. "Kula in "Makapua"

No. 3. 10 Lois HJE

No. 4. 10 Lois - "Mamala"

No. 5. 10 Lois

No. 6. 10 Lois

No. 7. 10 Lois

No. 8. 10 Lois

No. 9. 10 Lois

No. 10. 10 Lois

No. 1. was given to Eto by
the Monohiki in the days of Mam-
ala, & have been held in peace-
able possession till this time

No. 2. is now given by the
Monohiki for Kula in another
place. Eto gave up his Kula
to the Monohiki & the Monohiki
gave him this in exchange

Manere snow says
I am acquainted with Old lands
I have heard Guahies testimony it is
all true.

9799 Teonohia Old

Manere snow says -
I know Old lands in Malooa - they
are in three pieces as follows -

- No. 1. Is House Lot in "Pakaquila"
- " 2. " 15 Lois - "Kumunohia"
- " 3. " Kula in "Onajjoo"

- No. 1. Is homestead
- M. by Thamiahapua House Lot
- H. " Nonohiki Kula
- P. " " " " " "

- No. 2. Is homestead
- M. by Thuniki's Lois
- H. " "Malooa River
- P. " "Pub. Road

- No. 3. Is homestead
- M. by Nonohiki's Lois
- H. " "Malooa River
- P. " " " " " "

These lands were given Old by
the Nonohiki in the days of Kamualii
& have been held in undisturbed
possession till this time. No one
has disputed the claim.

Thunike snow says -
I know Old lands - I have
heard Manere's testimony - it is
all true.

180
9800

Hoke C. L.

Kanahakahi sworn says -
I am brother-in-law to Hoke & can
testify that he had no claim to lands
in Maloaa. He had lands there but
he left them & returned them ~~to~~
the Honohiki & went to another
place to reside. Hoke has since
died & his lands have been given
to another tenant.

5109

Teuike C. L.

Kanahakahi sworn says -
I know all the lands in Maloaa - it consists
of House lot, kula, 1 large & 23 small lots - all in
one piece. Bounded as follows -

M. by Honohiki's kula
H. " Maloaa River
M. " Honohiki's land
D. " Honohiki's kula

These lands were given in the
days of Kaipisema (before 1840) &
have been held in peace till this
present time. Teuike alone
owns these lands & no one else
has any claim on them.

Mariene sworn says -

I am acquainted with C. L.'s lands
- I have heard all that Kanahakahi
has testified it is all true.

Koolana March 15th 1850.

4541

Anahola Ck.

Thiohia suona says -
I know Ck. lands in Anahola as follows -

- No. 1. Is Hauke's in "Punani".
- " 2. " 3. Is in "Papaikiekie".

No. 1. Is Hauke's

- M. 4. Amukawai's Hauke's
- H. " Hauke's " "
- M. " " " "
- P. " " " "

No. 2. Is Hauke's

- M. 6. " " " "
- H. " " " "
- M. " " " "
- P. " " " "

On the year 1844 Ck. took lands under the Thorobika, which he exchanged with Thiohia for other lands. These lands Ck. has cultivated in peace till this time. Ck. has no other lands.

Thalainiaini suona says -

I know Ck. lands - but 3. Is in Hauke's - no one else has any claim on them.

4980

Kuohu Ck.

Tharkiala suona says -

I know Ck. lands in Anahola - they are in two lots -

- No. 1. Is Hauke's in "Punani".
- " 2. " 2. Is in Hauke's in "Punani".
- " " " " " " " " " "

No. 1. To house

- M. " " " " " "
- H. " " " " " "
- P. " " " " " "

No. 2. To house

1475

- M. " " " " " "
- H. " " " " " "
- P. " " " " " "

These lands have been held by parents of Coll. from the days of Kamalii, till the death of the father in, about 1859, when they came into the full possession of Coll. & are thus held up to this present time

Paia & know says -

I bought lands of Mirohia - He has held this irrevocable possession for many years & no other person has any claim as to them - He only

Paia Coll.

4627

Mirohia & know says -

I know Paia's lands in Anahola they are in two pieces as follows -

- No. 1. To house lot in "Mahekehalio"
- " 2. " 2 lots & kula adj. in the "Maheke"

No. 1. To house

- M. " " " " " "
- H. " " " " " "
- M. " " " " " "
- P. " " " " " "

No. 2. To house

- M. " " " " " "
- H. " " " " " "
- M. " " " " " "
- P. " " " " " "

Elt. formerly lived in Waipa - on 143
 going to ~~Waipa~~ to reside in 1844. ~~His~~
 his elder bro. gave him these lands which
 he has held in peace up to the present time.

Amatolu sworn says -
 I know the lands of ~~Waipa~~ & left
 Waipa the same year that Elt. left Waipa
 it was 1844. He has held those lands
 in peaceable possession till this time.

5,099

Neauhaialae Elt.

509

Thouku sworn says -
 I know Elt. lands in Amatolu -

- No. 1. Is Hauere Elt in "Punamani"
- " 2. " 2 Lais & Puli & Hauere Elt in "Olekhana"
- No. 3. Is landed

- M : by "Thoro-hiki's" Kula
- H : " " " " " " " "
- M : " " " " " " " "
- P : " " " " " " " "

No. 4. Is landed

- M : by "Thoro-hiki's" Kula
- H : " " " " " " " "
- M : " " " " " " " "
- P : " " " " " " " "

These lands were held by Parents of
 Elt. wife till the death of the
 father (about 1839), when Elt. received
 them from the widow & has held them
 unmolested to this time.

Amatolu sworn says -
 I know the lands of Elt. in Amatolu
 as Thouku testified - so is my testimony.

144

4,594

Hiapo Cth.

Propoo sworn says -

I know Hiapos lands in Anabola -
Hiapo has died & his lands have reverted
to Thankialae, as he is in the side of the middle
The witness lines with Thankialae & is
supported by him

4,760

Naale Cth.

Thiooka sworn says No. 10

I know lands of Naale in Anabola -
they are two pieces as follows -

No. 1. Is House Cth. in "Thapukaia"

" 2. Is Loi - "Palasain"

No. 1. Is bounded

M. by Para's House Cth

H. by " " " "

W. by " " " "

No. 2. Is bounded

M. by Anabola Cth

H. by " " " "

P. by " " " "

These lands were received from
the Thanoiki in the days of Pannalae,
(about 1838) & have been held
in feeable possession till now

Thankialae sworn says

I know the lands of Naale
& have had Thiooka's testimony - it
is true. That is our united
testimony.

4,690

Malamaiani Ck.

Thushu smom says -

I know the 5 Lois of Malamaiani & some have adj. in the "Theolohi" Anahola.

Bounded as follows-

- M. by "Kumailuna"
- H. " " "Kumailala"
- M. " " "Maunakiahi loi"
- P. " " "Lai" "Anapini"

These lands have been held by parents & grandpare of Ck. from the days of Maunali - same time about 1897 they came into Ck. hands by whom they have been held unmolested to this time.

Paiia smom says

I know the above named land - I have heard the testimony of Thushu - it is all true.

2111

5,102

Keiuku Ck.

Lamaiani smom says -

I know the Land of Thushu in Anahola as follows -

- No. 1. In House Lot in "Punosianni"
- " 2. " 2 Lois in "Papakihikihaka"

No. 1. Is bounded

- M. by Anaholas paue Lot
- H. " Pub. Road
- M. " Paie's House Lot
- P. " Pub. Road

No. 2. Is bounded

- M. by Maunakiahi loi
- H. " Anaholas loi
- M. " " "
- P. " "Kumailuna"

2111

Broken down says
 I know Cts. in Arakole - they were
 given by the Horowhaki in 1844 - Cts.
 presents Car me got in exchange
 for the other land exchange with
 the Marsh to has held these lands
 in quiet possession till this time.

The previous witness says
 I have heard the testimony of Mooka
 it is all true.

Waikali Mar. 25th 1850.

Waikaha sworn to take evidence
 in place of Mearaana who is sick.

9,075

Keelikaname Cts.

Claimant came forward
 in person & made oath that he
 has no claim on land in Waikaha
 as his lands have been included
 in the Cts. of Mearaana his father
 (see claim 11,069 page 84.)

7,933

Mupikea Cts.

Mooka sworn says -
 I know lands of Mupikea in Waikaha
 they consist of two pieces as follows
 No. 1. To house lot in Meara
 " 2. " Makinai Palo + Pule adj. - Waikaha.

No. 1. Islanded

- x Maunaloa by "Lo Ika" (Wai Koahe)
- Makali "Wai Koahe Pa li"
- Makai "Sea Beach"
- Koolau "Kaunahiki House Lot"

No. 2. Islanded

- M. by "Kauai land of Hanohiki"
- M. " " "
- M. " " "Mauka Hill"
- M. " " "Maiaoa River"

These lands were given to S. Oloka in the year 1744 in exchange for lands that Oloka previously owned. These lands have been held in peace like possession till now. Mucipika has no other lands to support himself, wife, & 3 children.

Puakihi son of Mucipika says - I know Mucipika's land in Wai Koahe I have heard the testimony of Mucipika it is all true.

3818

Kaunohokou Cott.

Mucipika son says -

- I know land of Oloka in Wai Koahe
- No. 1. Is. House Lot in "Maunaloa"
- " 2. " 4 Lots in "Maunaloa"
- " 3. " 1. " " "Maunaloa"
- No. 1. Islanded

- M. by "Perk Boat"
- M. " " "Hanohiki kula"
- M. " " "Sea Beach"
- M. " " "Hanohiki kula"

No. 2. Islanded

- M. by "Maunaloa"
- M. " " "Maunaloa"
- M. " " "Maunaloa"
- M. " " "Maunaloa"

(No. 3. forgotten)

3818

148

These lands were given by the Monohiki in the days of Thekumani & have been held in peaceable possession till this time.

Manhana Simon says - I know C. C. large in Waipua - I have had J. M. Fisher's testimony it is all true.

3,664

Maturua C. C.

O. Namani says -

I know the House Lot of Maturua in Manoa - Hawaii. I gave it to him in 1848. I had sold it from Post. C. C. has held it in undisturbed possession till this time.

Bounded as follows

- M. M. by the same House Lot
- N. M. by Manoa Fish Pond
- W. M. by the same House Lot
- E. M. by Waialea Brook

3074

Puhipuhi C. C.

Puhipuhi came forward & made oath that his M. L. land in Ewa Manoa Hawaii has been included in the land of F. W. Mendenberg, & that he is now left destitute.

4,023

9,137

Kaalaihi C. C.

O. Namani says - I know the lands of Kaalaihi in Hawaii as follows -

- No. 1. Is Hairé Lot in "Teaialalo"
- " 2. " " " " " "Maunaloa"
- " 3. " " " " " "Maunaloa"

- No. 1. Is ~~...~~
- Ch. by Namaan, Hairé Lot
- N. " " " " " "Maunaloa"
- Ch. " " " " " "Maunaloa"
- N. " " " " " "Maunaloa"

- No. 2. Is ~~...~~
- Ch. by Hanalei, Niman
- H. " " " " " "Maunaloa"
- Ch. " " " " " "Maunaloa"
- P. " " " " " "Maunaloa"

- No. 3. Is ~~...~~
- Ch. by Hanalei, Niman
- N. " " " " " "Maunaloa"
- Ch. " " " " " "Maunaloa"
- N. " " " " " "Maunaloa"

No. 1. was given by the Hanalei in 1839. No. 2. was given by the father of Ch. wife to her, as her it is now held by her husband. No. 3. was given by the Hanalei in the days of Maunaloa.

These lands have all been held in undivided Pōpōpō still this time. No one has ever divided the Pōpōpō. Pūhūhū says - I know the lands of Maunaloa in Hanalei - I have heard the testimony of O. Namaan - it is all true.

3521
2663

Kaialani near Ch.

O. Namaan sworn says I know the Hairé Lot of Ch. in Pūpūhū Hanalei. It was taken by Ika

just after the close of the Battle of Mapeama, & was held by him in feeble possession till his death, about 1845. On the death of the father, this House Lot came into the possession of the son, Maria Lameikhan, & was held by him in undisturbed possession till 1848, when the part of Mr. Stroter's Plantation bordering on this lot came in to the possession of Mr. F. Wundersberg. Mr. Wundersberg claims this lot as belonging to him. He took the Oranges from the 5 Orange Trees last year. These trees I had planted with his own hands. Mr. Bernard did not take away the Orange Trees, nor did Capt. Rhodes after him.

Bounded as follows

N.	by	Mula land
W.	"	"
S.	"	Water Course
E.	"	Mula land

Maheleka amon says I know the House Lot of Capt. I heard all that O. Manani testified - it is true.

Cont. of Page 237 v. 12 P. 1
present Book 12

101
Maui Mar. 26th 1850

10.940

Mika C. C.

Kanaka *Siuna* says
I know the lands of Mika Kaena
as follows: *Hauwai*, *Kila*, & 12 Lois
all in one piece in the *Maunaloa*
These lands have been held
by Mika & his parents from the days
of *Mannali*. C. C. has bought since
in 1841 when the lands were left
in the field possession of C. C. & no
one has disputed the claim till now.
Bound as follows:

- all. E. *David* Lois
- N. W. " *Lois*
- all. " *Lois*
- N. W. " *Lois*

10.940

Kanaka *Siuna* says
I know the lands of Mika in
Hauwai. I bear witness that *Kanaka*
has testified - it is all true.

10.118

Kanaka C. C.

Kanaka *Siuna* says
I know the lands of C. C. in *Hauwai*
as follows: *Hauwai*, *Kila*, & 26 Lois,
mostly small. This land is all in
one lot.

These lands have been by C. C. &
his parents from the reign of *Mannali*.
The parents died before the year 1820,
when the reversion to C. C. He has
held them in peace till this time.

No one has disputed his title.

Bounded as follows.

M. to Lae's land
M. to "Thoia"
M. to "Sea Beach"
M. to "Thwapihoy loia"

67 101

Vanahua Simon says -
I know C. L. lands in the Thoian
I heard all that. Nahi testified
it is all true.

There are two sons of C. L. who
cultivate a part of his loia - their
names are Numan kamalii &
Pukoula.

7,997
8,200 B

Vanahua C. L.

Vanahua Simon says -

I know the lands of C. L. in Haera
as follows - House Lot, Loko "Vai" &
Kula ady - all in one piece.

C. L. received these lands from his
bro. who died about 1878. They had
been held by his relatives from the
day of the Revolution. About the
1840s Motenohai came to Haera
& begged of C. L. a place to set
a house, & also a place to plant kalo.
Vanahua allowed him to put a
house on his lot, & to plant & kalo
in a part of the Loko "Vai".

[The House Lot & Loko is the same as
that spoken of in the claim of Motenohai
No. 8,200 C] (See page 84)

The Loko "Vaia" belongs to Nanaki
+ to no one else. Heke was allowed
by C. to plant in it - did not
give it to him - also "the House Lot"
it belongs to C. He has no other
House Lot + Malo-land

M. S. M. says -
I know the land in the
House Lot, Mula, + Loko "Vaia".
The following follows

Bounded

- M. "Loko "Vaia"
- N. "Mula"
- M. "Sea Beach"
- M. "Maukiki's Mula"

I heard all that Maukiki
has testified - it is all true -
Hooalea has a House Lot in the
Lot of Nanaki.

Maiohi July 20 1850.

8.129

Heke's Land

Maukiki's Mula says -
I know Heke's Land in Maki-
hinau - they consist of 5 Lots all in
one piece, in "Maunuelab"

Bounded as follows

- Maukiki by Maukiki's Lot
- Makali "Maukiki's River"
- Makali "Maukiki's Lot"
- Makali "Maunuelab"

These lands were given by the Maukiki
to C. sometime before 1844, + no one has
disputed his claim.

"... Kahua sworn 20/10 -
I know the lands of Heke in
Hakiparai as Kuniwhiri has testified
to do so on testimony is alike.

Koahu's Claim No 7,944 -
See Page 553.

House Lot before Omitted.

Namama further testified
I know the House Lot of Makua that
was omitted in the previous evidence.

In 1847 C.A. enclosed this lot
in Hanalei. It is on the alkali side
of the House Lot of Healaithe & adjoining
it. He afterwards took away the fence
but now having no other House Lot
C.A. holds it as his own. It is his.

Bounded as follows.

- N. by Healaithe's House Lot
- S. by Kuniwhiri's land
- W. " " " "
- E. by " " " "

Kahilina sworn says -

I know the House Lot of Makua in Hanalei.
I know that Makua made a fence partly
around it in 1847. He afterwards took it
away, as, his friend Healaithe urged
him to remain in his yard. Healaithe has
now included the whole yard in his claim
& Makua being destitute now claims the
lot he before fenced. Makua has no other House Lot.

9262

Turukihinihi C. C.

Atahakua suom says -

I know C. C. lands in Turukihinihi. They consist of 5 Lois in one piece.

Boundaries as follows -

- N. by The King's Loie
- N. " Makihimai River
- W. " Theat Loie
- E. " "Maamailua"

These Loie were given C. C. by the Monohiki in the days of Maamailua & his claim has never been disputed.

Heke suom says -

I know these 5 Loie of C. C. I heard all that Atahakua has testified - it is all true.

10958

Wahakua C. C.

Turukihinihi suom says -

I know lands of Wahakua in Hekehiwi as follows -

- N.O. 1. Is Hauie Lot in "Paai"
 - " 2. " 5 Loie in "Maamailua"
-
- N.O. 1. Is bounded

- N. by Stone Wall
- N. " Monohiki's kula
- W. " " "
- E. " " "

N.O. 2. Is bounded

- N. by Heie's Loie
- N. " Makihimai River
- W. " Theat Loie
- E. " "Maamailua"

These lands were given C. C. by the Monohiki in about 1845 - & no one has disputed the claim to this time. C. C. has no other lands.

Heke sworn says -
I know the lands in Malihikai - it
is the testimony of Mairiki - it
is true.

9, 129

Heapekeke C.A.

Mose sworn says -
I know the lands of C.A. in
Malihikai. They consist of two pieces
containing 3 Lois, & some kula.

- No. 1. 2 Lois & kula adj.
" 2. " 1 Loi in - He "Papaula"

- No. 1. Is bounded
 M. by Moiohiki kula
 M. " " "
 M. " Naha's Lois
 M. " Malihikai brook -

- No. 2. Is bounded
 M. by Naha's Lois
 M. " Kula Moiohiki
 M. " Naha's Lois
 M. " Naha's Lois

These lands were given C.A.
by the Moiohiki about 1839, &
his claim has never been dispu-
ted up to this time.

Pi sworn says -
I know the lands of Heapekeke -
all that Mose testified is true

8, 128

Heapai C.A.

"Heapai has left his land in Mairiki
& dwells at Moloa. The land has reverted
to the Moiohiki."

The above is the testimony of Pali,
a daughter of Heapai.

9796

Kenoi C. H.

157

Keavinui smom says
I know lands of Kenoi in Wainika.
They consist of 4 Lois, & House Lot all in
one piece.

Bartered as follows—

M. by Mahuakua Cais
N. " " " " " "
M. " " " " " "
M. " " " " " "

These lands were given C. H. by the
Monohiki in the days of Paikineua, about
1837. Kenoi died in 1848 & willed
his lands to Pu his grandchild, who
holds them in peaceable possession till
this time.

Mahu smom says,
I know the lands of Kenoi. They are
4 Lois & House Lot all in one piece.
I heard all that Keavinui had testified
& it is all true so far as I know

9797

Keahuakua C. H.

"Keahuakua has gone to
Holoa to reside & his lands have
reherbed to the Monohiki."

The above is the testimony of
Maanahua a resident of Wainika.

7588

Keamiona (Simiona) C. H.

Pi smom says—
I know the lands of C. H. in Pa-
lihiikai. They are in two pieces as follows
No. 1. Is House Lot in "Winda"
" 2. " 3 Lois in the "Kahiki"

157
NO. 1. Is bounded

- 1118
M. by Thuanais House Lot
N. " Abela's " "
M. " Sea Beach
M. " Thonohikies kula

NO. 2. Is bounded

- M. by Thonohikies Lois
N. " Munkapey " "
M. " Thonohikies " "
M. " " " "

The Lois, No 2. were received from
Ctts. father, by will, & recorded to him
on the death of the father in 1846.

The House Lot No. 1. has been held
by Ctts. from about 1839.

Adamson sworn says -

I know the lands of Ctts. - all
that Pi has testified is true.

8.2.66

Ikua Ctts.

Mose sworn says -

I know the lands of Ikua in
Malipikhai - they are in three pieces
as follows -

- No. 1. Is House Lot in "Kalukapa"
" 2. " 10 Lois in "Maikai"
" 3. " 2 " in "Thebutapa"

No. 1. Is bounded

- M. by Thonohikies kula
N. " " "
M. " Sea Beach
M. " Thonohikies kula

NO. 2. Is bounded

- M. by Thonohikies Lois
N. " Oali
M. " Melomies Lois
M. " Leth

No. 3. To Rounding

Ms. by Honolulu
 N. " " " " " " " "
 M. " " " " " " " "
 H. " " " " " " " "

The lands west of B were given
 by the Honolulu to C. L. some time
 before 1840. The 10 lots were
 given to C. L. father in about 1839.
 No one has disputed the claim
 to these lands up to this time.

I know the lands of Imau
 Kahihihi, and I have heard all that
 those has testified & it is all
 true.

9:183

Hoolan July 8th 1850.

9:068+

Keanoha C. L.

Holokukini suona says
 I know the lands of C. L. and
 Milanea - his own lands, & those
 of Manalo who died in 1849. Before
 Keano's death, he gave his lands to
 Keanoha in my presence, as his
 heir. Manalo had 1 Lois, & Keanoha
 had 1 which he held from about
 or before 1839. I am Honolulu
 of Milanea, & can testify that Keanoha
 is the only claimant on the 2 Lois,
 & have got ady. No one has disputed
 his claim.

Rounded as follows-

- M. by 1/2 Lois
- N. " 1/2 Milanea's Lois
- M. " 1/2 Kahili Ahopua
- H. " " " "

Thamokubeli sworn says,
I know the 3 Manoha - they
consist of 3 Lois & Haine Gat in one lot.
I heard "all that Hokohehine testified
it is all true.

The No. 9,068 is the Class
of Malatu included in that
of Manoha.

10,655

Puana C.A.

Manoha sworn says -
I know Puana's lands in Milana
in the year 1848 he returned them
to the Marohiki & has come to another
place to reside. He has no claim on
the lands he before held.

9,066

Maupule C.A.

Manoha sworn says
I know Maupule's lands in Milana.
Maupule died in 1848, & his lands
were returned to the Marohiki.

Pelaineha was sworn
to assist in taking evidence in
Land-Claims.

11,072

Ahanikoa C.A.

Hokohehine sworn says -
I know the Lois of Ahanikoa in
Milana - they are 6 Lois all in one piece
in the "Kulala".

Bounded as follows

- N. by "Mokuaiaiaia" Lois
 - N. " " Kealahoua Lois
 - N. " " Kapaemahu Lois
 - N. " " Kamae Lois
- I am Koroheke of Milaena & I gave these Lois to C.A. in 1842 - & they have been held in peaceable possession till this time.

9,217

Kealahoua C.A.

Kealahoua came forward & testified as follows - "I return my claim to land in Milaena to the Koroheke, for the land is being filled with cattle & I have no desire to combat them."

10,013

Mokuaiaiaia C.A. No claim on Index

ii Lanihana
K.A.

Koroheke says - I know lands of Mokuaiaiaia in the hills in Ali "Hoofala" & some Kula embracing a House Lot & an Orange Tree in "the puka"
 No. 1. House Lot & Kula adj.
 " 2. " 5 Lois in "Hoofala"
 No. 1. Is bounded

- M. by Koroheke Kula
 - N. " " Kamae Lois
 - M. " " Kapaemahu River
 - M. " " Kamae Lois
- No. 2. Is bounded
- M. by "Kealahoua" Lois
 - N. " " Kapaemahu River
 - M. " " Kamae Lois
 - M. " " Kapaemahu Lois

These lands, have been held
by Eto, & his family from the days
of Mammaki. They came into the full
possession of Eto in 1844. No one has
disputed his claim.

Thealauaa sworn says -

I know Eto's lands - I have
heard the testimony of Mavioha - it is
all true.

6,645

Uka Eto.

Lala sworn says -

I know Uka's lands in Papea -
they consist of 14 small lots in Ili
"Mamoana"

Bounded as follows

Mauiha	by	Nonohiki's	Lois
Napali	"	"	Kula
Ma'wai	"	"	"
Anatota	"	Mamoana	Pali

These lands were from the Mamoana
kiki in 1849, & have been held
peaceably till now. No one has dis-
puted the claim.

Mamaina sworn says -

I know the lands of Uka - I have
heard the testimony of Lala - it is true

6,529

Holokuhini Eto.

Mamaina sworn says -

I know the lands of Holokuhini in Pilaa
& Milanea. He has 4 Lois in "Puaa"
Pilaa all in one piece.

Rounded as follows -
 M. by Honolulu's Kula
 W. " " " "
 A. " Sea " Beach " "
 " " " " " " " "

These lo'is were given by the Honolulu
 in 1845, & have been held unmolessted
 till this time.

C. has also 6 Lo'is in Pihlana
 Iki "Malamaui" & some kula embracing
 a House Lo'is.

Rounded as follows -
 M. by Mahiki's Pihlana
 W. " " " " " "
 A. " " " " " "
 " " " " " "

These lands in Pihlana were
 given by Malia's Pihlana in 1842, & have
 been held unmolessted to this time.

Mahale sworn says
 I know the lands of C. in Pihlana
 & Pihlana - I have heard the testimony
 of Manaina - it is all true.

6,258

Maekunipi C. C.

Mahale sworn says
 I know C. C.'s lands in Pihlana - they
 consist of 5 lo'is & kula adj. in "Maekunipi"

Rounded as follows
 M. by Maekunipi's lo'is
 W. " " " " " "
 A. " " " " " "

These lands were received from Sukua
 in 1848 in exchange for lands that
 C. C. received from the Honolulu in
 1839. The claim has not been disputed.

I know Cth. lands in Pilaa - they are
 Lois + kula, all that Mihale has said about
 the tittle, hundred, &c. is true.

3404

Adama Cth.

Whe sworn says -

I know Adama lands in Papaa they
 consist of two pieces as follows -
 No. 1. 2 Home Lok in "Mahoimai"
 " 2. " 2 Lois in "Theoman" + some ^{adj.} kula

These lands came into the
 possession of Cth. by his being chosen
 Monohiki of Papaa in 1847. He had no
 claim on the lands before that time.
 He has held them to this time unopposed.

No. 1. 2 Home Lok

- M. to Monohiki's kula
- N. " " " " " "
- M. " " " " " "
- A. " " " " " "

No. 2. 2 Lois

- M. to Pilaa
- N. " " " " " "
- M. " " " " " "
- A. " " " " " "

Pania 2^d sworn says -

I know the lands said to belong to
 Adama - 2 Lois + Home Lok. I heard
 what Alpa said - his testimony
 is true.

10,015

Tuakini Cld.

I know ^{the} ~~the~~ lands in ^{Mahiki} ~~Mahiki~~ ^{they} are in two pieces -

No. 1. A House Lot in Milanua

" 2. " 2 Lots of kula with 2 Dia trees

No. 1. Is bounded

M by Thonohukihuk kula

N " " "

M " " "

A " " "

No. 2. Is bounded

M by Papa's kula

N " Mahili River

M " My Lot

A " " Kula

These lands were given Cld. in the days of Mammali & have been held in peaceable possession till this time.

Holo Kukini, ~~sumo~~ say -
I know Cld. lands as above described - I have heard the testimony of ~~Sumo~~ - it is all true.

9,067

Keeo Cld.

I know ^{the} ~~the~~ lands in ^{Mahiki} ~~Mahiki~~ ^{they} are 7 Lots in three distinct pieces in Mahiki, & a House Lot in Milanua.

No. 1. A House Lot in Milanua

" 2. " 5 Lots of kula "Kamaele" - Mahiki

" 3. " 1 " " " Mahitehu - Mahai

" 4. " " " " " Manuka

No. 1. Is hauled

213

- M. by Hoipi's hale
- M. " Laupuni's hale
- M. " hale

No. 2. Is hauled

- M. by Laupuni's hale
- M. " Manjalamas "
- M. " Laupuni's hale
- A. " Manjalamas hale

No. 3. Is hauled

- M. by Mama's hale
- M. " Laupuni's hale
- M. " Manjalamas hale
- A. " Laupuni's hale

No. 4. Is hauled

- M. by Laupuni's hale
- M. " Manjalamas hale
- M. " Laupuni's hale
- A. " Laupuni's hale

These lands were given by the Thoro
hiki to Ch. in the days of Maunaloa,
 & have been held undisturbed till
 this time.

Inoale sworn says -

I know the lands of Ch. & all
 that Laupuni has testified is true.

Keoaka July 9th 1850

620

Keoaka C.A.

Holo Laupuni sworn says -

I know the lands of Keoaka in
Pilaa - they consist of two pieces -

- No. 1. Is Laupuni's hale & hale adj. in Laupuni's
- " 2. " 4 " " " " Laupuni's

No. 1. Is bounded

- M . . . by Makani's loia
- A . . . " Pilaa brook
- M . . . " "Maiohikies" kula
- A . . . " "

No. 2. Is bounded

- M . . . by Maiki Pali at bridge
- M . . . " Maiohikies kula
- M . . . " Maiohikies loia
- A . . . " Maiohikies kula

These lands were given to the Maiohikies by Puaa father-in-law of C. C. in 1839. Puaa died in 1847 & the lands fell into the C. C. hands. No one has disputed the claim up to this time.

Puaa's son says -

I know the lands of Maaha in Pilaa. They are in 2 pieces as follows - 7 loia & kula in one piece - & 4 loia & kula in the other - all that Holohekini has said is true.

6527

Maaha C. C.

Maaha's son says -

I know C. C.'s lands in "Maaha" - Pilaa. They consist of two pieces as follows -

- No. 1. Is 4 loia & kula adj.
- " 2. " 1 loia " "

No. 1. Is bounded

- M . . . by Maiohikies kula
- M . . . " Oia's loia
- M . . . " Sea beach
- A . . . " Maiohikies Pali

No. 2. Is bounded

- M . . . by Maaha's loia
- M . . . " Maiohikies "
- M . . . " Maaha Maiohikies "
- A . . . " kula "

These lands were given to C. C. by the Monohiki in 1839 & have been held undisturbed till this time.

Punia²⁷ Simon says -
I know Haena's lands in Pilaa - I have had the testimony of Masha it is all true.

6,747

Oma (u) C. C.

Haena Simon says -
I know C. C.'s lands in "Pahupahu" Pilaa. They consist of 1 large lot called "Mafahu-pahu" & 6 small lots adjoining & kula - all in one piece.

Boundaries as follows -

N	by Masha's lots
N	" Masha's kula
M	" "
A	" Masha's lots

These lands were given by the Monohiki to Nalehua in 1839, & on his death in 1848 reverted to Oma, the widow of said Nalehua - who has held them undisturbed till this time.

Punia²⁷ Simon says -
I know Oma's lands - I heard all the testimony of Haena - it is true.

6,262

Kealae C. C.

Haena Simon says -
I know the lands of Kealae in "Maiki" Pilaa - 3 lots & kula - also a house lot in "Makihia" - Pilaa.

- No. 1. Is House Lot
- " 2. " 4 Loie + kula

No. 1. Is bounded

- M. by Monohikie kula
- N. " Omias House Lot
- M. " Thomas "
- A. " Omias kula

No. 2. Is bounded

- M. by Monohikie kula
- N. " " "
- M. " Mr. Gail "
- A. " Monohikie kula

These lands were given by the Monohikie to Cth. in about 1838, & have been held unmolested to this time.

Punia sworn says - I know Cth. lands. All that Haena has said is true.

6313 Keuotutu Cth.

Haena sworn says - I know Cth. lands in Pilaa. They are two pieces as follows -

- No. 1. Is House Lot
- " 2. " 1 Loie + kula adj. in Shi " Paohia "

No. 1. Is bounded

- M. by Monohikie kula
- N. " Pub. Road to Sea
- M. " Holokuhini's House Lot
- A. " Monohikie kula

No. 2. Is bounded

- M. by Paehay Loie
- N. " Monohikie kula
- M. " Kupuway Loie
- A. " Paehay Monohikie

These lands were given Cth. by the Monohikie in 1846, & have been held unmolested till now.

Omaka sworn says
I know the lands of C. H. in Pīlāo
I heard also that Hāwira testified
it is all true.

G. 646

Wai C. H.

Punia sworn says
I know C. H. lands in Pīlāo
They consist of 5 lots & kula adj.
also a piece of kula - "Hōngakūhā"
No. 1. Is 5 lots & kula in the "Ohikāhāhā"

No. 2. " kula in
No. 1. Is bounded

M. by Pa's lots
N. by Monohiki's kula
E. by Pakāhāhāhā's lots
S. by Monohiki's kula

No. 2. Is bounded on all sides
by Monohiki's kula.

These lands were given C. H. by
the Monohiki in about 1889, & have
been held unbroken till now.

Huolū sworn says -
I know Wai's lands in Pīlāo
& lots & some kula. I heard all that
Punia testified - it is all true.

Maiole July 22^d 1850

171

10,434

Nachee C^t

Kupitea sworn says -

I know C^t's lands in Malikiwai -

No. 1. ¹/₂ Lo - ¹/₂ Lo in "Paa"

" 2. " " " " " " " " " " " " " " " " "

No. 1. Is bounded

Wanka by Opukhwa Kula

Nafali " " "

Makai " " "

Moolan " " "

No. 2. Is bounded

M. by Natomalie's Loia

N. " Malikiwai Kula

M. " Makakua's Loia

M. " Kaias Loia

1001

These lands were given to C^t by the Thonohiki about 1840. The lands have been held unvacated to this time.

Kaamana sworn says -

I know the lands of Nachee as Kupitea has testified - it is all true.

10,078

Manua C^t

Kaamana sworn says -

I know C^t's lands in Malikiwai -

they consist of 1 Lo & Kula & Houe Lot.

No. 1. Is Houe Lot in "Maokihue"

" 2. " Lo & Kula in "Maokihue"

No. 1. Is bounded

M. by Thonohiki's Kula

N. " " " "

M. " Natomalie's Houe Lot

M. " Maiape C^t

1522

No. 2. Is bounded
 M. by Palikimai River
 N. " Puhinni Pali
 M. " Puhini Loi
 N. " Sitoh

10,075

These lands were given to Cth. by the Monohiki in 1846. No one has disputed the claim till now.

Pupikea sworn says - I know Manuwa's lands - I have heard all that Manuwa has said & it is all true. Manuwa now holds these lands unmalaki.

10,075

Makina Cth.

Pupikea sworn says - I know the lands of Makina in Palikimai - they are to Eia's & Kua adj. in "Kunaihua" all in one piece.

Bounded as follows -

M. by Thea's Loi
 N. " Thea's "
 M. " Manuwa's "
 N. " Puhini Pali

These lands were given to Makina by the Monohiki in 1839, & have been held in peace & possession till now.

Manuwa sworn says - I know Cth's lands in Palikimai - I heard the testimony of Pupikea - it is all true.

9,221

Kupika & Kupa Cth.

Manuwa sworn says - I know Cth's lands in Palikimai - as follows -

- No. 1. Is House Lot in "Maikulu" 13
 " 2. " 5 Loia "Maikulu"
 " 3. " 15 1/2 st. kula adj.
- No. 1. Is bounded
 M. by Maikulu Pali
 W. " Monohiki kula
 E. " Pub. Road
 N. " Kaunama's House Lot
- No. 2. Is bounded
 M. by Maikulu Pali
 W. " Maikulu River
 E. " Heke's Loia
 N. " Monohiki Loia
- No. 3. Is bounded
 M. by Maikulu Waterfall
 W. " Pukunui Brook
 E. " Monohiki kula
 N. " "

These lands Nos 1 & 2 were given
 to the Maikulu in the days
 of Kaunama & have been held in
 fee simple for some time.
 The lot No. 3. containing 15 loia has
 been held for a long time up to 1850
 by Heke. On Heke's death in 1850
 these loia came into the full possession
 of his son Nupika. There is no
 proof in these 15 loia because of the
 depredations of Hogs & Cattle.

Papeiaoni, Maikulu says
 I know the lands in Maikulu.
 I heard Kaunama's testimony it is
 all true.

10596

Papeiaoni's Lot

Nupika, Maikulu says -
 I know the lands in Maikulu -
 they consist of 5 loia & some kula in "Maikulu"
 The lot has a House on Kaunama's House Lot.

Boundaries as follows

- M. by Makaloaads Ho
- N. " Honohiki Kula
- M. " " " "
- M. " " " "

These "Lois" were given, Cth. by the Honohiki in the days of Manuaki, & have been told unmolested till now.

Manema sworn says - I know Cth. lands in "Maakau" he has them a long time till he has become quite aged -

I heard all that Mufitea has testified - it is all true.

Anahola Jan. 10th 1857.

Paoas was sworn to assist in taking evidence in Land Claims.

4,657

Tuannaki Cth.

Kolia sworn says

I know the lands of Cth. in Anahola they are in two pieces as follows -

- No. 1. Is 4 Lois + Kula + House Cth. in "Hiki"
- " 2. " " Kula in "Paia"

No. 1. Is bounded

- Maaka by Molekaas Moos Kalo
- Malaa " Road
- Makrai " Mameakeleus Moos
- Maalia " Sitoh

No. 2. Is surrounded on all sides by Honohiki Kula.

I gave C. these lands in the year 1837, & he has held them in peace till now. His own says -

I know the lands of Puamaki - I have heard the testimony of Molia - it is all true.

4,636 Puamaki C.:

Pohina own says -

I know C's. lands in Aliomanni - they are in three pieces as follows -

- No. 1. Is large & 3 small bits in "Kāpukupū".
- " 2. " House Lot in "Makuhani"
- " 3. " Kula in "Ahoi"

No. 1. Is bounded

- N. by Loi - "Kuma"
- Ma. " Brook
- N. " My Loi - "Katootoke"
- N. " " " Kula

No. 2. Is bounded

- M. by The Hamerigloo Kula
- Ma. " Pub. Road
- Ma. " Sea Beach
- Ma. " Monohiki's Kula

No. 3. Is surrounded on all sides by Monohiki's Kula.

These lands were given C. by the Monohiki in 1846 - but they had been held by C's. father for many years before. They have been held in quiet possession & no one has disputed the claim.

Makamaialaa own says -

I know C's. lands - I have heard P. Hina's testimony - it is all true.

4581

Huluulu C.A.

Lono sworn says -

I know C.A. lands, in Anahola - they are in three pieces as follows

No. 1. So hamsted in "Manapa"

" 2. " 1 Sai in "Kafuqini"

" 3. " 1 Shila in "Papa kai"

No. 1. So hamsted

M. by Pub. Road

Ma. " Road

M. " "

M. " Monohiki's kula

No. 2. So hamsted

M. by Lono's loi

Ma. " " Home lot

M. " Lono's loi

M. " Sitet

No. 3. So hamsted on all sides

by Monohiki's kula.

These lands have been sold in peaceable possession by C.A. from the days of Kaahumanu - no one has disputed his claim.

Manakea sworn says

I know C.A. lands - having heard Lono's testimony I can affirm that it is all true.

5217

Papa C.A.

Kuoha came forward & gave evidence that Papa, his father, died in 1849, & that his claim has reverted to the Monohiki.

5087

Kahawaiolaa Ctd.

11

Sohina smorn says-

- I know Ctd. lands in "Alomama"
- No. 1. Is Hauve Lot in "Kahawaiolaa"
- " 2. " 5 Lots in "Kapaale"
- " 3. " kula in "Kafoko"

x
y

- No. 1. Is bounded
- M. by Monohikies kula
- Ma. " " Lot no - "Kahawaiolaa"
- M. " " Sea Beach
- M. " " Monohikies kula

- No. 2. Is bounded
- M. by Monohikies kula
- Ma. " " My Lois
- M. " " Manis Loi
- M. " " Monohikies kula
- No. 3. Is bounded on sides by
- Monohikies kula.

These lands were given Ctd. by his parents in the days of Kaahumanu & no one has disputed the claim.

"Kaukaiaia" smorn says-

I know Ctd. lands - I have heard the testimony of Ahina - it is all true.

5199

Kueha Ctd.

Habakuka smorn says-

I know Ctd. lands in Anabota - they are in two pieces as follows-

- No. 1. Is Hauve Lot in "Puaemano"
- " 2. " 7 Lots & kula adj. in "Kahawaiolaa"

- No. 1. Is bounded
- M. by Kaukaiaia's Hauve Lot
- Ma. " " Anabota River
- M. " " Miki's Hauve Lot
- M. " " Lufairies " "

No. 2. Is bounded S

5.07

- M. by God - "Thulon"
- Ma " " " " " " " "
- Ma " " " " " " " "
- M " " " " " " " "

These lands were given Col. by "Kapoohannai" a chief of those days in the reign of Kamehameha & have been held in peaceable possession till this time.

Kamehameha sworn says -

I know Col's. lands - all that Kahahuka has testified is true.

Teiei Col.

5.083

Mohia sworn says -

I know the lands of Teiei in Anahole - they are in two pieces as follows -

No. 1. Is Home Lot in "Kavahamele"

" 2. " 2 Lots in Iki "Hikii"

No. 1. Is bounded

- M. by Pub. Road
- Ma " " " " " " " "
- Ma " " " " " " " "
- M " " " " " " " "

915

No. 2. Is bounded

- M. by "Tales Lois"
- Ma " " " " " " " "
- M " " " " " " " "
- M " " " " " " " "

I gave these islands to Col. in 1837, when I was Governor of that Iki, & they have been held uninterrupted up to this present time.

4,981

Kalimaetele C. L.

Puananihi sinou says -
I know C. L. lands in Arahohā -
No. 1. Is 3 Lois, Kula, & House Lot in 1 piece.

Bounded

- M. by Manohikis Kula
- Ma. " " "
- M. " " Mahe "Kaluanui" ~~East~~
- M. " " Kakōmānas' loi

These lands were from C. L. Husband,
Mahe, who died in 1846. Mahe had
the lands from his parents about
the 1839. No one has disputed the
claim to this time.

Maheka sinou says -

I know C. L. lands. I have
heard Puananihi's testimony is true

4,554

Kalanae K. C. L.

Puananihi sinou says -
I know C. L. lands in Arahohā -
They are in two pieces as follows -
No. 1. Is 7 Lois, Kula, & House Lot -

" 2. " Kula in "Kakānui"

No. 1. Is bounded

- M. by Loi - "Papakōlea"
- Ma. " Manohikis Kula
- M. " Maheka sinou
- M. " " "

No. 2. Is bounded

- M. by Punihohis Kula
- Ma. " Manohikis
- M. " " "
- M. " " "

These lands were given C. H. King
Monohiki in (about 1839) & he has held
them in fee till this present time.

Kalekua sworn says -
I know the ~~lands~~ said lands -
C. H. has held them unincumbered till now.

4. C. H.

Pohina C. H.

Hakakahi sworn says -
I know C. H.'s lands in Aliomahu
they are in two distinct pieces as follows

- No. 1. Is bounded Lt in "Puhulu"
" 2. " & Lois & Kula adjo in "Pohalike".

No. 1. Is bounded

M. of Monohiki's kula
Ma. " " " "
M. " " " "
M. " " " "

No. 2. Is bounded

M. of Preshangles' kula
Ma. " " " "
M. " " " "
M. " " " "

Foot

These lands were given to Parents
of C. H. by the Monohiki in the days
of Kamehameha & from them fell to
C. H. & have been held unincumbered
to this time.

Kalekua sworn says -
I know C. H.'s lands -
I have heard all that Haha-
me has said - it is all true.

4916

Kumerohu Coll.

Hahakuka sworn says-

I know the lands of Coll. in Anatola.
No. 1. Is, Ioi + kala "Lanakiniki"

" 2. " kula in "Pimaha"

No. 1. Is bounded

- M. " Theolohis Ioi
- Ma. " " Ioi - "Pafakufoko"
- M. " " " - "Pafakufoko"
- R. " " kula Monohiki

No. 2. Is bounded on all sides by Monohiki kula.

These lands came into Coll. possession on the death of his brother in about 1842. No one has disputed his claim up to this time.

Chailen Tuvou says-

I know Coll. lands - I have heard Hahakuka's testimony - it is all true.

3078

Kauai Coll.

Puanaki sworn says-

I know the lands of Coll. in Anatola as follows - it is in 3 pieces

No. 1. House lot in "Bakalapua"

" 2. 2 Lots + kula Idj

" 3. kula in "Pohakunono"

No. 1. Is bounded

- M. " " " " " " " "
- Ma. " " " " " " " "
- M. " " " " " " " "
- R. " " " " " " " "

No. 2. Is bounded

- M. by Katakolas loi
- Ma. " Nonohiki's kula
- Et. " Thomas' loi
- N. " " " "

No. 3. Is bounded

- M. by Katakolas kula
- Ma. " Nonohiki's "
- N. " Pali "

These lands were given Ctd. by the Nonohiki in the days of Paakunama; & have been held unmolested to this time.

Malamaehi smou says I know Ctd's lands - I have heard all that Paunahi has testified - it is all true.

Anahola Jan. 13th. 1854

4,727

Mailei Ctd.

The Mailei smou says -

I know Ctd's lands in Anahola they are in three pieces as follows -

- No. 1. One Loi - "Pikahi"
- " 2. Kula - "Kekahi"
- " 3. Kaire

No. 1. Is bounded

- M. by Katakolas loi
- Ma. " Sitoh "
- N. " Neolas loi "
- N. " Sitoh "

No. 2. Is bounded
 M. by Monohiki's kula
 Ma. " " " "
 M. " " " "
 M. " " " "

No. 3. Is bounded
 M. by Monohiki's kula
 Ma. Pub. Road
 M. " " " "
 M. " Monohiki's kula

These lands were given C. H. by the Monohiki in 1838, & have been held unmolested till this present time.

Mamahiwa sworn says - I know Milroy's lands - I have heard all that Mekuahi has said - it is all true.

4.955

Kolekaha C. H.

Kolekaha sworn says - I am acquainted with Kolekaha's lands in Anahola - in two pieces -

No. 1. Is House Lot in "Malakiki"
 " 2. " " 2 Lots "kula" in "Hiki"

No. 1. Is bounded
 M. by Monohiki's kula
 Ma. " Pub. Road
 M. " " " "
 M. " My House Lot

No. 2. Is bounded
 M. by Nannaki's lot
 Ma. " " " "
 M. " " " "
 M. " " " "

I gave these lands to Theolema C. H. brother-in-law, in 1837. Theolema died in 1847, when the lands came to the possession of C. H. No one has disputed the claim.

4.651

Papoo C.L.H.

Kalia smoun says -
I know Papoo's lands in Anahola -
it is 1 Loi + kula adj. I gave it to
him in 1848. He has held it peace-
ably up to this time - no one has
disputed his claim.

Bounded

- M by Loi - "Kapuakua"
- Ma "Sitch"
- M "Kamainiakanni's loi"
- M "Loi's loi"

5085

Kiaipa C.L.H.

Kalua smoun says -
I know C.L.H.'s lands in Papaa -
all in one piece -

Bounded as follows -

- M by Mukeleloa's loi
- Ma "Monohiki's kula"
- M " " " " "
- M " " " " "

These lands were given by the
Monohiki in 1838, & have been held
unmolested to this time.

Wi smoun says -
I know C.L.H.'s lands - all
that Kalua has testified is true.

5101

Kalua C.L.H.

Pacle smoun says -
I know C.L.H.'s lands in Papaa
they are in three pieces as follows -

- No. 1. Is House Lot
- " 2. " 2 Lots in "Amatani"
- " 3. " Kula in "Mafao"

No. 1. Is bounded on all sides by Monohiki's kula.

No. 2. Is bounded

- M. by Mōi - "Amatani"
- Ma. " Monohiki's kula
- M. " Loi - "Mafao"
- Ma. " Papaa brook

No. 3. Is bounded on all sides by Monohiki's kula.

These lands were given to the Monohiki's in 1837, & have been held unmolested up to this time.

I know Malua's lands - in the above testimony I agree with.

Wm. C. C.

4538

Pacler's name says -

I know Mier's lands in Papaa as follows

- No. 1. Is 5 Lots kula in "Maia"
- " 2. " 1 Loi - "Amatani"
- " 3. " kula in "Mafao"

No. 1. Is bounded

- M. by Monohiki's kula
- Ma. " Papaa brook
- M. " " "
- Ma. " " "

No. 2. Is bounded

- M. by Loi "Amatani"
- Ma. " Monohiki's kula
- M. " Mafao Loi - "Amatani"
- Ma. " Papaa brook

No. 3. Is bounded on all sides by Monohiki's kula.

These lands were given Cth. by the Monohiki in 1878, & have been held unmolested to this time. No one has disputed the claim.

Malua sworn says - I know these lands in Papea - & have written testimony - it is all true.

5,100

Keamala Cth.

Sema Puolo came forward & testified that Keamala died in 1849, & that his lands have reverted to the Monohiki.

2,597

Puolo Cth.

Kaia sworn says - I know Puolo's lands in Aliomanu - Alois, Kula, & House etc. all in one piece - Bounded.

Monohiki's Puolo
" " " " " "
" " " " " "
" " " " " "

These lands were given Cth. by the Monohiki in 1878. Puolo has left his claim in Papea, & the Monohiki & Papea has given these lands to Cth. as he has no other lands. No one has disputed his claim.

Pohina sworn says - I know Puolo's lands as above specified by Kaia the Monohiki of Aliomanu - all that he has testified is true.

4,641

Pale C.A.

Malua sworn says -
I know C.A.'s lands in Pafua - they are in three pieces as follows -

- No. 1. do's name at Mat Beach
- " 2. " 5 Lais - " Maikapi
- " 3. " Auta in " Maikapi

No. 1. Is bounded

- M. by Koro
- Ma. " Brook
- M. " Sea Beach
- M. " Monohiki's kula

No. 2. Is bounded

- M. by Koro
- Ma. " Monohiki's kula
- M. " Lais - " Mangpa
- M. " Pafua Brook

No. 3. Is bounded

- M. by Monohiki's kula
- Ma. " " "
- M. " Malua Auta
- M. " Monohiki's kula

These lands were given by parents of C.A. in the days of Raahiwam, to C.A. to have them held in peaceable possession till this time.

Puols sworn says -

I know Paels lands in Pafua - all that Malua has testified is true.

4,633

Puako C.A.

Hahakuka sworn says

I know that Puako dies in 1849 - & that his lands have reverted to the Monohiki.

7583

Heuhea C. L. H. F.

Healua *sinam* says -

I know the lands of *Heuhea* in *Papaa* - it is in H. Pieces as follows -

- No. 1. *Lo* House Lot + *kula* adj.
- " 2. " 1 *loi* - "thekea" "
- " 3. " 1 *lo* + 3 small *lois* + *kula* adj.
- " 4. " 6 small *lois* in "Maat" -

No. 1. *Lo* bounded.

- M. by *Papaa* Brook.
- Ma. " "
- M. " Pub. Road
- M. " *Nonohiki* *kula*

No. 2. *Lo* bounded.

- M. by *Nonohiki* *kula*
- Ma. " *Papaa* Brook
- M. " *Lo* - "Maat" *Maat*
- M. " *Nonohiki* *kula*

No. 3. *Lo* bounded.

- M. by Pub. Road + bridge
- Ma. " *Nonohiki* *kula*
- M. " " "
- M. " *Papaa* Brook

No. 4. *Lo* bounded.

- M. by *Papaa* *lois*
- Ma. " *Papaa* Brook
- M. " *Maat* *lois* + *kula*
- M. " *Nonohiki* *kula*

C. L. H. is *Nonohiki* of *Papaa* + has lived on the land since 1848. C. L. H. has no other lands.

Mi *sinam* says -

I know the lands of *Heuhea* in *Papaa* - no other person has any claim on these lands - C. L. H. only.

5391 Hilo

5143 + Kahiki

Hilo Ct.

211
22
23

Malanacku sworn says

I know Hilo's lands in Anatola
 No. 1. Is ~~handed~~ + kula in "Maakaha"
 " 2. " 73 lots + kula adj. in "Papahele"
 " ~~No. 1. Is handed~~

M. by Nonohiki's kula
 Ma. " " "
 M. " " "
 M. " " "

No. 2. Is handed

M. by Anatola Kūia
 Ma. " Nonohiki's kula
 M. " Malanacku "
 M. " Anatola Kūia

These lands were held by the
 Parents of Ct. from the days
 of Kāmāliu until the death of
 Maakahi (Ct's mother) in 1849.
 Hilo is the son of Hele. No one
 has disputed his claim.

The heaiki sworn says

I know the lands of Hilo in
 Anatola. It is the same as the
 claim - put in by Maakahi, the
 Mother (Claim 5, 143.)

I have the testimony of Malanacku
 it is all true.

4,913 Kanuka
 4,538 Eneleua
 4,556 Wilau

Kanuka Col. 211 1/2

Not correct
 4,538

Kanuka came forward & made oath that she has returned his claims (No 4,813) to the Marohiki, & that she holds the claims of Namelan (No 4,538) & Eneleua (No 4,556) (his elder brother & father) who have both died since 1848. Col. says he owns as their "acknowledged heir."

"Kaunahi" sworn says -

I know the lands of Kanuka in Anakola - they are in three pieces -
 No. 1. So Honourable in "Glokeka"
 " 2. " & Lois " "Marokapi"
 " 3. " Kula in "Maupipa"

No. 1. So bounded
 M. by Napaapias Honourable
 Ma. Marohiki's Kula
 Ma. Sea beach
 Ma. Marohiki's Kula

No. 2. So bounded
 M. Ditto
 Ma. Marohiki's Kula
 Ma. Ditto
 Ma. "

No. 3. So bounded
 M. by Marokapi's Kula
 Ma. Marohiki's
 Ma. Sea beach
 Ma. Marohiki's

These lands were given to Eneleua & Namelan by the Marohiki's previous to 1837. - Eneleua died in 1849 & Namelan in 1850. Eneleua was the father & Namelan the elder brother of Kanuka.

These lands fell to him as heir. 191

Manakea sworn says -
I know the lands of Hanuka in Anakola. I have heard all that Manakea has testified - it is all true.

Anakola Jan. 14th 1851

Hanni was sworn to assist in taking evidence in Land claims.

4.611

Pokake Cct.

Kamakea sworn says -

I know the lands of Pokake in Anakola they are in two pieces as follows

No. 4 Is Hovee Lot in "Kapapa"

" 2. " 6 small lots + kula adj. in Manakea

No. 1. Is bounded

M. by Monohiki's kula

Ma. " Anakola River

M. " Loi - "Kapake"

M. " Monohiki's kula

No. 2. Is bounded

M. by Anakola River

Ma. " Makaimo's loi - "Manakea"

M. " Monohiki's kula

These lands were ^{given} Cct. by the Monohiki in 1843, & have been held in peaceable possession, till this time.

Kolarakea sworn says -

I know Pokake's lands - they are a Hovee Lot, & all lots & kula as before stated - I have the testimony of Manakea - it is all true.

4,971

Kalehua Cld.

Kamahi sworn says -
 I know Cld. lands in Anabota -
 they are in two pieces as follows -
 No. 1. Is 4 loia + kula adj. - "Kamama"
 " 2. " kula in "Kamama"
 No. 1. Is bounded

- M. G. Monohiki's kula
 - M. G. Pray loia
 - M. G. Anabota River
 - M. G. The Kuaiki's loia
- No. 2. Is bounded

- M. G. Monohiki's kula
- M. G. Anabota River
- M. G. Kuaiki's loia

1174

These lands were given to Mahua
 by the Monohiki in 1839. & have been held
 in feeable possession till this time
 except that the Monohiki took
 away No. 2. but it belongs to
 Kalehua, & to no one else.

Kamahi sworn says -
 I know the lands of Mahua -
 the 4 loia & kula adj. & the piece of
 kula manka. I have heard all
 that Kamahi has testified - it is true.

5,141

Kaukai Cld.

Kamahi sworn says -
 I know Cld. lands in Anabota
 they are in two pieces as follows -
 No. 1. Is 4 small loia + kula adj. "Kaukai"
 " 2. " kula in "Kaukai"

No. 1. Is bounded

- M. by Thonohiki's kula
- Ma. " Anatola kula
- Ma. " Lot - "Kamaofo"
- Ma. " Thonohiki's kula

No. 2. Is bounded

- M. by Thonohiki's kula
- Ma. " "Kamukas kula
- Ma. " Thonohiki's kula

2278

These lands were given by the Thonohiki to Parents of Ctk. in the days of Kamaofo - Ctk. holds the lands as heir. No one has disputed the claim up to this time.

Kamaofo sworn says I know the lands of Ctk. - I have heard the testimony of Kamaofo it is all true - I agree with him.

5.104

- Kamaofo Ctk.

Kalehua sworn says -

I know lands of Ctk. in Anatola they are in two distinct pieces as follows

- No. 1. Is House Lot + kula in "Okamka"
- " 2. " 2 Lois in "Kakunaku"

No. 1. Is bounded

- M. by Thonohiki's kula
- Ma. " See page
- Ma. " Thonohiki's kula
- Ma. " "

No. 2. Is bounded

- M. by Waelles loi
- Ma. " Lot
- Ma. " Loi - "Puni"
- Ma. " " - "Keolaki"

These lands were given by the Thonohiki to Ctk. in 1849, in exchange for Ctk. 2 lois.

111
The lot No. 1. has been held
by C. L. a long time - The exchange -
of lands related to the piece No. 2. only.

Malanaehu sworn says -
I know the lands of C. L. 2 lots
& Kula, with House Lot. - I have heard
all that Kalipua has said - it is all true

5,022

Kunani C. L.

Kanahi sworn says -

I know the lands of Kunani in Anahou
as follows -

No. 1. Is House Lot in "Kamaberpa"

" 2. " 6 Lots Kula adj. - "Puni"

" 3. " Kula in "Kiaiki"

No. 1. Is bounded

M. by Koro-kiki's Kula

Ma. " Malia's House Lot

M. " Anahou River

K. " Kannahe's House Lot

No. 2. Is bounded

M. by Koro-kiki's Kula

Ma. " Loi - "Napuahe"

M. " Koro-kiki's Lot

No. 3. is surrounded on all sides
by Koro-kiki's Kula.

These lands were given C. L.
in 1839, by the Koro-kiki, & have been
since held in peaceable possession till now.

Poofoo-sworn says -

I know Kunani's lands in
Anahou - I have heard the testimony
of Kanahi - it is all true.

4,643

Piame Ctd.

Maunahi Simon says -
 I know Ctk. Ctd. in ~~Anahola~~
 (P. 1) They are in two pieces as follows -
 No. 1. - ~~de Hove~~ Ctd. in "Pukerani" -
 " 2. - ~~de Hove~~ Ctd. + kula adj.
 - No. 1. Is bounded

- M. by Maunahi kula
 - Ma " " "
 - M. " Sea Beach
 - M. " Maunahi kula
- No. 2. - Is bounded

- M. by Maunahi Ctd.
- Ma " Maunahi kula
- M. " Maunahi kula
- M. " Maunahi kula

The piece No. 1. was given Ctk. by the Maunahi in 1839, & no one has disputed his claim. No. 2. came into the possession of Ctk. by exchange with Pua in 1842 it was a mutual exchange & no one has disputed Piame's claim.

Malanaepu Simon says -
 I know Piame's lands - my testimony agrees with that of Maunahi

4,593

Haili Ctd. See Page 129

Maunahi Simon says -
 I know Haili lands in Anahola.
 They are ~~de Hove~~ Ctd. & kula all in 1 piece

- Bounded as follows
- M. by Anahola River
 - Ma " " "
 - M. " Maunahi Ctd.
 - M. " Maunahi kula

Seven of the above Lois were given - C. L. by Makaino in 1850 - they are the same as mentioned in No. 2 Claim of Makaino, - No. 4728 - ~~4728 Sheet 3d Page (See Page 129)~~

The 8th Loi was given by the Nonohiki. Makaino. I know says - I know Kailis lands - I know that 7 of the Lois were taken given by Makaino & the 8th by the Nonohiki. I have heard Kainahi's testimony. It is all true.

4.62A

Taa C. L.

Kainahi swears says -

- I know C. L. lands in Anabola.
- No. 1. Is 3 Lois; + Kula reef + House lot
- No. 2. " - A piece of Kailis in "Bareed"
- No. 1. Is bounded

- M. by Poo-poo's Lois
- Ma. " Nonohiki's Kula
- M. " Kailis Lois
- M. " Kainahi's "

No. 2. Is bounded

- M. by on all sides
- Ma. " by Nonohiki's Kula
- M. " "
- M. " "

Taa died in 1847 & his lands reverts to his son Kainaimakaini. No one has disputed his claims.

Mona swears says - I know C. L. lands - the above testimony is true.

No. 2930 Keamaimakarini case former
of took oath that his claims Nos 4,908,
3,031 are included in the claim
of Lufajie No. 4,699 [See Page 124]

5,089

Koukaimoana C. L. S.

Nahulohoa sworn says
My husband, Koukaimoana, died in
1948, & his lands have been returned
to the Māori.

4,711

Maitou (Ma Mini) C. L. S.

Maramahi sworn says
I know Maitou's lands in Anapala.
They are in two pieces as follows —
No. 1. — Is 10 aia, Home & 4 haka in "Makara"
" 2. " — haka & an area in "Makara"
No. 1. Is bounded —
M. by Māori haka
Ch. " Anapala haka
Ch. " "Māori haka"
M. " Māori haka
No. 2. Is bounded on all sides by
Māori haka.

These lands were given to parents
of C. L. S. by the Māori in the days of
Maramahi.

Maramahi sworn says
I know Maitou's lands. I have
heard the testimony of Maramahi —
my testimony is like his.

19
4,780

Naimi Ck.

I know Naimi's lands in Anapola
in two pieces as follows

- [+ 1] NO. 1. Is Kula + Kuru lot in "Namania"
- " 2. " 4 Lois + Kula in "Pabramic"

NO. 1. Is bounded

M. by Thorohikies Kula

M. " " " " " "

NO. 2. Is bounded

M. by Kailis Lois

M. " Anapola River

M. " Thorohikies Kula

1550

1175

These lands were given by the
Thorohikies to Naimi's Parents in the days of
Namania + were held peacefully by them
& by Ck. till his death in 1949. -
the widows, Numanan, given holds
there - no one has disputed the claim.

Poope sworn says -

I know these lands - I have heard
the testimony of Makaino + it is all true.

4,656

Puaa Ck.

I know Ck's lands in Anapola -
NO. 1. Is 3 Lois in "Paimana"

" 2. " Kula in "Kafoko"

NO. 1. Is bounded

M. by Luchaner Lois

M. " Anuailalo

M. " Anapola River

M. " " "

No. 2. Is bounded

- M. by Monohiki's kula
- Ma. " Mahamaui's "
- M. " Monohiki's "
- M. " " "

No. 1. was from Piau in exchange for other lands in 1858. No. 2. has been held from about 1839. No one has disputed the claim.

Maunahaimo suona says - I know Piau's lands - the lots exchanged with Piau, & they kula similar. No one else owns these lands - Piau only.

341B - Paupau Ck.

Maui's 2^d case forward & made Oath as follows -

"I know that this paper before me is a ~~true~~ copy of the claim of Paupau sent to Honolulu in 1848." The same was admitted to a hearing.

Maunahi suona says - I know Paupau's lands in Anahulu they are in three pieces as follows -

- No. 1. Is 1 Lot, kula & Home Lot -
- " 2^d " 2 Lots in "Kape"
- " 3^d " 1/2 Lot in "Kalaiauli"

No. 1. - Is Bounded

- M. by Kaunani's kanihi Loi
- Ma. " Monohiki's kula "
- M. " " kula "
- M. " " "

No. 2. Is bounded

- M. by Kaunani's Loi
- Ma. " " "
- M. " Loi - "Kamaoehine"
- M. " " "

No. 3. - Is homeded
 M. by Monohikiss kula
 Ma. " " "
 M. " " Puaas kula

These lands were given to the Monohiki in 1839, & were held in fee simple possession till this time except No. 2. was taken away by the Monohiki (Monohikiss) in 1850. The lands belong to Paupau & to no one else.

Maunai suora says - I know Paupau's lands in Anatola I know that Monohikiss took away No. 2. but it has been returned by the Governor.

Maunai's testimony is all true

5-112

Kupukupu. C.A.

Maunai (M) came forward to state that Kupukupu has left his lands & gone to another place to reside, & they have been returned to the Monohiki in 1848.

4,539

Wahie. C.A.

Maunai suora says - I know Wahie's lands in Anatola
 No. 1. Is 1 Loi - "Maikuhii"
 " 2. " A piece of Maikuhii in "Pakhaa"
 No. 1. Is homeded

M. by - Litch
 Ma. " " "Hikii"
 M. " " "Pakhaa loi"
 M. " " "Maikuhii"

No. 2. Is bounded

M by Mounohikie's kula
 Ma " " " " " " " "
 Ma " " " " " " " "
 Ma " " " " " " " "

These lands were given to Kolia
 to Wahie in 1846, & no one has disputed
 the claim up to this time

Pacle sworn says
 I know Etk's lands - I have
 heard the testimony of Miei -
 is all true.

453A

Okal Etk

Pamati sworn says -
 I know Etk's lands in Anahola - they
 are in three pieces as follows -
 No. 1. Is Home Lot in "Puoia"
 " 2. " 1 Lai - "Kafakupoko"
 " 3. " "Kula in "Pamaitapu"

No. 1. Is bounded

M by Mounohikie's kula
 Ma " " " " " " " "
 Ma " " " " " " " "
 Ma " " " " " " " "

No. 2. Is bounded

M by Mounohikie's kula
 Ma " " " " " " " "
 Ma " " " " " " " "
 Ma " " " " " " " "

No. 3. Is bounded

M by Mounohikie's kula
 Ma " " " " " " " "
 Ma " " " " " " " "
 Ma " " " " " " " "

These lands were given to Parents
 of Cth. in the days of Maunahi & on
 the death of Parents came into his
 possession. No one has disputed this
 claim. *Maunahi's own says*

I know the lands of Cth. —
 I have heard the testimony of Maunahi
 it is all true.

4,535

Upai Cth.

Maunahi came forward
 & made oath that Upai has ~~the~~
 Anahola & resides in Pilaa
 & therefore he has no claim
 in Anahola — his lands have
 reverted to the Honohiki.

Anahola Jan. 15th 1857.

4,693

Luaheli Cth.

Timoteo's own says —

I know Cth. lands in Anahola
 they are in two pieces as follows —

No. 1. Is 2 lots + kupa adj. in "Palamoi"

" 2. " Kula in "Honohiki"

No. 1. Is bounded —

M	by	Lot —	"Maohi"
Ma	:"	" —	"Palamoi"
M	:"	Meas kula	
M	:"	Sitch	

No. 2. Is bounded —

M	by	Honohiki's kula	
Ma	:"	"	
M	:"	"	
M	:"	"	

These lands were given Ck. in
the reign of Maechumani, no one disputed the claim.

Thamoa snow says
I know the lands of Liakeli -
I have heard the testimony of Timoteo
it is all true.

H. 987.

Kealahakawai Ck.

701

Timoteo snow says
I know Ck's lands in Anahala.
They are in three pieces as follows -

- No. 1. Is Haure Lot in "Poru"
" 2. " Ho'oi in "Li"
" 3. " Keula in "Kaupapa"

No. 1. Is bounded

- M - Ke Thonohiki's Keula
Ma - " Anahala River
M - " Anahala's Haure Lot
M - " Thonohiki's Keula

No. 2. Is bounded

- M - Li
Ma - " Anahala River
M - " Anahala's Li
M - " Li

No. 3. Is surrounded on all
sides by Thonohiki's Keula.

These lands were given Ck.
in the days of Maechumani & have
been held in peaceable possession till
this present time.

Maalebe snow says -
I know well the lands of Ck.
Haure Lot, Keula & Ho'oi. I have heard
all that Timoteo has said it is all true.

4,879

Inoaole Cth.

Mumukhi (cap.) came forward & made oath that the person who put in claim No 4879, marked Inoaole has left Anahola, & that his lands have reverted to the Koroikihi.

5,105

Keakaiola Cth.

Kaunani suva says I know Cth. lands in Anahola - they are in three pieces as follows -

No. 1. Is 1 loi + tula ad. + house etc

" 2. " 1 " in "Pihai" . . .

" 3. " 1 " + tula in "Malama"

No. 1. Is Bounded

M by Koroikihi's tula

Ma " tula

M " Mailani's loi

M " tula

No. 2. Is bounded

M by Mailani's loi

Ma " tula

M " Owehi's loi

M " tula

No. 3. Is bounded

M by Koroikihi's tula

Ma " " "

M " " Malama tula

These lands were given Cth. by the Koroikihi in 1849 & no one has disputed the claim up to this time

Kaunani suva says I know Cth. lands - I have heard all that Kaunani has testified - it is all true.

5,024

Ka'auka'au

11-3-5

Naalele says I know these lands in Aliomani. They are in three pieces.

No. 1. To House Lot in "Mialohimaniemi"

" 2. " 3 Lois + kula ady in "Luhau"

" 3. " 4 piece of kula in "Kali" ~~at the~~

No. 4. " bounded

- No. 1. bounded by Monohiki's kula
- No. 2. " Sea Beach "
- No. 3. " Sub. Road "
- No. 4. bounded by Nahamio, laay loi
- No. 5. " Aliomani brook
- No. 6. " Sea Beach
- No. 7. " Monohiki's kula

No. 8. bounded on all sides by Monohiki's kula.

These lands were given by the Monohiki to Cts. Parents in the days of Kamuali + from them to Cts. as heirs.

One of the Lois Luhau was taken away by the Monohiki in 1850. the reason why Luhau was taken away was that Meahe becoming sick went to another place to recover.

Pohina says I know Cts. lands. I am an old resident in Aliomani. I know that the Monohiki took away "Luhau" - I have heard all that Naalele has testified - it is all true.

4,649

Pohaku Cth.

^{Profoo sworn says -}
"I lived with, & took care of
Pohaku till his death in 1859. &
I know that his claim has reverted
to the Nonohiki."

4,722

Mahilanama Cth.

^{Mannahi sworn says -}
I know the Loi of Cth. called
"Maha" in Palamoi. This loi was
given Cth. by the Nonohiki in 1848.
Mahilanama died in 1848, & the loi
is now in the peaceable possession of
the widow up to this time.

Bounded as follows

- M. by Tupai's kula
- Ma Salakaia's loi
- M. Sralet's loi
- N. ditch

^{Naalele sworn says -}
I know the Cth. lands - all
that Mannahi has testified is true.

4,652

Puase Cth.

Cth. came forward & made oath
as follows. "I have transferred my
claim to Manimahu & have taken land
under Naalele. & I have no further
claim under (No. 4652), my title
as set off to the Land Commission."

4.98A

Kales Ck.

107
11.5

Kannahi suona says -
I know Kales lands in Krahola -
They are in three pieces as follows -

- No. 1. Is bounded by "Papaunani"
- " 2. " Is bounded by "Maluakohiki"
- " 3. " Is bounded by "Kalaia"

- M. by Monohikihis Kula
 - Ma. " " " "
 - M. " " " "
 - M. " " " "
- No. 2. Is bounded

- M. by Kamaikani's loi
 - Ma. " " " "
 - M. " " " "
 - M. " " " "
- No. 3. Is bounded

- M. by "Kalaia" Pali
- Ma. " " " "
- M. " " " "
- M. " " " "

These lands were given to Kales by the Monohikihis in 1743 & have been held in peaceable possession till now.

Kawanai suona says -
I know Kales lands - I heard all that Kannahi has testified - it is all true.

4.72A

Makakane Ck.

Kalanakahi suona says -
"Makakane has returned his lands to the Monohikihis & gone to sea. He has no further claims on his lands."

4,718

Maunani Coll.

1844

Palia sworn says
I know Maunani's lands, I gave
them to him in 1844, as Hanohiki,
they have been held in undis-
puted possession till this time.

Granted as follows

- M to Hanohiki's kula loi
- cha " Hanohiki's Pali
- ch " Molekapa's loi
- M " Hanohiki's "

5183

Koia Coll.

Naololi sworn says
I know Koia's lands, in Maolola -
they are in 6 pieces as follows -

- No. 1. Granted in "Pukoeni"
 - " 2. " " " " Fish Pond in "Hanohiki's"
 - " 3. " " " " " " " " " " " "
 - " 4. " " " " " " " " " " " "
 - " 5. " " " " " " " " " " " "
 - " 6. " " " " " " " " " " " "

No. 1. Do Granted

- M to Hanohiki's kula
- cha " Molekapa's kula
- ch " Molekapa's kula
- M " Hanohiki's kula

No. 2. Do Granted

- cha to Hanohiki's kula
- cha " Molekapa's kula
- ch " Molekapa's kula
- M " Maolola kula

No. 3. Do Granted

- cha to Maolola
- cha " Molekapa's loi
- M " Maolola
- M " Maolola

1844

No. 4. Is Bounded
 M. by "Hushuss" Loi
 Ma " " " " " " " "
 M. " " " " " " " "
 M. " " " " " " " "

No. 5. Is Bounded
 M. by "Kele Monohiki"
 Ma " " " " " " " "
 M. " " " " " " " "
 M. " " " " " " " "

No. 6. Is Bounded
 M. by "Monohiki's Kula"
 Ma " " " " " " " "
 M. " " " " " " " "

Nos 1, 2, 4, & 6 were given
 Ch. by Behora Napula in 1836.
 No one has disputed the claim.

In 1839 No. 3 was given by the Monohiki
 to "Mehuaia" - In 1847, Molia got
 Jofepia & No. 3. by exchanging lands
 with Mehuaia.

No. 5. was given Molia in 1847
 while he was teaching in Anabola.
 No one has disputed these claims.

Mumukhu (M) suona says
 I know Molia's lands in Anabola.
 My Husband was Monohiki's school
 from 1848 to 1849. Molia has lived
 in Anabola since 1835, as teacher
 & District Judge.

I have heard with the ~~best~~
 M. as Molia has testified - it is
 all correct.

" " " " " " " "
 " " " " " " " "
 " " " " " " " "

5,048

Maehi, C. H.

Pua came forward
& made oath that Maehi left
Anahola in 1848 & went to
Oahu to reside & has not returned
& his lands have reversioned
to the Monohiki. Wants Esq.ing

4655

Puaohekeke, C. H.

Pehiwhi smoun says -
I know C. H.'s lands in Anahola
& Lois in "Pahaiä"

Recorded as follows

M. by Sitoh
Ma " " Loi - "Pahaiä"
M " " "Pahaiä"
M " " Sitoh

These lands were given to Maniri
the husband of C. H. who died in 1846
by the Monohiki - & they have been
held peaceably by the widow till now.

Malumua smoun says
I know the Lois of C. H. I
have heard the testimony of
Pehiwhi it is all true.

Koolan March 18th 1851.

8,126

Hulimoku, C. H.

Pepiias smoun says -
I know C. H.'s lands in Waipake -
No. 1. Is House Lot in "Punainaki"
" 2. " 5 Lois & kula in "Kapuna"

No. 1. Is Bounded on all sides
by Monohiki's kula.

No. 2. Is Bounded

- Miaukea by Heatokeanu's loia
- Haaleka " Monohiki's kula
- Makai " My Loia
- Anakolu " Monohiki's kula

These lands were given to the Monohiki in 1850 in exchange for "Cottages" formerly owned that were given by the Monohiki previous to 1839. No one has disputed the claim.

Hanieluphia Simon says I know the lands. I have heard the testimony of Pepee - it is all true.

6589

Island Cott.

Hanieluphia Simon says

- I know Cott. in Waipaho
- No. 1. Is House Lot in "Kaa"
- No. 2. Is House Lot & kula adjoin "Namae"

No. 1. Is Bounded

- M. by Monohiki's kula
- H. " Sea Beach
- M. " Monohiki's kula
- A. " "

1133

No. 2. Is Bounded

- M. by Heatokeanu's loia
- H. " Monohiki's kula
- M. " My Loia
- A. " Monohiki's kula

These lands were given to the Monohiki in 1837 - No one has disputed the claim up to this time.

Defiant Simon says
I know the lands - I have
heard all that Kamehameha has
testified - it is all true

6.536

Defiant Simon says
I know the lands in Waipaho
they are in two lots as follows -
Bounded as follows -
N. by My Kula
E. by Monohiki's Kula
S. by Tahiti's Lot
W. by Monohiki's Kula

These lands were given to the
Monohiki in 1832 & have been held
in undisturbed possession till this time.

Defiant Simon says
I know the lands of Opeiao in Waipaho
& Lois & Kula adjoins "Theaki"
I have heard all that Kamehameha
has testified - it is all true.

6.644

Tahiti C.T.
Kamehameha "Simon" says
I know Tahiti's lands in Waipaho
they are in two lots as follows -
No. 1. House Lot in "Kamahi"
" 2. Lois & Kula adjoins "Kamehameha"
No. 1. Bounded
Mauka by Kamehameha's House
Kahala " Monohiki's Kula
Makai " Kamehameha's House Lot
Anahulu " Monohiki's Kula

No. 2. To Bounded

- M. G. Mahiia's Lois
- H. " Monohitiki's kula
- M. " Pipio's Lois
- A. " Monohitiki's kula

These lands were given to C. by the Monohitiki in 1839, & have been held in peace to this time. No one has disputed the claim.

Pelehu's sworn says - I know Pahi's lands & have heard the testimony of Hulinuohu, it agrees with my own knowledge of the land.

6338. Pahi's lands C. by

Pahi's sworn says - I know C. by's lands in Waipake. They are a House Lot, 9 Lois & kula adj. in "Tokana".

Bounded as follows

- M. G. Manakia's Lois
- H. " Monohitiki's kula
- " " Hanau's Lois
- " " Monohitiki's kula

These lands were given C. by the Monohitiki in about 1839, & have been held in unmolesed possession till this time. No one has disputed the claim.

Keanisi's sworn says - I have heard all that Hulinuohu has testified - it is all true.

6335. Keanisi's C. by

Keapua's sworn says - I know Keanisi's lands in Waipake - No. 1. Is House Lot in "Kawan" " 2. " 10 Lois & kula adj. in "Kafapa"

No. 1. Is Bounded

- M. by Pahia House Lot
- H. " Monohiki's kula
- M. " Oia's House Lot
- A. " Monohiki's kula

No. 2. Is Bounded

- M. by Palakap's loia
- H. " Monohiki's kula
- M. " Oia's loia
- A. " Nanehukia's loia

These lands were given to the Monohiki in 1839, & have been held in undisturbed possession till now.

Pelehunumono says I know Measina's lands in Waipaho. I have heard all that Pahias testified - it is all true.

10,020

Lunloa C. L.

- I know Pelelimo's kula says C. L. lands in Waipaho
- No. 1. Is House Lot in "Paia"
 - " 2. " 3 Loia & kula aia in "Nabakaha"

No. 1. Is Bounded

- M. by Monohiki's kula
- H. " Sea Beach
- A. " Monohiki's kula

No. 2. Is Bounded

- M. by Pahakapa's loia
- H. " Monohiki's kula
- A. " Hapaima's loia
- " " Pahakapa's "

These lands were given to the Monohiki in 1838, & have been held peacefully till this time.

Pelehu sworn says -
I know the lands of Colk. I have
heard all that Hulinoku has testi-
fied - it is all true.

10,018 Solohia Colk

Hulinoku sworn says -
I know Solohia's lands in Waipaka
as follows - as kaha field on a side
hill mostly growing up to grass.

Bounded as follows

- 1/4 by Makani's loia
- 1/4 " " Koroahiki's kula
- 1/4 " " Palapay loia
- 1/4 " " Merohiki's kula

This piece of land was given
to the father of Colk by the Merohiki
in or about 1828. It has been peace-
ably till his death in 1848, when it
reverted to Colk, the daughter & it
has been held by her in peace to this
time.

Hana'i sworn says -
I know the land of Colk. I
heard all that Hulinoku testified -
it is all true.

10,257 Hana'i Colk

Hulinoku sworn says -
I know the land of Hana'i in Waipaka
as follows - 2 small loia
& kula adj. in "Pulikoa".

Bounded as follows

M. by Shearman's Lois
 H. " Honoheki's kula
 A. " Hani's Lois
 A. " Honoheki's kula
 these lands were given to H. by
 the Honoheki in 1839 & have been
 held peaceably till this time.

Selahu sworn says
 I know Hanoheki's lands in Waipake
 my testimony agrees with that of
 Kulinohu.

6585

Palaka C. C.

Pahi sworn says

I know the lands of Palaka in
 Waipake they are in pieces as follows -

- No. 1. to Hanoheki in "Hainai"
- No. 2. " 7 Lois & kula adj. in "Hanoheki"

No. 1. to Bounded

- H. by Honoheki's kula
- H. " " Hanoheki's Lois
- A. " Honoheki's kula

No. 2. to Bounded

- H. by Shearman's Lois
- H. " Orais " "
- H. " Hanoheki's " "

These lands were given to H. by
 the Honoheki in 1837 & have been
 held in peaceable possession till now.

Hanoheki sworn says -
 I know C. C. & my testimony
 agrees with that of Pahi. I have
 heard of no one having disputed
 the claim.

- Koolan March 19th 1851

6,746

Oioi Ck.

Holokukini sworn says - I know the lands of Oioi in Pilaa. they are 5 Lois + kula adj. in "Koaduanunu"

Bound as follows -

- off ^{to} the ^{of} Malekua's loia
- the ^{of} Road
- the ^{of} sea Beach
- A ^{of} Kooobales loia.

These lands were given Ck. by the Monohiki previous to 1839 & have since held unmolested till this time.

- Koolaha sworn says -

I know Ck. lands - I have heard the testimony of Holokukini - it agrees with my own testimony.

6,574

Puahiki Ck.

Matemi sworn says - Puahiki died in 1848, and having no heir his claim has reverted to the Monohiki.

- Vika sworn says -

I know that Puahiki's claim has reverted to the Monohiki.

6,265

Kaopuka Ck.

Miramina sworn says - I know the lands of Kaopuka in Pilaa - as follows.

- No 1. Is House Lot + kula adj. in "Maubakahi"
- " 2. " 5 Loia + kula adj. in "Lolanua"

No. 1. Is Bounded

- M. by Monohiki's Kula
- H. " ~~Thoro~~ " of 10
- M. " Holo-huhiniy House Lot
- A. " Monohiki's Kula

No. 2. Is Bounded

- M. by Monohiki's Kula
- H. " " "
- M. " Put. Road + Bridge
- A. " Monohiki's Kula

In the year 1818 I came to Pilaa as Monohiki of the land, & had asked as Monohiki from that time to the present. He has acquired these islands by living so long on the land - no one has disputed their claim up to this time.

Keai smone says -

I know the lands of Teao-pupua in Pilaa - I heard all that Timamina has said - it is all true.

Nika C. L.

6640

Keai smone says -

I know the lands of Nika in Pilaa - they are in 2 pieces as follows -
 No. 1. No. House Lot + 6 lots + kula ^{"Halo-pua"} ad.
 " 2. " Kula in "Mabo-mai"

No. 7. Is Bounded

- M. by " "
- H. " " "
- M. " " "
- A. " " "

No. 2. Is Bounded on all Sides by Monohiki's Kula

6575

Pikalamia C. C. A.

Pae sworn says -

I know the lands of C. C. A. in Pilaa
 No. 1. Is Hauke Lot in "Makunakapala"
 " 2. " 4 Lois & Kula adj.
 " 3. " Kula in "Makoiurui" 1110

No. 1. Is Bounded

M. by Nonohiki's Kula
 H. " "
 M. " "
 A. " Holokuhini's House Lot

No. 2. Is Bounded

M. by Tiululu's Lois
 H. " " " " " "
 M. " " " " " "
 A. " " " " " "

No. 3. Is Bounded

M. by Nonohiki's Kula
 H. " "
 M. " "
 A. " " " " " "

These lands were given C. C. A. to the Nonohiki in the days of Kiamuaki no one has disputed the claim to this time.

Koai's sworn says -

I know the lands of Pikalamia in Pilaa - I heard all that Pae has said - it is all true 1110

Pae C. C. A.

6576

Pikalamia sworn says -

I know the lands of Pae in Pilaa
 No. 1. Is Hauke Lot & 4 Lois in "Malamia"
 " 2. " 1 Loi in "Makoiurui"
 " 3. " Kula & Orange Tree in "Makoiurui"

No. 1. Is Bounded

- M : by *Thonohiki's* kula
- H : " *Thonohiki's* kula
- M : " *Thonohiki's* kula
- A : " *Thonohiki's* kula

No. 2. Is Bounded

- M : by *Thonohiki's* kula
- H : " *Thonohiki's* kula
- M : " *Thonohiki's* kula
- A : " *Thonohiki's* kula

221

No. 3. Is bounded on all sides by the *Thonohiki's* kula

These lands were given Ctk. by the *Thonohiki's* in 1844, & no one has disputed the claim to this time.

Thonohiki's son says I know well the lands of Ctk. all that *Pikhalama* has testified of true.

66A. Naopata (u). Ctk.

Pikhalama sworn says I know the lands of Ctk. in *Pilaa*.

- No. 1. Is Bounded by 2 *Lois*, & kula adj. in "Nanama"
- " 2. " by 1 *Loi* & "Kahiraia"

No. 1. Is Bounded

- M : by *Lois*
- H : " *Thonohiki's* kula
- M : " *Thonohiki's* kula
- A : " *Thonohiki's* kula

No. 2. Is Bounded on all sides by *Thonohiki's* kula.

These lands were given Ctk. by the *Thonohiki's* in about 1840, to *Loi's* son, & from the son to the matter in 1846 - no one has disputed the claim to this time.

Inolulu sworn says -
I know the lands of Ct. in
Pilaa - I am acting Monohiki of
Pilaa - all that Pihakalana has
testified is true.

6263

Kouapuu Ct.

Pihakalana sworn says -
I know the lands of Ct. in Pilaa
~~at 1000 paces~~ 2 lots & kula in "Makihalo"
"2." kula in "Katoiuai"
No. 1. - Is Bounded

- M. To Naokala's lots
- H. Monohiki's kula
- M. " Paes' lots
- A. " Monohiki's kula -

No. 2. Is Bounded on all
sides by Monohiki's kula.

These lands were given Ct. by
the Monohiki in the days of Kouapuu
manu, & have been held in peace
till now.)

Makiai sworn says -
I know Kouapuu's lands -
I heard all that Pihakalana said
it is all true.

6264

Kamelo Ct.

Kalokihini sworn says -
I know the lands of Kamelo in
Pilaa - 3 pieces as follows -
~~No. 1.~~ 1. 1000 paces lot in "Muhann"
" 2. " 5 lots "
" 3. " kula in "Katoiuai"

No. 2. Is surrounded on all sides
by the Honohikis, Kula.

These lands were given Ct.
by the Honohikis in 1840, & have
been held peaceably till Feb. last,
when he went on board, a Coasting
Vessel for a short time, but now
claims his lands.

Hai smoni says -

I know the lands of Ct. in
Pilaa - I heard all that Pikalama
has said - it is all true.

6530 Haole Ct.

Kuterui smoni says -

I know the lands of Haole in
Pilaa - they are in two pieces as follows -
No. 1. Is House Lt. 3 Lois & Kula in "Paeiki"

"2." Kula in "Kaioimai"

No. 1. Is Bowled

by Honohikis Kula

" Hoolapa's Tois

" Honohikis Kula

No. 2. Is Bowled on all sides
by the Honohikis Kula.

These lands were given Ct.
by the Honohikis in 1840, & have been
held in peace till this time.

Eoolaha smoni says -

I know the lands of Haole in
Pilaa - I heard all that Kuterui
has testified it is all true.

6526

Huawai C.A.

Holohekini Simon says
 I know the lands of C.A. in Pilaa
 No. 1. Is House Lot, 3 loia + kula adj. in "Manailohi"
 No. 2. " Kula in "Kahaiwai"
 No. 1. Is bounded
 N. by "Maukahihi" - loia
 N. "Maukahihi" kula
 A. " " " " " "

No. 2. Is bounded on all sides
 by "Maukahihi" kula

These lands were given
 C.A. by the Maukahihi the
 of "Maukahihi" & have been held
 peaceably till now - no one has
 disputed the claim

I know the lands of C.A. - all
 that Holohekini has said is true

5234

Koehua C.A.

Holohekini Simon says
 I know the lands of C.A. in Pilaa
 No. 1. Is House Lot, + 1 loia in "Manailohi"
 " 2. " Kula in "Kahaiwai"

No. 1. Is bounded
 N. by "Maukahihi" kula
 N. " " " " " "
 A. " " " " " "

No. 2. Is bounded on all
 sides by the "Maukahihi" kula

These lands were given to the
the Monohiki in 1840, & have been
held peacefully till now.

I know the lands of E. C. H. -
I heard the testimony of Holo Kahi
it agrees with my own.

6,696

Leiona "C. H."

Piikahana came forward
& made path that Leiona left
Pilaa for Oahu, in 1848, &
that his claim has reverted
to the Monohiki & has been given
to another tenant.

1,259

Hoalaha "C. H."

Piikahana, whom says
I know the lands of C. H. in
Pilaa - two pieces as follows -
No. 1. Hoalaha, & Hoaloi in "Kohala"
" 2. " Kula in "Kohala"

No. 1. Is bounded

by Hoaloi, Kula
" Monohiki's Kula
" Holo Kahi's Hoaloi
" Monohiki's Kula

No. 2. Is surrounded on all sides
by the Monohiki's Kula.

These lands were given C. H. by
the Monohiki in 1840, & have been
held in peace till this time. No
one has disputed the claim.

Thonohiki says -
 I know the lands of Cth. of House
 Lot, 4 Lois + Kula adj. - also Kula Maaka.
 All that Kikalana testified
 is true.

6.5.25

Hipo Cth.

Holothini came forward
 + made oath that Hipo has left
 Pila + lines at Anahola, + that
 he has returned his lands to the
 Thonohiki.

10.0.13

Leimama Cth.

Thonohiki says -
 I know the lands of Leimama in
 Maatiki they are in 2 pieces as follows

- No. 1. Is House Lot, 3 Lois + Kula "Lauhakiwai"
 H 2 " 2 Lois " "
 " 3 " Kula in "Namahala"
 No. 1. Is Bounded
 M : by Lualua tois
 H : " " " " " "
 M : " " " " " "
 A : " " " " " "

No. 2. Is Bounded.

- M : by My Lois
 H : " " Kahihi River
 M : " " " " " "
 A : " " " " " "

No. 3. Is Bounded

- M : by Kapaheia Kula
 H : " " Kahihi River
 M : " " " " " "
 A : " " " " " "

These lands have been held peacefully since 1741. C. had them from his brother-in-law. They had been held by the Parents of the brother-in-law from the days of Mammali.

Papa suona says - I know C. had lands in the hills. I have heard all that Mokuahia has testified to is all true.

9141

Koahikookala C.

C. came forward & made oath as follows.

"I stage for sale my claim 210,000 Namahana on account of the cattle overrunning it - & I share 110 per cent claim in that land."

10083

Mamua-kaloo C.

The second says - I know C. had the Hehili & it is loi - I gave it to him previous to 1839. It has been held in peaceable possession till now.

Bounded as follows -

- M. " " " "
- A. " " " "
- M. " " " "
- A. " " " "



10,339

Naimanu⁽⁴⁾ C.A.

Limannu sworn says -
I know the lands of Naimanu
in Tahiti - they are a field of fields
embracing a number of small lots &
hula adj. in Ili "Nufe" -

Bounded as follows

M. by Ahupuaa of Tilauea
H. " " " " " "
M. " " " " " "
A. " " " " " "

These lands were given by the
Touahiki to C.A. Hiskant, & Oapu,
in the days of Mammali - Oapu died
in 1847, & the lands fell to the
widow, (C.A.) she has held them in
peace till this time.

Mokuhali sworn says
I know C.A. lands in Tahiti -
I have heard the testimony of
Limannu - it is all true.

10,082

Mamao C.A.

Samila sworn says -

I know the lands of Mamao in
Tahiti - it is an Ili called "Maha
ihumaa".

This Ili was given by the
Touahiki to Pipili at the close
of the war of 1824, Pipili held
it in peace till his death in 1837.
His widow (Mokuhali) then held
the land in peaceable possession till
1847, when she gave it to her son
the C.A. who has held it in peace
to the present time.

No one has disputed the claim. Bounded as follows.

- M. by "Mairāpiki's Kula"
- H. " " " " " " " "
- H. " " " " " " " "
- A. " " " " " " " "

This sworn says - I know the boundaries of Memao in the hiki - the side of the "Mairāpiki's Kula". It belongs to Memao & to no one else.

Note: This claim embraces a whole hiki, but Cth. relinquishes a large part of the Kula, & takes that part that borders on his Kalo land, below the Pali.

4.085 Mēkananni Cth.

Cth. came forward & made oath that he has given up his House Lot in Pūpūa-Kavali - & that he has no further claim under the Kuleana No. 4.085.

8.124 Helepalala Cth.

Mokopāia sworn says - I know Cth's lands in Wairōi - No. 1. Is a Kalo field & Kula adj. in "Māke" " 2. " " 1 Soi called "Waiān"

- No. 1. Is bounded
- Mānuka " " " " " "
- Helepalala " " " " " "
- Ngārai " " " " " "
- Keolani " " " " " "

140

No. 2. Is Bounded

- M . . . by Pohakua's loi
- N . . . " Naas "
- M . . . " Kaikamau's "
- M . . . " Maunali "

These lands were given C.H. by the Monohikihi about the year 1841, & have been held in peace to this time - No one has disputed the claim.

Mareko-simon says - I know the lands of C.H. in Waiohi - a Mahina'i Kalu & Kula in Maoko - & 1 Loi Makai called "Maiani". I have heard all that Makokai has testified - it is all true.

10,956

Wana C.H.

Mareko-simon says - I know Wana's lands in Waiohi. They are in two pieces as follows -
 No. 1. Is House Lot in "Kau-maitatiki"
 " 2. " 1 Loi "Kau-fana"

No. 1. Is Bounded

- M . . . by Monohikihi's kula
- N . . . " " "
- M . . . " Pub. Road "
- M . . . " Thekeke's House Lot

No. 2. Is Bounded

- M . . . by Pihanga's Mahina'i
- N . . . " Nahaia's loi
- M . . . " Kahi-ponopono's loi
- M . . . " "Opukahi" a loi.

These lands were given C.H. by the Monohikihi in 1845 & he has held them unopposed to this time.

Thokopaiia sworn says -
I know these lands - I live
in the house & work the patch
"Kauhana" - I have heard
all that Hareke has testified
it is all true.

8,124 A. Muro, C.H.

Patala sworn says -
I know Muro's lands in Waikō
NO. 1. Is a Mahineai called "Kerakē"
" 2. " " House Lot, " " "Opilele"
NO. 3. Is Bounded

M. by Monohiki's Kula
M. " " Waikō River
M. " " " "
K. " " Haillele Pāle.

NO. 2. Is Bounded on all sides
by the Monohiki's Kula.

These lands were given C.H.
by the Monohiki in about 1834, &
have been held peacefully till now.
No one has disputed the claim.

Kāpū sworn says -
I know the lands of Muro -
all that Patala has said is true.

Waikō March 24th 1857.

9,148 Kae-roa C.H.

Kanele sworn says -
I know Kae-roa's lands in "Mahineai"
NO. 1. Is House Lot in "Kaikōloa"
" 2. " 4 Lots & Kula adjs. in "Kamohio"

- No. 1. Is Bounded
- M. by Monohiki's Kula
 - N. " " " " " " " "
 - M. " " " " " " " "
 - N. " " " " " " " "

- No. 2. Is Bounded
- M. by "Pahani" a loi
 - N. " " " " " " " "
 - M. " " " " " " " "
 - N. " " " " " " " "

These lands were given by the Monohiki to Mikanani (father of C.A.) in the days of Kamali, & were held peaceably till his death in 1848, when the land reserved to the son, Meko, who still holds it in peace.

Makaimoiki swears - I know C.A.'s lands in Maliki mai - I heard all that Maule has testified - it is all true.

9.285 B. Kookanulu C.A.

Maule swears - I know C.A.'s lands in Maliki mai - 5 pieces as follows -

- No. 1. Is house lot in "Kaihalulu"
- " 2. " " Kula called "Maititoo"
- " 3. " " " " " " " "
- " 4. " " " " " " " "
- " 5. " " " " " " " "

- No. 1. Is Bounded
- M. by "Kaihalulu Pali"
 - N. " " " " " " " "
 - M. " " " " " " " "
 - N. " " " " " " " "

- No. 2. Is Bounded
- M. by "Kahaloapa's loi"
 - N. " " " " " " " "
 - M. " " " " " " " "
 - N. " " " " " " " "

- No. 3. Is Banded
- M. 4 Meas Lois
 M. " Hainas "
 M. " Mahikimai River
 M. " Hali Pali
- No. 4. Is Banded
- M. 4 Pahulas Lois
 M. " Mahikimai River
 M. " Namakaino hills Lois
 M. " Pahulas "
- No. 5. Is Banded
- M. 4 Kamaoles Lois
 M. " Mahikimai River
 M. " Pahulas Lois
 M. " Kapiipali Pali

These lands were given by
 Kamualii to, Nihai, (Ct's. Jomen
 husband) & on Nihai's death
 Ct's. held the lands in peace
 till her death in 1848. No one
 has disputed her claim.
 Her heir is a young woman
 by the name of "Kapafoke"
 residing in Honolulu.

Ma Kaimohe ^{sum say}
 I know Ct's. lands, I have
 heard all that Maite has test-
 ified - it is all true.

9.071 Kaina Ct's. "
^{wakaikihiaie sum say}
 I know Ct's. lands in Mahi-
 himai - 2 pieces as follows -
 No. 1. Is House lot in "Paz"
 " 2. " 6 Lois in "Halamaia"

No. 1. Is Bounded

- M. by Makahuia House Lot
- N. " Pub. Road
- M. " Opunui's House Lot
- M. " Road

No. 2. Is Bounded

- M. by Treas. Lois
- N. " Punihinihiois
- M. " Mahihimoi River
- M. " Manuels Lois

These lands were given C.T. by the Monokihia in the days of Mamakia & have been held in peace till now. Makaimaka sworn says -

I know the lands of Maina - I heard all that Nakaikua hine has testified - it is all true.

9260

Kea, C.T.

Nakaikua hine sworn says -

I know the lands of C.T. in Mahihimoi as follows -

- No. 1. Is House Lot
- " 2. " 2 Lois in "Aimailalo"
- " 3. " 1 " " "

No. 1. Is Bounded

- M. by Monokihio Kea
- N. " " "
- M. " River
- M. " " "

No. 2. Is Bounded

- M. by Punihinihio Lois
- N. " Kepaulubus - "
- M. " River
- M. " My Lois

No. 3. Is Bounded

- M. by Punihinihio Lois
- N. " River
- M. " Treas Lois
- M. " My " "

These lands were given to the
by the Monohiki in the days of Kamehamehi
& have been held peacefully till now.

Wahaihuahine's own says -
I know the lands. I have
heard all that Wahaihuahine has
said - it is all true.

8,253

Hoea to the

Mauele came for-
ward & took oath that Hoea
has left Malikimoi & gone
to another place to reside - &
that he has returned his lands
to the Monohiki. He (to the) has
no further claim on lands
in Malikimoi.

Waiooli August 21st 1867.

Counter offered by
 Godfrey Rhodes is the land claim
 of Maialameikuan (No. 852) in Hawaii.
 9663. Vol 329 V3

I have sworn say
 I know the House-Lot of Maialameikuan
 in Puupahoi-Hawaii. It was given
 to Ihoa, (the father of Maialameikuan)
 immediately after the battle of Wahiawa,
 about the year 1825. This gift em-
 braced Maio-land, a portion of Sea,
 and some upland where Ihoa
 resided.

These lands were all held
 peaceably by Ihoa till Bernard
 came to Hawaii in 1842. Some time
 after this Bernard took away the
 greater part of the land, leaving
 Ihoa only two Maio-Patotes & the
 House Lot. These Ihoa held up
 to his death in 1845. He died very
 soon after Bernard. After Ihoa's
 death the two Maio-Patotes & House Lot
 were in the care of Poornia, brother-in-law
 of Maialameikuan, for some time,
 I cannot say how long. Maialamei-
 kuan was not much on the
 land, but his sister (Thepauna)
 who married Poornia lived there till

Her death in 1848. Poomi was employed by Mr F. Wardenberg as a laborer for some time before his wife died, and was still with him at her death.

While Bernard held the Coffee Plantation, Ikoa worked for Bernard and Maialamei here assisted his father at times when the father was ill.

Bernard claimed all the land embraced in the Plantation.

Mr F. Wardenberg sworn says: When I came to Hawaii ~~in 1844~~ I understood that all the land of the Plantation, (without any reserve) belonged to Rhodes & Co. There were then Coffee Trees in the region of the disputed House Lot.

The produce of the land has been gathered without reserve since the fall of 1845.

In 1847 I leased the land on the West side of the river from Mr Rhodes, including the land in dispute, & I knew up to that time of no claim by a native. I have gathered the Oranges since that time up to the present time, without molestation.

This disputed claim I know
was sold by the Sheriff with the
general Plantation in the year 1845.

When the thing was at Hawaii
in 1848. I heard Mr Rhodes say that
he had made arrangements to clear
the Plantation of native claimants
by giving up a considerable portion
of the original Plantation on the
west side to Govt. or to the King.
By this arrangement I gave up a
large part of my land on the western
boundary, & received an equivalent on
the south-eastern side including
the spot in dispute, which spot
Capt Hunt had reserved for
himself as a House Lot.

Maialauikean left Hawaii
previous to Dec. 1847. & has not
lied on the claim since that time.

The above evidence taken
by me this 21st day of August 1851.

September 25th

Eduard Johnson
Cules Duclot stated that ^{he understood from} from Mr Cudd &
Mr Rhodes that the new boundary of the
land made by ^{the} the King on his visit to Kaeae
was to be unincumbered by any remaining
native rights. and that the native tenants
were to receive any equivalent in other lands
of the King outside of the boundary of the King

nothing of any written contract or agreement
of the parties to the same, or whether they
had ever received any ~~of~~ ^{on} account of
an arrangement.

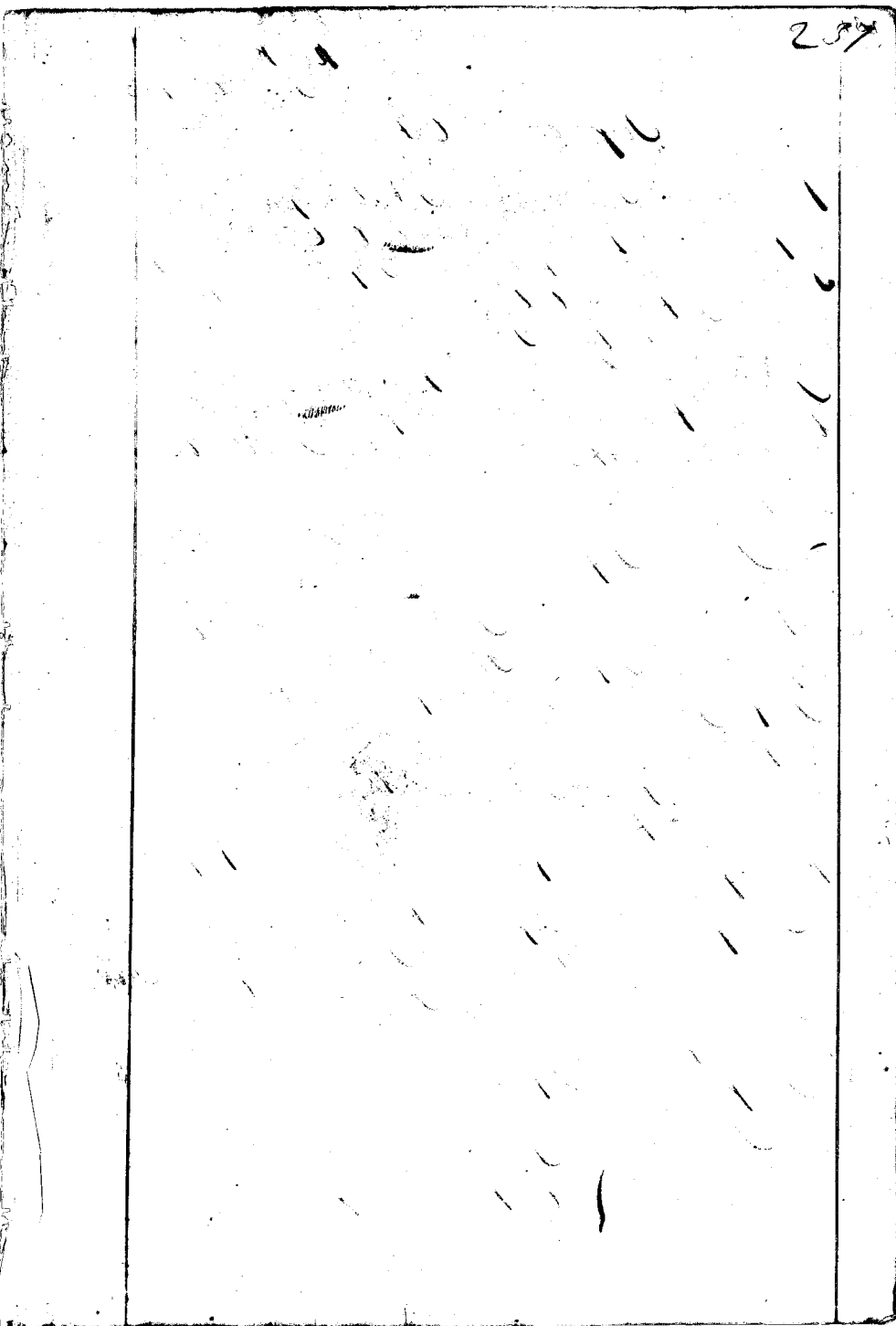

Kaakaamii
Subai 14th 1853

Papaeka. Clt.

Kauakahi Sworn Says. I wrote Papaeka claim to present before the Land Commission in Feb. 1848. I wrote it because Papaeka cannot write. I forwarded that claim with others that I wrote by a Vessel then at Maloaa

Makulu & Luahine & Mamskuliw. Says - we saw Kauakahi write Papaeka's claim in his house at Maloaa in the Month of Feb. 1848.

No Papaeka Clt

A Kaine Sworn Says I know the claim of Papaeka in Papaa. It is in 3 Lots.

No 1. Is 4 Lots & some Kula adjoining in "Kaala".

No 2. Is Kula Poulu in "Malehaka".

No 3. " House Lot embracing some small Kalo patches, & 1 orange Tree in "Kepala".

Ka palena o Apana 1.

Mauka, Kula Aupuni, Maloaa, Kahawai
o Papaa, Makai, ama o Kiholeloa, Aliomani.
Kula Aupuni.

Ka palena o Apana 2.

Mauka
Malooa
Makai
Aliomani

} Surrounded on all sides
by Kula Aupuni.

257
Apana 3. Is surrounded on all sides
by Kula Aupuni.

This land was given by the Kūhūhūki previous
to 1834 and was held in peaceable possession
by Papaaka till 1848 when the claim was entered
without the knowledge of C. I. It was entered
by Kūhūhūloa then acting as Kūhūhūki of Papaa,
to No. 1, was united with his Kūhūhūloa's claim.

Kauākahi sworn says I know the claim
of Papaaka, and all that Kame has witnessed
is true.

Copy of Evidence in the claim of Papaaka
in Papaa, Kauai.

Evidence in Land Claims of Kalihūhūka taken
March 13. 1854.

Kaakani was sworn to take evidence in the native
language

Kame sworn, says. The claims of the persons whose
name are below were written by myself and Kaakani
These are the names

Kauākahi	—	—	Kuanaia
Kekoa	—	—	Ezerai
Kelani	—	—	Nara
Kūhūhūka	—	—	Pūhi
Mose	—	—	Kūhūhūka.

It was the beginning of the year 1848 that we
wrote out the claims of these persons and put them

into the hands of Nuka, who was Kauhiki of Kalihikai
at the time, to forward to the Land Commission.
Nuka sworn says, ^{I received the} Claims of the above mentioned
persons from Hamoa & Hoaka who wrote them, and
I put them on board a Vessel bound to Oahu with
orders that they be given to Kalamā to present
to the Land Commission. I did not see them after
they were sent on board the Vessel. I afterwards
enquired of Kalamā who said he did not receive
them. The persons who put in their claims at that
time, still hold them in undisputed possession.

No 11247 Kekoa Claimant.

Nuka sworn says, Pua Kauhiki of Kalihikai
the lands claims of Kekoa & others were sent to Oahu.
I know the lands of Kekoa. They are in two lots
as follows.

- Opama 1. House lot in Iki "Kapapala"
" 2. Three taro patches in same id.

Op. 1 is bounded.

Maikai by Kula Kauhiki.
Analei " Kalamā's House lot.
Mukai " Publick Road.
" Kalihivai " Kula Kula.

Op. 2 is bounded

Maikai -- Kula Kauhiki
Analei -- Kauhiki's lot
Maikai -- " "

Kalihivai -- Mose's lot

I came to Kalihikai about the time that Hualilio
died, and Kekoa was in peaceable possession of

5231

These lands: I heard that he held them a long time before. He still holds them in undisturbed possession. Hama Sworn says I know the lands of Keka. All that Nuka has testified is true.

No 11248. Keolanui Clt.

Nuka Sworn says I know the lands of Keolanui in Kalihikan. Three pieces as follows.

- Apana 1. House lot in ili "Kapapala"
- " 2. 3. Lo'i in "Kaiki" with a plant of the tree
- " 3. Shrub having Orange tree in "Kapapala"

Apana 1. is bounded.
Mauka by Kula, Kauhiki
Koomalei " " "
Makai " Pub. Road.
Kalihivai " Keka's house lot.

Apana 2. is bounded.
Mauka by Keka's kale land
Koomalei " Kula, Kauhiki
Makai " Lo'i of Mahuakua
Kalihivai " Ouwai or Ditch

Apana 3. is bounded. On all sides by
"Kauhiki Kula.

When I came to Kalihikan Keolanui was in possession of these lands & has held them in peaceable possession till this time. They were originally received from the Kauhiki.

Kahamu Sworn says. I have long known Keolanui's land, he had them from his parents & still holds them

11242
in peaceable possession. I have heard the testimony
of Nukoa it is all true.

N^o 11250 Kahuakamoku C^t.

Nukahi sworn, says, I know the lands of Kahuakamoku
in Kalihikahi. They are in three pieces as follows

1. Opama House lot in ilo "Kopapala"

2. Three lots in "Kaholaiki"

3. One lot.

Opama 1. is bounded

Mauka by Pub. Road.

Komalei " Kula Konoiki

Makai " Sea beach.

Kalihinwai " Kula Konoiki.

Opama 2. is bounded

Mauka by Kula Konoiki

Komalei " aira "

Makai " Kula "

Kalihinwai " aira of Makai

Opama 3. is bounded

Mauka by Kula Konoiki

Komalei " kalo patch of Adama

Makai " Konoiki lots

Kalihinwai " Loi of Kula.

These lands have long been in peaceable possession
of C^t. 3 are so still.

Mose sworn, says, I know Kahuakamoku's lands
in Kalihikahi. He has held them for a long time.
I have heard all that Nukahi has testified it is all
true.

N^o 11245 Mose C^t.

Mose sworn, says, I know the lands of Mose

in Kalihitiki Three pieces as follows.

Apana 1. House lot in "Kaiki"

" 2. Three lots "Kapaala"

" 3. One large patch in "Koholau"

Apana 1. is bounded. On all sides by kula of Kanihiki

Apana 2. is bounded.

Mauka by kula of Kanihiki.

Kanalei " large patch of Keku

Maikai " " " " Keoni

Kahiwai " " " " Amsted

Apana 3. is bounded.

Mauka by Kahalaiki a Pali.

Kanalei " ma of Kanihiki

Maikai " " " "

Kahiwai " large patch of Maika.

This lands were given Lt. by Kaia, the Kanihiki about the year 1837. He has held in peaceable possession till now.

Keku Sworn, says, I know the lands of Maika. I have heard the testimony of Abela, it is all true.

No 11253 of Kuanaia Lt

Kahani Sworn, says, I know the lands of Kuanaia in Kalihitiki. They are in, three pieces as follows.

Apana 1. House lot & 2 Lots "Maika"

" 2. 3 Lots in "Maika"

" 3. Kula & 1 Orange tree in Kaluakanaka

Apana 1. is bounded.

Mauka by kula of Kanihiki

Kanalei " House lot of Kahani

844
Makai by kula of Honolulu
Kalihikwai, Loi Nalehehele
Opuna 2. is bounded.

Mauka by kula of Honolulu
Hamale " Loi of Ekapae
Mauka " Inside lot of Naea
Kalihikwai " Naea's Loi

Opuna 3. is bounded. On all sides by
Honolulu kula.

These lands were given to Kuanaia by his parents a
long time ago, and have been held in peaceable possession
till this time.

Hukahi sworn says. Know the lands of Kuanaia in
Kalihikwai. I heard Kahamu's testimony it is all true.

N^o 11254 Naea Ct.

Kahamu sworn says. I know the lands of Naea
in Kalihikwai. They are in two pieces as follows.

Opuna 1. Is Naea's lot in "Kula"

" 2. " " 6 Loi " "

Opuna 1. is bounded.

Mauka by Kumu's house lot

Hamale " kula of Honolulu

Makai " Pub. Road

Kalihikwai " Someva's house lot

Opuna 2. is bounded.

Mauka by kula of Honolulu

Hamale " Kuanaia's lot

Makai " kula of Honolulu

Kalihikwai " Loi of "

These lands were Ct. by the Honolulu previous to
1839, and have been held in undisturbed possession
till this time.

184

Honora Sworn, says, I know Nana's lands. I have heard
the testimony of Nahanu. He is all correct.

N^o 11244 ^{at} Kulihiwa C. Lt.

Honora Sworn, says, I know the lands of Kulihiwa
in Kalihikāi. They are in two lots as follows.

Apana 1. 1 Large & several small Lois in Kaiki.
" 2. 4 Lois in Keiki.

Apana 1. is bounded.

Mauka by Kula of Kimihiki.

Manalei " Auwai

Maikai " Ihua's Lois.

Kahihuiwai " Loi of Tamipika.

Apana 2. is bounded on all sides by ama
of Kimihiki.

These lands were received from Kimihiki by C. Lt.

as husband a long time ago, & have been held peaceable
title by her till this time.

~~Honora~~ Sworn, says, I know the lands of Kulihiwa
in Kalihikāi. They are in 2 pieces as Honora has
said. His testimony is all true.

N^o 11255 ^{Kaiaua} Ogera C. Lt.

Honora's Sworn, says, I know the lands of Ogera
in Kalihikāi. They are in 2 lots as follows.

Apana 1. 6 Lois & Trade lot in Kula

" 2. 3 Lois

Apana 2. is bounded.

Mauka by Kula of Kimihiki.

Homalei by kula of Kinohiki

Makai " " "

Kalihinai my House lot & lot of Ekapaone

Opama 2. is bounded.

Mauka by kula of Kinohiki

Homalei " " "

Makai " two patch of Aotaka

Kalihinai kula of Kinohiki.

The piece Opama 1. was given by the Kinohiki in the days of Houkiveua. Opama 2. was given by Nuka, the Kinohiki, in 1847, these lands were held peaceably by Egera till his death and are in peaceable possession of his son.

Nuka Sworn says. I know the lands of Egera in Kalihikai. He held Opama 1. when I came to Kalihikai and I give him Opama 2 as Kumanai has said.

Nome Pahi lot

Nuka Sworn says. I know the lands of Pahi in Kalihikai They are in 2 lots as follows

Ap. 1. A House lot in "Kaiki"

" 2. 3 lots " "

Ap. 1. Is Bounded on all sides, by the kula Kinohiki.

Ap. 2. Is Bounded

Mauka, by Kammakahi's lot.

H. — " Aina Kinohiki

M. — " kula "

No. 11249 by Auwai.

These lands were given Karaiā ki Honoiki be-
-fore, and when I came to Kaitiaki were in
peaceable possession of Pūhi. He held them
till his death sometime about the last of the
year 1848. His son has held them peaceable till
this time.

Pūhi sworn says I know the lands of Pūhi
all that Nūka has testified is true.

No. 11249 Kaimakahi Cdt.

Kūkaiki sworn, says, I know the lands of Kaimakahi
in Kaitiaki. They are in 2 lots as follows.

Apana 1. A House lot in "Kaitiaki"

" 2. 3 Lots — " "

Apana 1. is bounded.

Mauka by Kūkaiki of Kaitiaki.

Kaitiaki " " " "

Mauka " " " "

Kaitiaki " brook "Kaitiaki"

Apana 2. is bounded.

Mauka by Māhūhūhū's lots

Kaitiaki " Kūkaiki of Kaitiaki.

Mauka " ama " "

Kaitiaki " Auwai.

These lands were given the Cdt. by the Kaitiaki in

the days of Harkisewa, and have been held in
peaceable possession till his death in 1853. The lands
are now in peaceable possession by his son
Hamo-a. Sworn, Jno. I know these lands of
Hainakahi. They were given & have been held
as Harkahi has said.

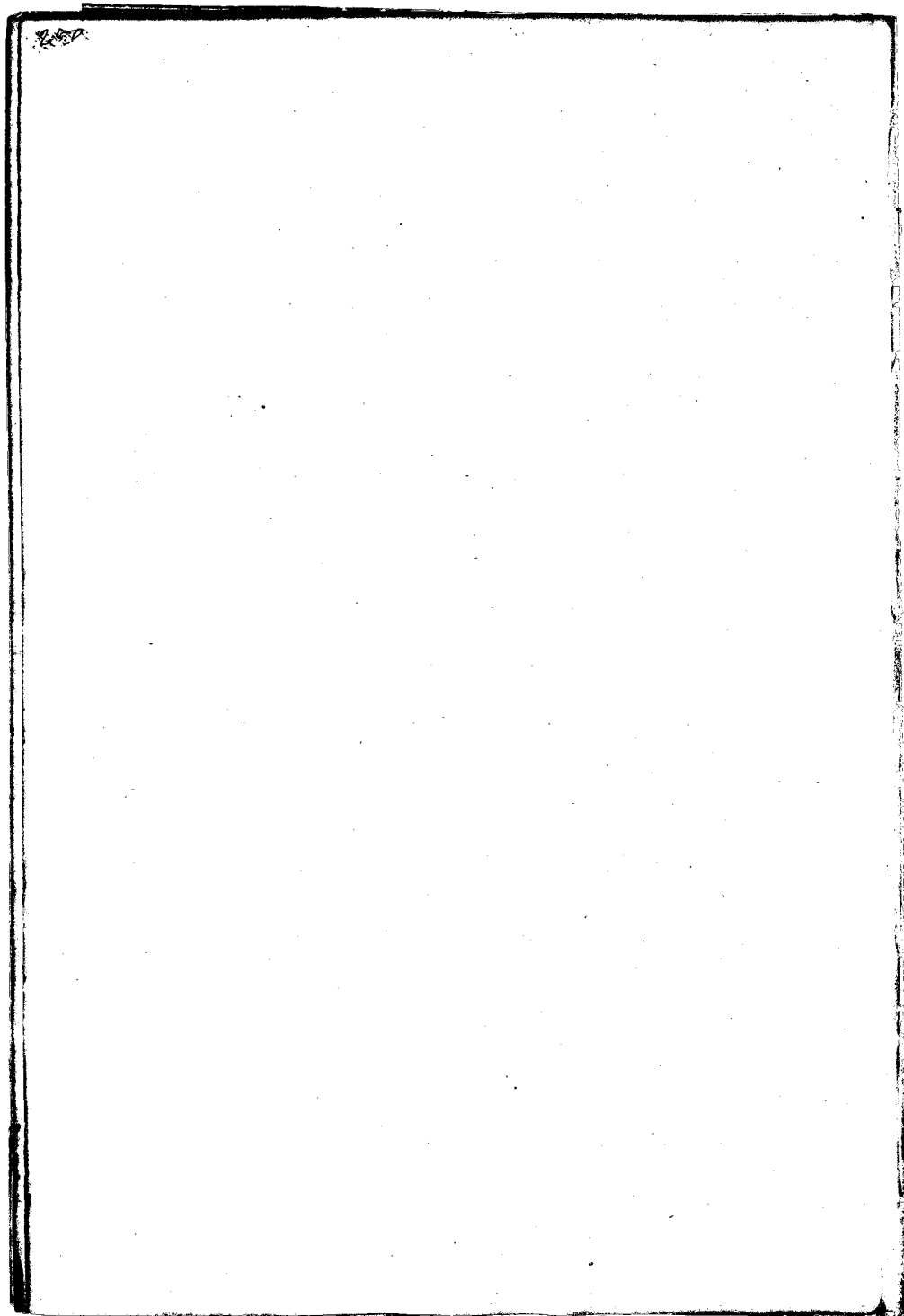

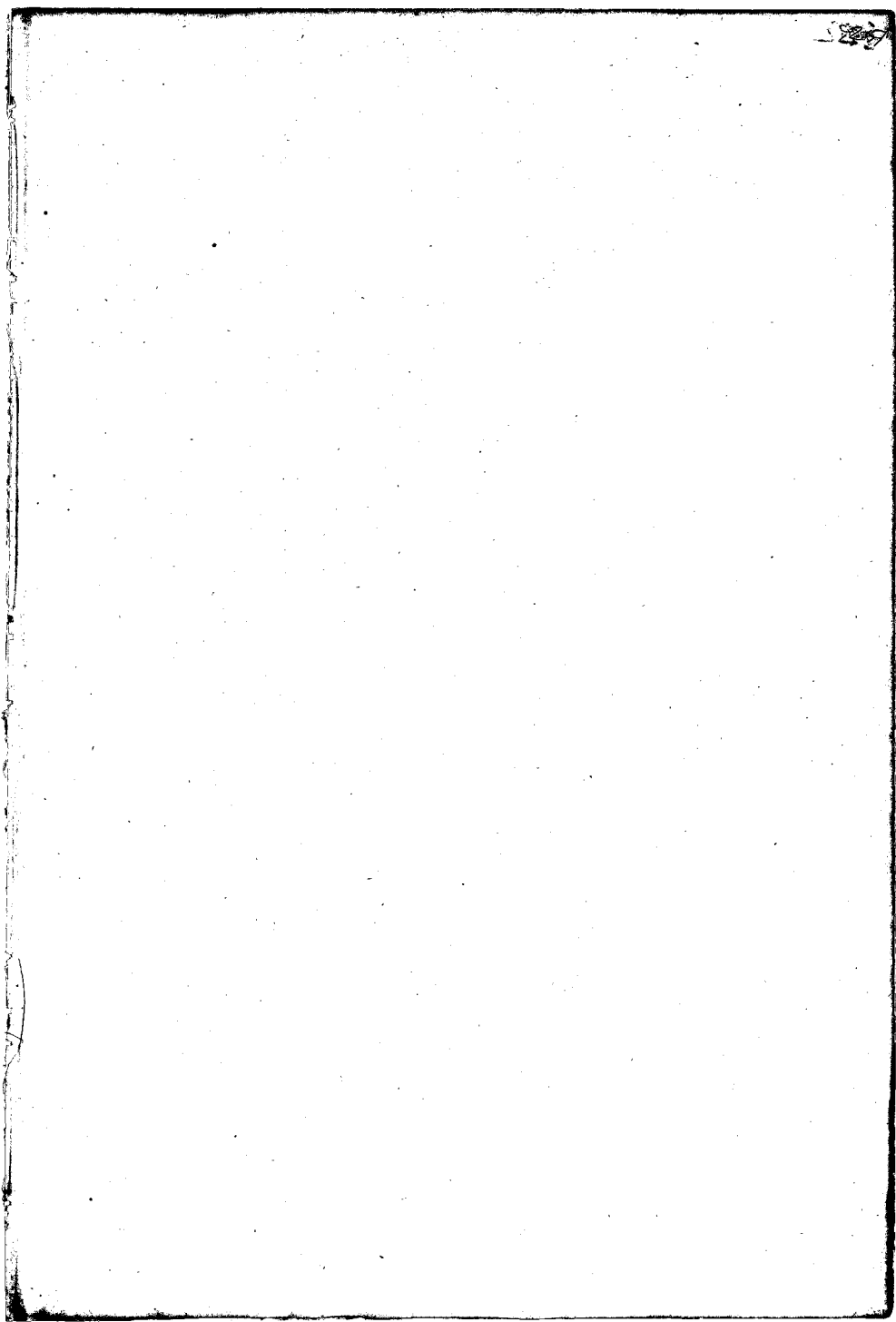

232

4

Handwritten text at the top of the page, possibly a title or header, which is mostly illegible due to fading and bleed-through.

A vertical column of handwritten text on the right side of the page, containing several lines of entries that appear to be a list or ledger.

The main body of the page contains several paragraphs of handwritten text, which are extremely faint and difficult to read. The text appears to be organized into sections or paragraphs.

8
Kauai

Naioli

Papaa

Waikea

Koomaitawaa

Kilauea

Kalikiwai

— Kai

Anakolu

Waiuha

Pitaa

Kealia

Waipale

Maena

Maloaa

Miomani

Lepoaua

Waipa

Wai Koko

Kahili

Kilauea

Koolihiwai

Lunabai

Maikua

Nawiliwili

Kapea

Maikaha

Namukunui

Kalei

Kohai Kawa

Maloaa

An Alphabetical Index of Names

No. of Claim	Page	Name of Claimant	Shurpan	No. of Claim	Page	Name of Claimant	Shurpan
3404	164	Adamu	Pipaa Ka	6526	225	Hucai	Pilaa
6508	5	Ahukai	Waimoa	8068	115	Hulialo	Healia
8043	116	Ainoa	Hoamai ka waa	8126	210	Hulimaha	Waiapaka
10072	160	Akanihoa	Nilanea	4591	123	Hulu	Anahola
11065	102	Alaipa	Kalihinai	4581	176	Huluhulu	"
8042	116	Alapai	Hoamai ka waa				
8087	19	Ami	Waioli	30		Jerimia	Hanalei
4547	141	Anahola	Anahola	8266	158	Ikua	Kalihinai
11066	40	Apola	Hanalei	8224	63	Ikuaa	Hanalei
8753	40	Apola	Hanalei	4879	204	Imoale	Anahola
10069	84	Auhea	Waimiha				
6527	167	Haena	Pilaa	7215	83	Haahu	Waimiha
4523	195	Haili	Anahola	3112	111	Haaki	Healia
8061	109	Hainau	Healia	8117	68	Haku	Waimiha
8128	156	Hanai	Waiapaka	8842	109	Haauopuole	Healia
8125	143	Hanaimoa	Hanalei	4909	121	Haaleu	Anahola
8257	215	Hanai	Waiapaka	6258	163	Hachiki	Pilaa
9998	88	Haole	Haena	8260	166	Hacha	"
6530	224	Haole	Pilaa	5048	210	Hachui	Anahola
8196	54	Hakini	Waioli	9268	73	Hairo	Waimiha
8127	97	Heau	Kalihinai	8832	116	Haiatoni	Hoamai ka waa
8129	153	Heke	"	149		Hialanuikean	Hanalei
8124	230	Hekepatala	Waioli	2		Hatoharotono	Waioli
4594	144	Heiafo	Anahola	12		Hehookone	"
5211	187	Heilo	"	7642	45	Hekonnala	Hanalei
6525	227	Heifo	Pilaa	4880	52	Hekilina	"
8253	236	Heoa	Kalihinai	7944	55	Hekui	"
8201	36	Heokalii	Haena	11081	70	Hairoe	Waimiha
9800	140	Hoke	Malooa	5201	178	Haholomoana	Anahola
8208	116	Holoaymoa	Hoamai ka waa	7799	157	Hahukua	Waimiha
6529	162	Holokuhini	Pilaa	5087	177	Hakanaioala	Aliamani

No. of Claim	Page	Name of Claimant	Ahupuaa	No. of Lots	Page	Name of Claimant	Ahupuaa
5105	204	Mahaloa	Anahola				
9071	234	Maina	Malikini	6812	219	Kanama	Pilaa
9070	19	Malihinini	Waioli	8261	14	Mafela Iria	Waioli
7680	87	Mabili	"	4075	14	Mafela + Poi	"
12073 12073	47	Malahala	Haawalei	9271	75	Mafunimaka	Mainika
4081	49	Kalauakea	"	9804	78	Mafua	"
7671	62	Mahio	"	9129	156	Mafuae	Malikini
9083	72	Mahikapunani	Mainika	9152	4	Mahingali	Waioli
9207	76	Malahua	"	9081	11	Mauke	"
8834	114	Kalauaia	Kealia	1133 4109	42	Mauuaki	Haawalei + Waioli
5170	128	Malahua	Anahola	9117A	68	Mauhi	Mainika
5142	173	Maliuua	"	9076	69	Mauirini	"
9149	135	Kalaua	Lepule	9269	74	Mauki	"
6262	168	Keala	Pilaa	9805	79	Mautaha	"
4981	179	Malimaalele	Anahola	9123 9068	159	Mauka	Keala
6101	184	Keala	Papaa Hii	9066	760	Maulu	"
4971	192	Malehua	Anahola	5100	186	Mauua	Papaa H.
9141	228	Malikuakala	Namohani	4141	192	Maukai	Anahola
9147	37	Mama Kauli	Haawalei	9230 9125	17	Mauvauini	Haawalei + Waioli
9184	64	Mamoolua	Mainika	9273	32	Mauvauini	Haawalei + Waioli
5019	137	Mamohulin	Lepule	9128	98	Mauvauine	Waioli
7538	157	Mamiona	Malikini	9189	157	Mauvauina	Malikini
9277	38	Mameole	Maipa	5078	181	Mauvauina	Haena
9261	43	Mamila	Waioli	5104	173	Mauvauina	Anahola
4076	51	Mama Kauli	Haawalei	9179	65	Mauvauina	"
9801	76	Mauhi	Mainika	9189	67	Mauvauina	Mainika
7946	87	Mamiohu	Haena	9266	72	Maulai	"
9996	88	Mamihakili	"	7857 7245 7024	86	Mauhinini	"
7918	147	Mamohoku	Maipa	7245 7024	87	Mauhihihi	Haena
4913 4913	190	Mamuka	Anahola	7245 7024	90	Mauhula	"
4984	207	Mauke	"	9205	92	Mauhula	Waioli + Haena
5024	132	Mamuka	"	9209	99	Mauhihihi	Haena
6265	217	Mamohua	Pilaa	9284	100	Mauhihihi	Malikini
6640	219	Mame	"	7966	105	Mauhihihi	"
						Mauhihihi	Kealia

No	Name of Claimant	Place	Vol	Page	No	Name of Claimant	Place
1512 1417	The Korohe	Anahola	5	3 208	1512 1417	The Korohe	Anahola
5099	143 Maohiheadee	"	62	2	5099	143 Maohiheadee	"
9075	146 Pelihevanui	Waipi	1259	226	9075	146 Pelihevanui	Waipi
4403 6137	148 Maatahi	Hanalei	9089	10	4403 6137	148 Maatahi	Hanalei
979	157 Keno	"	278	24	979	157 Keno	"
9217	161 Thealemaa	W.	274	2	9217	161 Thealemaa	W.
9067	166 Thea	W.	9835	29	9067	166 Thea	W.
4997	23 Maanyteu	W.	274	50	4997	23 Maanyteu	W.
633	21 Theamini	W.	170	66	633	21 Theamini	W.
5234	25 Thea	W.	14	8	5234	25 Thea	W.
1108	20 Thekananni	W.	5708	40	1108	20 Thekananni	W.
914	23 Theka	W.	4980	141	914	23 Theka	W.
928	233 Kehaululu B.	W.	570	45	928	233 Kehaululu B.	W.
9260	235 Thea	W.	26	5	9260	235 Thea	W.
9276	25 Piola	W.	1939	114	9276	25 Piola	W.
913	15 Timiakapo	W.	221	7	913	15 Timiakapo	W.
11031	71 Mizno	W.	66	7	11031	71 Mizno	W.
9270	75 Timaa	W.	583		9270	75 Timaa	W.
9840	100 Mikoi	W.	82	9	9840	100 Mikoi	W.
9833	112 Kaiapa	W.	39	197	9833	112 Kaiapa	W.
5088	178 Miei	W.	11		5088	178 Miei	W.
508	14 Kaiapa	W.	626	2	508	14 Kaiapa	W.
9182	15 Moi	W.	140	91	9182	15 Moi	W.
9275	16 Moenapun	W.	94	2	9275	16 Moenapun	W.
9070	18 Thekokeia	W.	13	89	9070	18 Thekokeia	W.
9072	21 Meolo	W.	22	77	9072	21 Meolo	W.
9299	50 Thea	W.	5024	5	9299	50 Thea	W.
9118	61 Theoukon	W.	7001	23	9118	61 Theoukon	W.
1106	80 Kromelo	W.	6696	226	1106	80 Kromelo	W.
9073	136 Kromelo	W.	4013	247	9073	136 Kromelo	W.
502	138 Theleaka	W.	278	88	502	138 Theleaka	W.
9799	39 Honohia	W.	0018	215	9799	39 Honohia	W.
4935	183 Theleath	W.	783	04	4935	183 Theleath	W.

No. No.	Page	Name Claimant	Whip No.	No. No.	Page	Name Claimant	Whip No.
4692 4692	130	Lono	Anahola	47224	125	Uloa	Anahola
4694	131	Lono	"	10013	161	Mohokali	Kahili
9956	60	Lua	Hanalei	10096	9	Mereke	Waialeale
4693	202	Luakeli	Anahola	22000	94	Mohokai	Haena
10014	136	Luakine	Lepule	6683	213	Moekehu	Waialeale
1001	165	Luakini	Kahili	10223	95	Moe	Haena
10020	214	Lunoo	Pilaa	10079	97	Manaka	Kalihinai
6677	85	Luka	Pilaa	3121	232	Muro	Waialeale
6678 6679 6680 6681	124	Lufaiie	Anahola	10334	67	Naenoe	Mainika
10075	172	Mahina	Kalihinai	4760	144	Naule	Anahola
4722	206	Mahilaua	Anahola	10323	229	Naimeneo	Kahili
4727	182	Maitou	"	10434	171	Naku	Kalihinai
4728	197	Maihou	"	3824 7854	64	Nakimula	Mainika
3664	148	Makua	Hanalei	10473	107	Naki	Kealia
10072	141	Maiwai	Kalihinai	10941	95	Naiwai	Haena
10076	57	Makani	Waipa	10691	53	Naiwai	Hanalei
4719	120	Makalo	Anahola	10347	33	Naiwai	Waialeale
4718	123	Makaino	"	5277 7859	2	Nakan	"
4712	134	Makaino	"	4782	126	Nakea	Anahola
4721	207	Makakani	"	4780	198	Naiwai	Anahola
6676	923	Makani	Pilaa	10676	23	Napumene	Hanalei
4731	222	Makani	Anahola	4777	127	Napumene	Waialeale
10070	160	Makani	Kalihinai	6641	221	Napumene	Anahola
10149	108	Makani	Kealia	4690	145	Napa	Pilaa
10147	105	Makani	"	7222 8200	152	Nalawai	Anahola
4739	129	Makani	Anahola	10309	40	Nanaku	Haena
10032	229	Makani	Kahili	10308	36	Nanaku	Waialeale
10033	228	Makani	"	2660 70310	55	Nanaku	"
6682	45	Makani	Hanalei	10328	63	Nanaku	"
10074	35	Makani	Waialeale	10328	63	Nanaku	"
10171	62	Makani	Waipa	9802	77	Nanaku	Mainika
10091	96	Makani	Kalihinai	10907	114	Nanaku	"
10078	171	Makani	"	4765	132	Nanaku	Anahola
4718	203	Makani	Anahola	6640	218	Nanaku	Pilaa
				9803	78	Nanaku	Mainika

No. of Page	Name of Claimant	Address	No. of Acres	Name of the Claimant	Address
10315	Mc	Waikanae	106 1/4 914	Pea	Haena
10335	101 Nitooi	Waikanae	134	Pehi	Anapala
3900	1 Noa	Waikanae	211	Pehi	Waipapa
	103 Nopomalie	Waikanae	8 2 1/2	Pepico	"
	22 Nunamu	Waipa	059 20	Pipimai	Waipapa & Waiole
10325	46 Nunu	Hanalei	059 273	Pepico	Waikanae
10316	28 Nuku	Waiole	599 10674 428	Punpo	Halei
11055	70 Eno	Waikanae		Punpo	"
6746	217 Oioi	Pilaa	0697 54	Punpo	"
4530	201 Oolao	Anapala	109 57	Punpo	"
9262			066 358	Punpo	"
10896	8 Okule	Haena	107 -60	Punpo	"
		Haikua	11054 7	Punpo	"
		Waikanae	267 73	Punpo	"
		Waikanae	0697 84	Punpo	"
10564	6+80 Oloa J.	Waikanae	777 93	Punpo	"
		Waikanae	064 480	Punpo	"
		Waikanae	989 780	Punpo	"
6747	168 Oma (W)	Pilaa	0628 70	Punpo	"
4526	118 Opa	Anapala	840 120	Punpo	"
3734				Punpo	"
10557	13 Opio	Waikanae	017 173	Punpo	"
10562	Opa J.	Haena	655 160	Punpo	"
10574	Papa	Hanalei	657 174	Punpo	"
10661	41 Paanki	Waipapa	626 178	Punpo	"
10648	49 Paikii	Hanalei	625 180	Punpo	"
10660	108 Pahaa	Waikanae	654 184	Punpo	"
4627	14 Paia	Anapala	597 186	Punpo	"
5217	17 Papa	"	611 191	Punpo	"
4641	187 Paee	Papaa H.	643 195	Punpo	"
4624	196 Paa	Anapala	4633 187	Punpo	"
	199 Paupau	"	656 198	Punpo	"
6644	21 Pahi	Waipapa	649 206	Punpo	"
6535	216 Palaha	"	4662 206	Punpo	"
6576	21 Paee	Pilaa	655 210	Punpo	"
9883	30 Pape	Waikanae	574 217	Punpo	"
10526		Waiole	578 220	Punpo	"
10556	21 Peito	Waikanae	1054 28	Punpo	"
			10657 117	Punpo	"

No. of Entry	Page	Name of Claimant	Aboriginal Name	No.	Name	No.
10730	104	Sila	Kalipikau	11247	Kekoa	240
10757	39	Timotes	Hanalei	11248	Keolomani	241
10715	34	Wloa	Hanalei	11250	Kehakamoku	242
10740	151	Mika	Maioi	11215	Alote	243
6645	162	Wla	Papaa H.	11253	Kuanais	244
6646	170	Alpai	Pilaa	11254	Akea	245
10956	231	Wana	Maioi	11244	Hulihia	246
10959	26	Maioni	"	11255	Eyera	247
10957	56	Maiahi	Hanalei	11246	Euhi	248
10965	93	Wahika	Haena	11249	Kuinaakaka	249
10906	113	Wmisoni	Thealia			
10014	116	Wabaek	Hoomaikaua			
10958	155	Wahikau	Kalipikau			
4559	200	Wabie	Anatola			
5001	134	Wi	Papaa H.			
10955	52	Wabimiki	Hanalei			
4556	190	Widau				
4557	179	Walanakau				

Na Ahupua'a Reference to Pages of this Book.

Haena	86-96, 151, 152	
Maunaloa	64-85 + 146, 156, 157	
Lunahui	1	
Maikohala	146, 8	
Waipua	22, 38, 41, 52, 57, 61, 62, 147, 2, 13	
Maunaloa	2 - 5 + 54, 210 - 232, 42, 43, 90	
Kanaloa	23, 30, 37, 39, 40, 42-57 + 60-63, 148, 149, 230, 1720	
Kalihiwai	15-6, 157, 158	
Kalihiwai	96 - 104, 152, 155, 171-172, 232-236	
Kamaloa	229	
Kalihiwai	159-161, 162, 165	(Koolau)
Kalihiwai	161, 165, 227, 228, 229	(Koolau)
Maunaloa	80	
Papaia	162, 164	Koolau
Pilaa	85, 163, 166-170, 211-214, 162	(Koolau Kalihiwai area)
Waipua	210-216	
Maunaloa	138, 140	(Koolau)
Papaia	184-186, 187, 188	(Koolau)
Maunaloa	115, 122, 124, 126, 9, 25	(Koolau)
Analoa	117-134 + 144-145, 174-210	(Koolau)
Maunaloa	116, 117	(Koolau)
Maunaloa	108	
Kalihiwai	104-115	
Kalihiwai	135-138	Koolau